Oracle...1964

Roses are red
violets are blue
Pickles are green said
the Jolly Green Giant.
"yuk yuk" "/to Iso"
By your favorite
Enemy Jesse Dearmore
The Greatest I say the
Greatest guy I have
every known.
Jesse
Dearmore

It's been been lot
of fun knowing
you good luck in
the years to come
Bob
Baily

- Beverly -
It's been real nice knowing
you and having you in classes -
you're a real sweet kid and you
ought to really hit the Top - Good
Luck and Best of Everything always -
Kevin Chidgey

- Bev -
You are one of the
Sweetist persons I know
of & I wish you luck
in the years to come
Love ya
Bill Miller

To Beverly -
I want to wish you
the best of luck in the coming
years. We have had classes
together for two straight years.
I hope it will soon be three!
Good luck!
your friend
always - Dave Joane

Hi-ya
Kid I guess
I should say
something nice
But you know me!
Well you can see
that I can't print, or
write well I have married
up enough so I can say
your are a nice kid and I
wish you all the Happiness you
can get a hold of
Howard
Hutson
P.S. aren't you proud

B.J. - you are the greatest.
-Rick "65"

Dear P.L.P.

Usually I don't sign underclassman's oracles, but I will give you the honor.

Jerry Patterson

Bev -
Will hourly
Purl! I just loved
having you in my health
class Good luck with Chuck!
Love Ya -
Lady Asmat
'66

DEVERLY JEAN FANSHIER

HI, HOW ARE YOU, THAT'S FINE.
I HOPE YOU AND JIM ARE ALWAYS HAPPY TOGETHER.
I KNOW YOUR BOUND TO FIND A GOOD PLASTIC
SURGEON BUT I DON'T KNOW IF IT WILL DO
ANY GOOD. Really! (Changed my writing to
serious) Your a good kid. I hope we'll always
be friends (hopefully). Good luck to you and
Charles. You can't [illegible] der
Love always
Pat

-Bev-
It has been wonderful
having ~~sett~~ you sit behind me in Geometry.
Stay sweet and pretty. Best of
wishes. Connie

Its been so fun looking
at old lady Hurlimann's big
ugly puss so long its a relief
to be in reading. You're a nice
girl and I've enjoyed being with
you in Lustig's class also.
Be good.
Richard Schuetz
'66

-Beverly-
It's been
Fun having you in
English with me (if English
can be fun under any circumstances
I hope we have a class together yet
Year. Maybe English, but preferably without
Hurlimann!
Doug Jorgeson
'66

Pee,
to a very
cute & very
nice person.
You don't know
that I'm signing
this but I thought I
would before you asked me
too. Since Chuck had it over
here I thought I would save
you the trouble. Any way best
of Luck in the future & the
Best of luck with Chuck.

Love
Kat
"64"

- Beverly -
To a real sweet
girl who I will never
forget. We've had a
lot of fun together and
I hope our friendship can
last forever. May God bless
and keep you forever.
A good friend
Bill Wann
"64"

Bev
To a girl
I've enjoyed eating
lunch with and just
seeing around. I hope
next year will be fun and
happy for you. Best of Luck
Jim

Howdy Bev
Well it has been
a long, long year, but
we had a blast! You
had better be good over the
summer. You're a real sweet
kid!
Love Ya
"66" Linda Bartenstein

THRILLS! Bev.
To a real sweet girl —
that's how everyone starts.
Good luck with Church —
It's been fun in H.E.
and Health this year.
Lots of luck
Donna Jones

Bev —
When you are in a tight
[illegible] squeeze and [illegible]
this: [illegible]
than being the answer;
[illegible]
Satisfied and [illegible]!
Lots of Luck
Jeanette [illegible]
(Custer)

Bev, you've been a sweet kid
so sweet, a lot of
nice girl! Good luck and
Good luck. Lots of
Fun. Good luck
Donna Rowe
(Little [illegible])

The ORACLE, Volume 51, published by the students of the Bakersfield High School, Bakersfield, California.

Editor	Kay Kliewer
Assistant Editor	Mary Alice Fitzgerald
Business Manager	Jack Brinton
Assistant Business Manager	Sharon Clark

Hi Bev!
I'm sorry I didn't get to know you better this year. But we have 1 thing in common certain English teacher. Remember? Have fun this summer

ORACLE

1964

See you next year

Sally Mitchell

Caravan
Inn
BOB'S
76

Life has been likened to a highway. For the future this highway will lead each one of us in a different direction. But for the present we are traveling together through high school, an important segment of our life's journey. During the past year we have encountered detours along the way, but we have also had opportunities to explore side roads. Our travels, though, have always led us back to the main highway and the future that lies ahead for each one of us. We of the yearbook staff invite you now to look back upon the road traveled this past year . . . as portrayed in the

1964 ORACLE.

In Memoriam

John Fitzgerald Kennedy, 1917-1963

Kenneth Scheloski, Class of 1965

Art Rosales, Custodian of Bakersfield High School, 1964

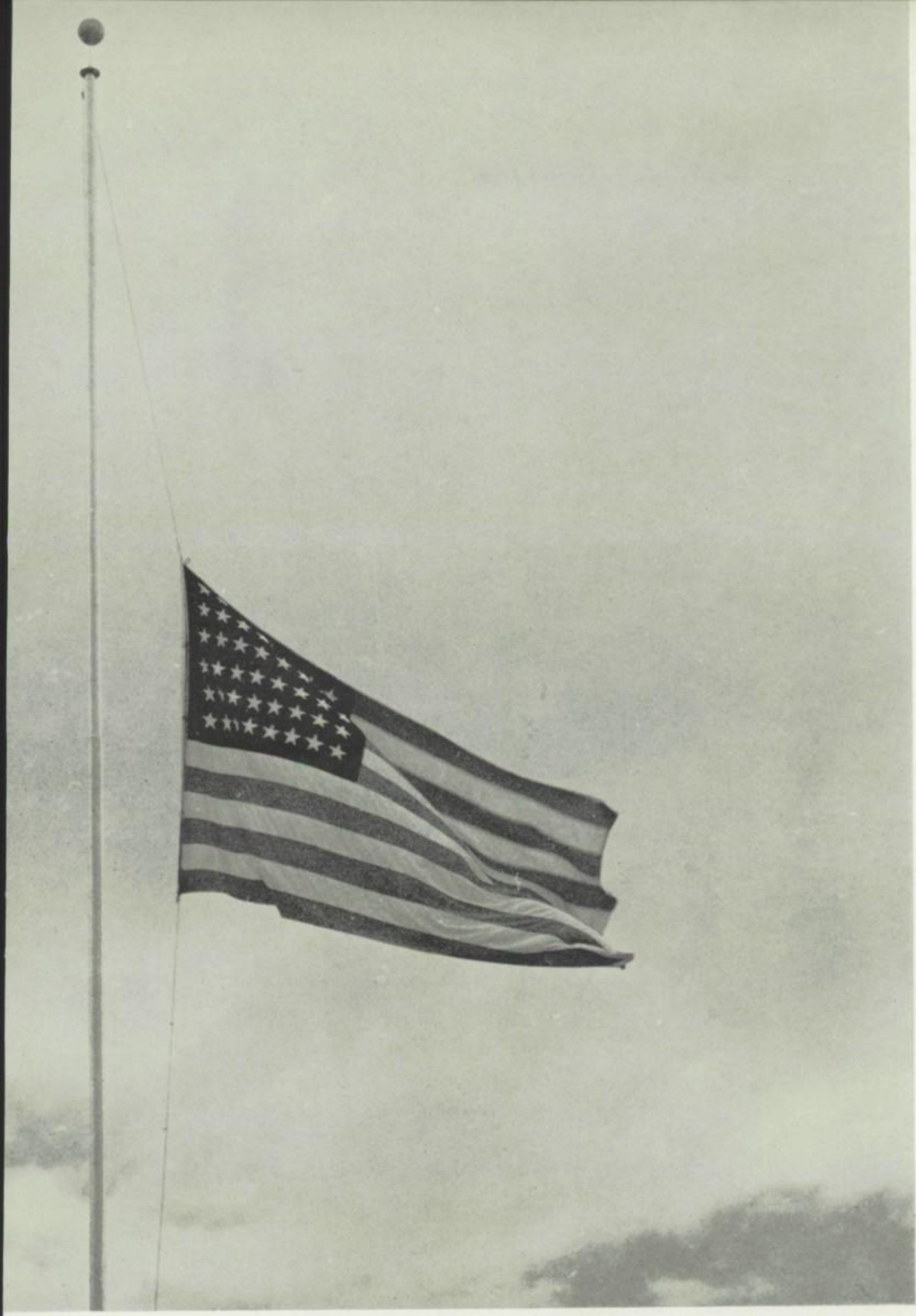

"—We cannot hallow—this ground."

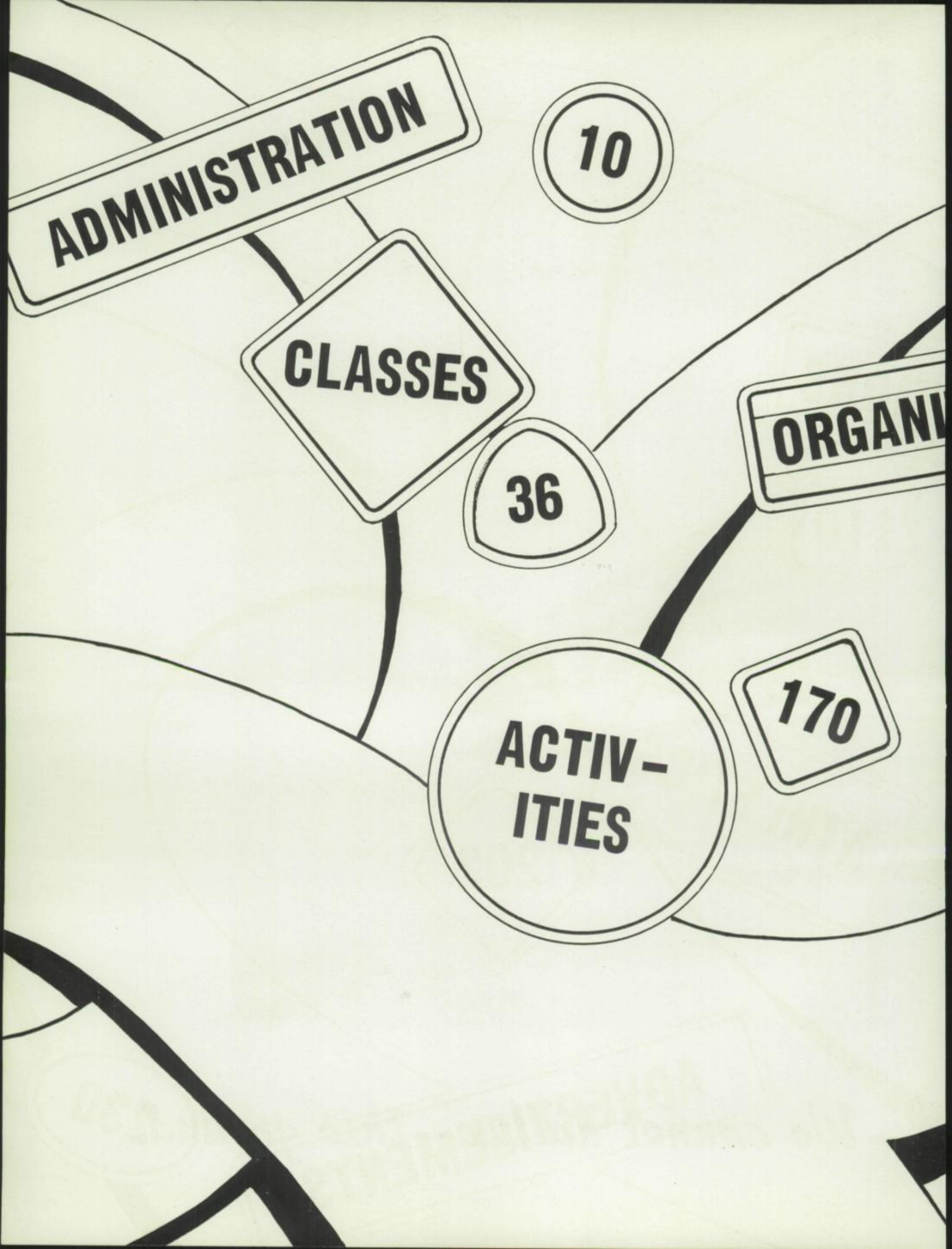
ADMINISTRATION
10
CLASSES
36
ORGANI
ACTIV-
ITIES
170

ATIONS
110
ATHLETICS
202
ADVERTISEMENTS
230

TURN HERE FOR

ADMINISTRATION

NEXT TURNOUT:

CLASSES—PAGE 36

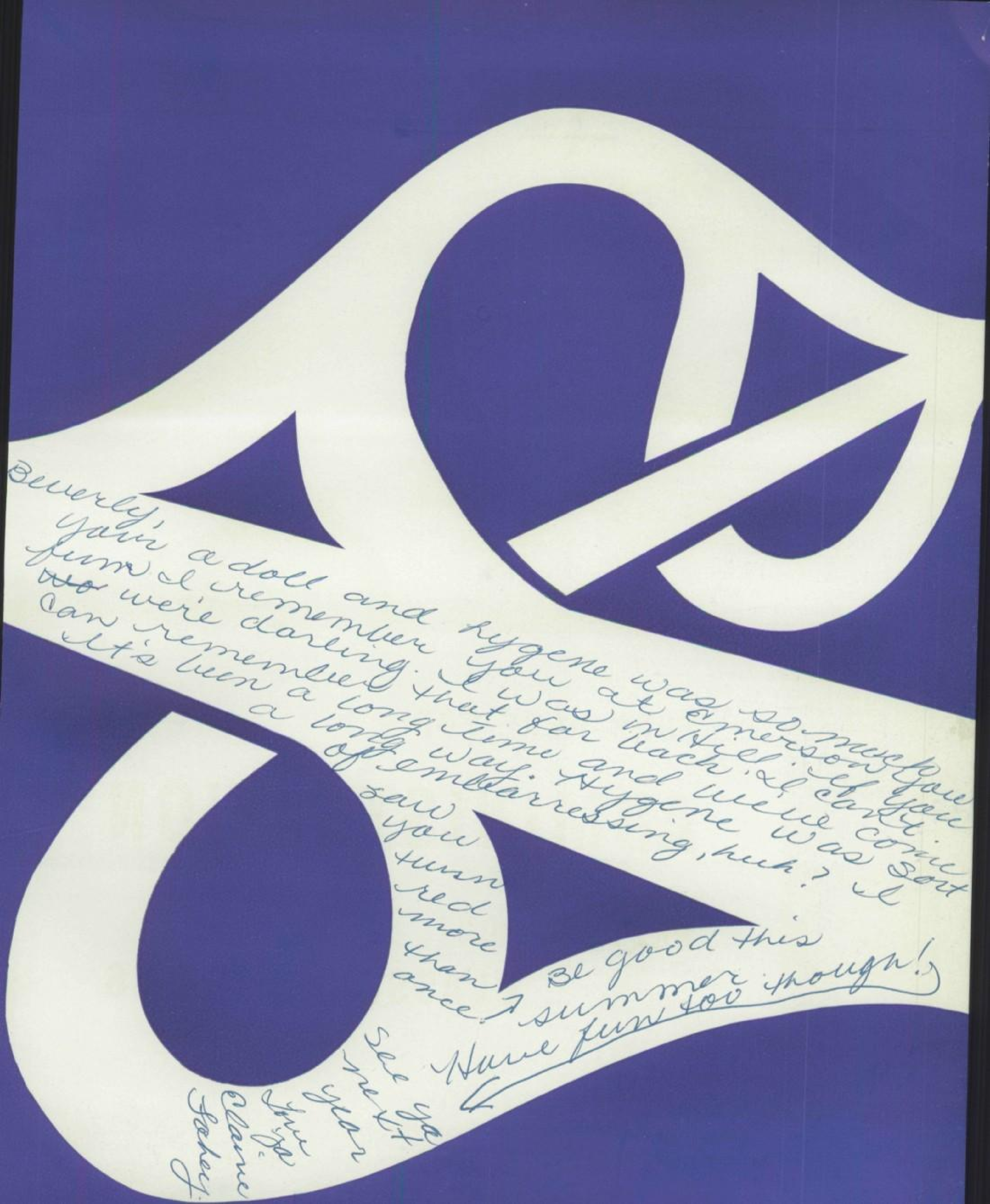

Beverly,
Your'n a doll and hygene was so much You
fun I remember you at Emerson. If you
~~we~~ were darling. I was in Hill. I can't
can remember that far back.
It's been a long time and we've come
a long way. Hygene was sort
of embarrassing, huh? I
saw
you
turn
red
more
than
once.
Be good this
summer
Have fun too though!
See ya
next
year
Love ya
Elaine
Fahey

Board of Trustees

Mr. Theron L. McCuen, District Superintendent

Mr. McCuen, DISTRICT SUPERINTENDENT, participated in an educational group tour of Scandinavian and Soviet countries. The group, composed of educators from all parts of the nation, made a comparative study of the school systems. The experience was invaluable to our superintendent, who brought back first hand information to the district.

Mr. Albert S. Gould, President and Member

Mr. M. Glenn Bultman, Clerk and Member

Mr. Mark Raney, Member

Mr. W. C. Myers, Member

The BOARD OF TRUSTEES had the tremendous responsibility of governing the Kern County Union High School District. The members joined to exchange ideas for the betterment and welfare of our school district. They contributed time, energy, and creative thought to such tasks as governing finances, employing personnel, adopting school courses and texts, and establishing district policies.

Mr. D. E. Ruggenberg, Member

The Principal's Message

Dr. J. Samuel Wallace

To the Students of Bakersfield High School:

More and more each year, we of the staff of Bakersfield High School, are impressed with the importance of providing the very best educational opportunities possible for students. We are pleased to note that our students have improved in seriousness of purpose immeasurably in recent years. More and more you are becoming to realize that education is the highway in life which leads to success. Those who make the journey with the greatest seriousness of purpose and with the closest attention to duty will make the greatest progress toward worthwhile objectives.

It is the sincere hope of the staff that your education will continue by whatever means that seems appropriate, long after you have graduated from Bakersfield High School. If this occurs, the highway of education which you have traveled here will stretch on through many miles of happiness.

Sincerely,
J. S. Wallace
Principal

Engineers of the road to learning

Many saw Mr. Berra in connection with his job of controlling and balancing classes. Coordination of data-processing also demanded his attention. Hard work and busy hours were his regular routine.

Mr. Martin was one of the hard working administrative staff who helped B.H.S. run smoothly. Among his responsibilities were over-seeing the physical plant, custodial staff, and assisting the principal in supervising student activities.

Mr. Robesky was assistant principal in charge of over-all curriculum. He was responsible for the supervision of the selection, adoption, and ordering of textbooks and instructional material for student use.

Miss Nelson served B.H.S. in many capacities. She was Dean of Women which made her responsible for the guidance of girls with special discipline and attendance problems. She organized the selection of Citizenship Award candidates and Bank of America Award winners. She also served as chairwoman of the scholarship committee.

Mr. Lucas as Dean of Men assisted with the guidance of boys in a special file. He worked in conjunction with the local law enforcement agencies. He was responsible for assisting the assistant principal in administrative services. In addition to these duties he served as advisor to the Boys' Inter-Racial Council.

planning commissioners for BHS.

Mr. Rodgers, Dean of Student Activities, charted the course for the student government program. He arranged and scheduled assemblies, promoted and supervised all club activities, and served as the official school historian.

Miss Bonnye Deal served B.H.S. as Director of Testing. She was responsible for the supervision of the group testing and placement program. The results of these tests aided teachers and counselors in guiding students.

Mr. Kamrar assumed the position of Campus Supervisor. He issued parking permits and enforced regulations regarding students and their cars. Another of his duties was keeping the campus free from loiterers.

Mrs. Marion Scott
Girls' A-Car

Mr. Howard Whalen
Boys' A-Can

Miss Helen Stone
Girls' Cas-Fi

Mr. Jack Charvo
Boys' Cao-Fl

They showed us

The COUNSELING STAFF spent many hours guiding students in their daily life at BHS. They registered and placed students in classes according to their abilities always keeping in mind a schedule that would lead to post-high school training so that the students might fulfill vocational ambitions. Counselors advised students regarding study habits, vocational opportunities, and the choice of extra-curricular activities which would use such time wisely. Observing students' attendance records and receiving referrals from teachers concerning students' academic or behavior problems were other duties of the counselors.

Mrs. Marion Nelson
Girls' Fl-Hy

Mr. Fred Robinson
Boys' Fm-Hor

Mrs. Patricia Patterson
Girls' I-Mar

Mr. Harold Silverman
Boys' Hos-Mar

Mrs. Margo Robesky
Girls' Mas-Pl

Mr. Charles Bainbridge
Boys' Mas-Pos

Mrs. Betty Moehnke
Girls' Po-Ste

Mr. Bill French
Boys' Pot-Sta

a direction on our way

Students sought counselor's assistance in finding solutions to their problems.

Miss Emma Sandrini
Girls' Sti-Z

Mr. Charles Rainey
Boys' Stb-Z

Humanities

Self-realization of their own potential was fulfilled by the members of the ENGLISH DEPARTMENT. No longer restricted to the teaching of traditional grammar, the department enlarged its scope to include the complete humanities. Mr. Don Ringler and Mr. Hal Silverman created a stimulating and challenging program for teaching the humanities. Thus students expanded their knowledge by the study of philosophical traditions and intellectual and literary trends.

A significant element of the fresh program was team teaching. Different teachers delivered lectures on various subjects to large sessions of classes; then, smaller seminar groups discussed in depth the ideas presented in the lecture sessions. Lecture material was supplemented by a series of films, and additional reading was assigned, with an emphasis on the Classics. Complacent students found their minds stirred by controversial ideas that have occupied men's thoughts since antiquity.

Mrs. Judy Anderson
English
ISC Advisor

Miss Theora Bartholomew
Dramatics
Thespian Advisor

Mrs. Rosalie Baskerville
English

Mr. Raymond Betz
Developmental Reading
Tennis Coach
Chinese Club Advisor

Miss Dorothy Callahan
English
Opus 1 Advisor

Mrs. Patricia Church
English

Mrs. Elizabeth Clark
English
Girls' IRC Advisor

Miss Patricia DeStefano
English
Blue and White, NFL Advisor

Mrs. Fern Doe
English

Miss Betty Greene
English

Mrs. Elaine Harkins
English
Quill and Scroll Advisor

Dr. Elvin Hedgecock
English

Mrs. Kay Hurliman
English

Mr. R. J. Hutchings
English

Mrs. Anne Keeshan
English and Homemaking

Mr. Walt Loesel
Reading

tressed in the teaching of English.

Mr. Damian Matz
English

Miss Marilyn McGrew
English

Mrs. Marion Nelson
English
Class of '64 Advisor

Mr. Mendal Overholt
Forensics
NFL Advisor

Mr. Charles Rainey
English
Boys' IRC Advisor

Mr. Donald Ringler
English

Mrs. Barbara Robesky
English
Oracle Advisor

Miss Joy Ruf
English
Frosh CSF Advisor

"Those who are ignorant of the past are condemned to repeat it." Members of the SOCIAL SCIENCE DEPARTMENT sought to impress students with the lessons learned from past experiences. Hopefully, the tragic pattern of wars and destruction would not be repeated by succeeding generations.

Of equally great import was the growth in understanding peoples of different backgrounds and ethnic origins and broadening of viewpoints. Students were guided in the study of man and the development of his cultures, social structures, political organizations, and economic systems by the social science teachers. Students were able to relate this newly-acquired knowledge to the international situation. To understand current affairs, both the reasons behind them and the significance in the modern world. they had to grasp a thorough understanding of man's social evolution.

Mr. James Scruggs
English
Advisor
Ikon

Mr. Don Shealor
English

Mrs. Henrietta Showalter
English

Mr. Harold Silverman
English Department
Chairman

Miss Helen Stone
English, Messingers Advisor

Miss Josephine Wiley
English, French

Miss Ann Williams
English
Class of '65 Advisor

Mr. Charles Bainbridge
History
Elections Commission Advisor

Teachers inspired

Mr. Douglas Carroll
World Geography

Mr. Patrick Colpitts
European History

Mr. John Coltrain
Special Education
Focus Club Advisor

Mr. Don Doolin
Government

Miss Edith Fitzgibbon
Sociology

Dr. Forrest Foor
U.S. History

The BUSINESS EDUCATION DEPARTMENT offered courses which increased a student's general knowledge in the field of business and vocational training that would lead to employment in the following areas: stenography, bookkeeping, clerical, and merchandising. Some of the practical courses given were typing and machine calculating. Other courses were planned to supplement the knowledge of commercial transactions necessary to handle, satisfactorily, the business dealings of daily life.

The INDUSTRIAL ARTS DEPARTMENT offered a variety of subjects including crafts, woodwork, cold metal, sheet metal, beginning and advanced auto shop, automotive machine shop, and welding. To assist students coming into the industrial arts field in locating their main interest, the department featured a first year exploratory program in which students were able to sample the fields of metal, wood, electricity, and auto shop.

Mr. Gregory Goodwin
U.S. History
ISC Advisor

Mr. Leslie Harrison
Government
Servitium Advisor

Mr. Elwood Leapley
World History

Mr. Albert Lewis
U.S. History

Miss Jean McCarthy
World History
Class of '66 Advisor

Mrs. Esther Pinnell
World History

Mr. Alan Polite
World Geography
Wrestling Coach

Mr. Donald Robesky
Government
Social Studies Dept.
Chairman

nterest in vocational fields.

Mr. Fred Robinson
Government

Mr. Glendon Rodgers
Student Activities
Executive Board,
Commissions Advisor

Mr. Vincent Sakowski
World Geography
Boosters Liaison Advisor

Mr. Charles Sarver
Government
Driller Baseball Coach

Mr. Lowell Sayre
World History

Mr. Sidney Sheffield
Current Events
Public Information
S.R.A. Council Advisor

Mr. Dave Slagle
World History
Boys' Swim Team Coach
Class of '67 Advisor

Mr. Paul Smith
U.S. History
Class of '66 Advisor

Mr. Howard Whalen
U.S. History

Mrs. Peggy Goodwin
Secretarial Practice
Senior Secretaries Advisor

Mr. Harold Hendry
Business Education,
Department Chairman

Mr. George Kyle
General Business

Mrs. Lily Nahama
Business English
Senior Secretaries Advisor

Mrs. Sally Profant
Stenography
Future Teachers of America
Advisor

Mrs. Mary Ritchie
Machine Calculation

Mr. William Robb
Merchandising
Decca Advisor

Mrs. Carol Welch Moore
Typing
Valkyries Advisor

Mr. Fred Bonar
Auto Mechanics

Mr. Jack Charvo
Metal

Mr. Lyman Curtis
Exploratory Shop

Arts and sciences

Mr. James Foster
Auto Mechanics
Shop Safety Club Advisor

Mr. James Hay
Industrial Arts
Opus I, Cultural Activities Comm. Advisor

Mr. Alfred Hill
Wood Shop

Mr. Lowell Kamrar
Stage Shop

Mr. Don McClure
Welding
Class of '64 Advisor

Mr. James McCoy
Auto Mechanics

Mr. Dave Patterson
Exploratory Shop

Mr. Ray Puissegur
Crafts

Mr. Delbert Sanford
Exploratory Shop
Welfare and Safety Comm. Advisor

Mr. Len Scofield
Driver Education
Shop Safety Club Advisor
Industrial Arts Department Chairman

Mr. Gerald Smith
Auditorium Supervision

Mr. Pete Smith
Machine Shop

Mr. Lloyd Wollen
Sheet Metal

Miss Georgia Arnold
Biology
Biology Club Advisor

Mr. Albert Dennis
Photography
Student Finance Executive Board,
Oracle Advisor

Mr. Francis Fraser
Biology; Golf Team Coach
Key Club Advisor

Mr. Robert Gardiner
Chemistry
C.S.F. Advisor

Mr. Virgil Kirkpatrick
Chemistry
Science Club Advisor

The SCIENCE DEPARTMENT offered classes in life science, biology, and physics, and initiated a new approach to chemistry. In this course the student started off on experiments, which allowed him to draw his own conclusions from experience.

The ART DEPARTMENT held classes for future artists in Spindt Hall. The courses offered included painting, drawing, art-metal, and ceramics. Special stress was placed on individualism and independent thought.

augmented specialized areas.

Mr. Sebastian Lamb
Electricity
Electronics Club Advisor

Mr. Sidney Lang
Physics
Science Club Advisor
Science Dept. Chairman

Mr. Fred Lanningham
Life Science
Frosh Baseball Coach
Class of '65 Advisor

Mr. Ellery Litterell
General Science
Campus Affairs Committee
Advisor

Mr. Paul Pruett
Biology

Mr. Raymond Tamparri
Biology
Boys' Service Club Advisor

Mr. Ray Buckle
Mechanical Drawing
Mechanical Drawing Dept.
Chairman

Mr. Pete Gilli
Mechanical Drawing
Chinese Students Club
Advisor

Mr. William Goodban
Architectural Drawing
Student Architectual Assoc.
Advisor

Mr. Bruce Lenmark
Mechanical Drawing
Chess Club Advisor

Mr. Lowell Nelson
Audio Visual Supervisor
Visual Service Club Advisor

Mr. Edward Welz
Machine Drawing
Chess Club Advisor

Mrs. Dianne Dalzell
Homemaking
F.H.A. Advisor

Mrs. Janet Kelner
Homemaking
F.H.A. Advisor

Mrs. Margaret Moore
Advanced Clothing

Mrs. Marion Scott
Homemaking
Messengers Advisor

Mrs. Marnette Sohn
Advanced Foods
Home Economic Dept.
Chairman

Mrs. Gloria Tucker
Homemaking
Los Amigos Advisor

Miss Mary Westacott
Homemaking

Mrs. Lois Whisler
Homemaking
F.H.A. Advisor

Teachers cast

The FOREIGN LANGUAGE DEPARTMENT instructed students in Latin, French, German, and Spanish. The college preparatory classes emphasized language structure, and proficiency in reading, writing, and speaking. The modern language lab with individual booths equipped with earphones and tape recorders proved valuable in developing fluency in speech and accuracy in pronunciation. Through reading of foreign literature students gained an insight of foreign cultures and an appreciation of the literary achievements of foreign writers.

Students with talent and interest in music were guided in their studies by members of the MUSIC DEPARTMENT. Teachers endeavored to enlarge students' knowledge, to help fulfill musical potential, and to further understanding and appreciation of the lively art. Constant practice and continued public performances developed discipline and skill. Students in both instrumental groups and vocal groups combined their talents to present the musical comedy "The Music Man."

Mrs. Cornelia Alford
Art

Mr. Chester Amyx
Art
Art Club Advisor

Mr. Victor Brache
Ceramics, Art Dept. Chmn.
Art Club Advisor

Mrs. Pat Patterson
Art

Mrs. Louise Zimmerman
Art
Valkyries Advisor

Miss Rita Kanne
Chorus
Adv. Girls' Glee Advisor

Mr. Donald Lora
Chorus
Madrigals; Troubadors
Advisor

Mr. Wesley Moore
Band
Band Advisor

Mr. Raymond VanDiest
Orchestra
Orchestra Advisor
Music Dept. Chairman

Mrs. Mary Bello
German

Miss Lucille Burk
Spanish
Foreign Language Dept.
Chairman

Mrs. Pauline Chenoweth
Spanish

Miss Karen Davis
English, French

Mrs. Julia Gemmell
English, German

Mr. Stuart Hurdle
French
Servitium Advisor

Miss Emma Sandrini
Spanish

Mrs. Pat Sheffield
Latin, Spanish
Jr. Classical League

a bright light upon our paths.

Mr. Harvey Brockmeyer
Agriculture
FFA Advisor

Mr. Harry Holcroft
Agriculture
FFA Advisor

Mr. Ken Whitney
Agriculture
FFA Advisor

Mr. Duane Anderson
Boys' P.E.
"B" Football

Mr. Glenn Beerline
Boys' P.E.
Cross Country
Block "B" Advisor

Mr. Paul Briggs
Boys' P.E.
Driller Football Coach

Mr. Donald Cornett
Boys' P.E.; Wrestling Coach
"B" Reserve Football
Circle "B" Advisor

Mr. Arthur Dalzell
Boys' P.E.
Track

Mr. Bill French
Director of Athletics

Mr. Ward Gates
Boys' P.E.; Life Sciences
"C" Football
Key Club Advisor

Mr. Donald Harrison
Boys' P.E.
Driller Football
Circle "B" Advisor

Mr. Marvin Mosconi
Boys' P.E.
"B" Reserve Football

Mr. Jay Mulvehal
Boys' P.E.
Driller Basketball

Mr. Earl Sargent
Boys' P.E.
Driller Football

Mr. Jack Trout
Boys' P.E. Dept. Chairman
Block "B"

Mrs. Alice Beard
Girls' P.E.

Miss Beverly Bowman
Girls' P.E
Teen Teachers Advisor

Miss Joan Conner
Girls' P.E.
Aquanettes Advisor

Mrs. Beverly Davis Duke
Girls' P.E.
Hostess Club Advisor

Miss Marion Locher
Girls' P.E.
Girls' Swim Team Coach

Teachers tested

Mrs. Betty Moehnke
Girls' P.E.
Hostess Club Advisor

Miss Barbara Myers
Girls' P.E.
Modern Dance Club Advisor

Mrs. Margo Robesky
Girls' P.E., Dept. Chmn.
Modern Dance Club Advisor

Miss DeEtte Sargent
Girls' P.E.
Drillettes Advisor

Mrs. Patricia Tamparri
Girls' P.E.

Miss Barbara Walker
Girls' P.E.; Drillettes
Carver Club Advisor

Miss Edith Williams
Girls' P.E.

Miss Karen Young
Girls' P.E.
Girls' Tennis Team Coach

Mr. Ronald Clark
General Math

Mr. John Copley
Algebra

The BOYS' PHYSICAL EDUCATION DEPARTMENT made a strenuous start at the beginning of the year with the motorability tests. The tests included feats in running, climbing a rope, and doing pull ups. After the initial testing period was completed, the boys were divided into two groups, classes of Freshmen and upper classmen. Activities in the P.E. Department included daily workouts, or calisthenics. There was class participation in some competitive sports such as football, basketball, and baseball.

Mr. Ray Fussell
General Math

Mr. Kenneth Hermsmeier
Trigonometry

Mr. Tim Kliewer
Algebra
Life Science
Medical Career Advisor

Dr. Willard Knutson
General Math, Orchestra

Mr. Joseph Koegler
Preparatory Algebra

our minds and bodies.

The GIRLS' P.E. DEPARTMENT at Bakersfield High School was the largest in the state of California. The department offered many exceptional courses which most other high schools did not have. The instructors for those specialized subjects came to B.H.S. to fill the needs of the girls. Tap dance, archery, golf, modern dance, track, tennis, and basketball were just a few of the courses a student may choose. Varied classes were presented to those girls who excelled in certain fields such as Modern Dance Club, Aquanettes, Teen Teachers, Swim Team, and Tennis Team. With twelve teachers on the staff, it was not hard for the two thousand girls who passed through the gym each day to recognize why our P.E. Department was the best.

Mr. Bernard Lustig
Geometry

Miss Margaret Meyer
Geometry

Mr. Patrick Mitchell
Business Math

Mr. Alvin Myrick
Geometry

Miss Edith McLean
Algebra
Math Dept. Chmn.

Mr. George Osborn
Algebra

Mr. George Parsons
General Math

Mrs. Glenna Scheer
Algebra

Mrs. Mary E. Waggoner
General Math, Algebra

Students' thorough understanding of our system of numbers was the goal of the MATHEMATICS DEPARTMENT. Mathematics was taught as a logical system, not merely as an arbitrary order. For the first time this year a new enriched program for students of honors classes was instituted. They studied both traditional math and the special program of the school Mathematics Study Group. The SMSG program placed particular emphasis on properties of real numbers.

The Quad and Elm Grove were

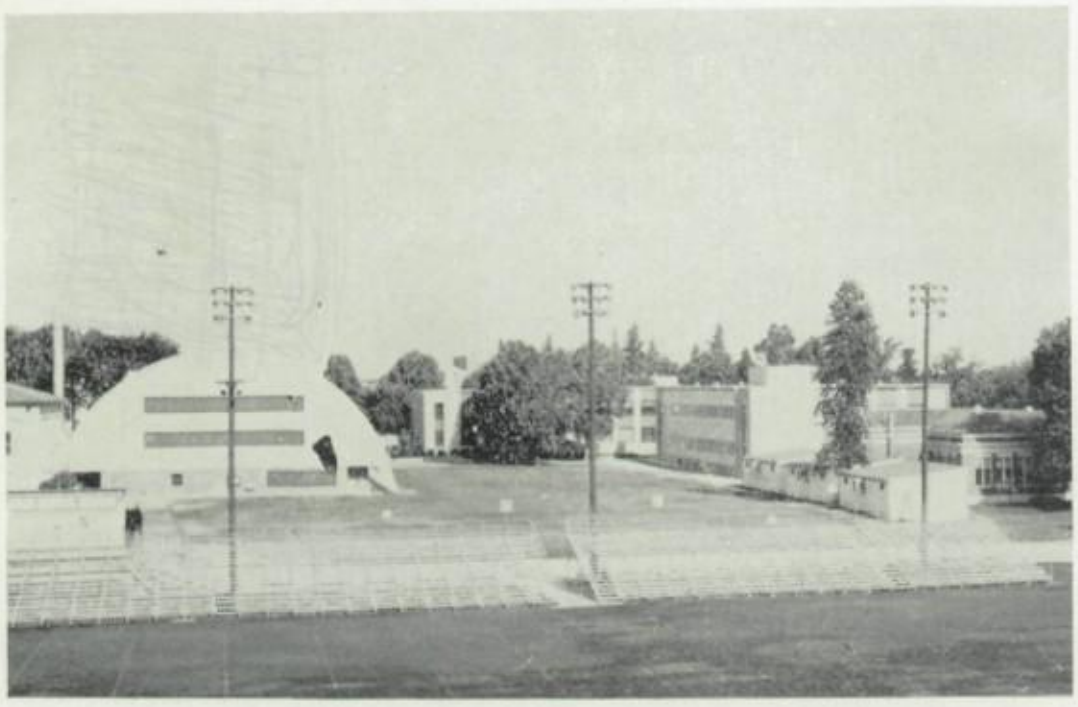

The Bakersfield High School campus—scene of over fifteen buildings covering over twenty-five acres.

Warren Hall, in which math and humanities classes were located, was dedicated to Chief Justice Earl Warren, Class of 1908.

The terminus of our vast campus was the Administration Building.

The original campus starting with approximately one and a half acres has grown to more than twenty-five acres through some sixty-six separate purchases. New buildings have replaced time worn ones. Growing from an enrollment of thirty students to more than four thousand Bakersfield High School is now the largest high school in the state.

Students of biology, chemistry, and physics classes were familiar with the Science Building.

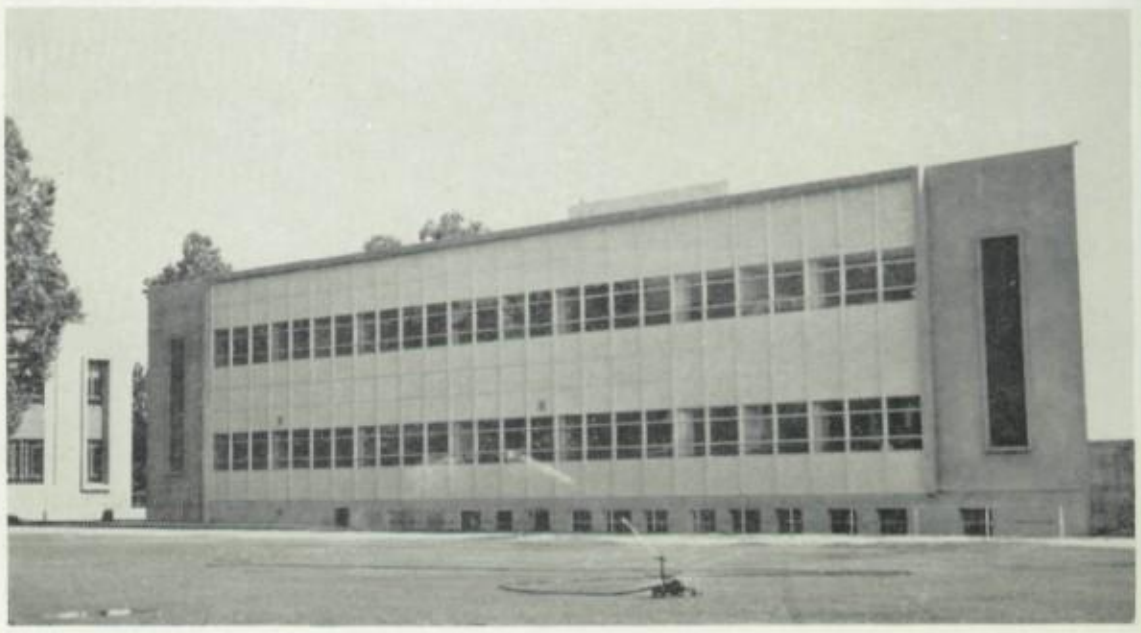

the crossroads of Drillerville.

Ludden Hall, named in honor of Mr. Arthur J. Ludden, a former principal from 1916 to 1922, was the center for home economics classes.

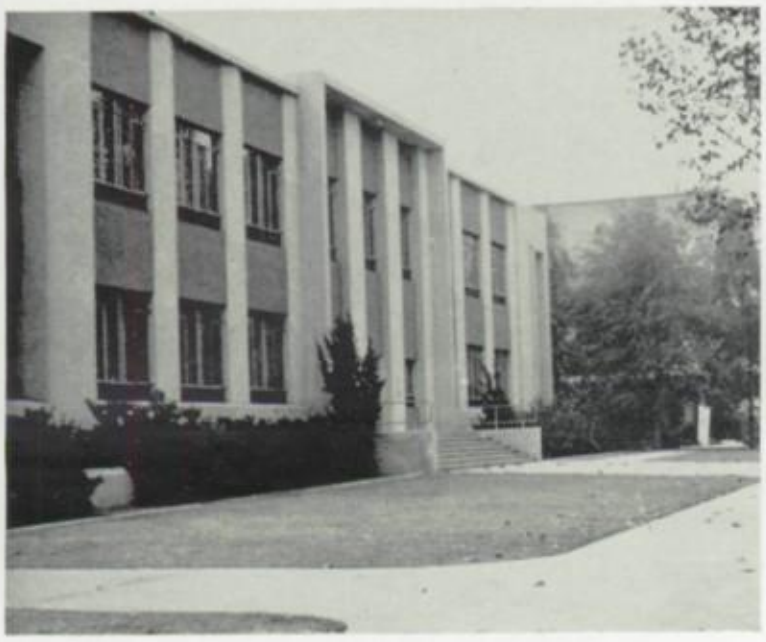

Harvey Auditorium traced its namesake to Judge T. N. Harvey, long-time president of the Board of Trustees.

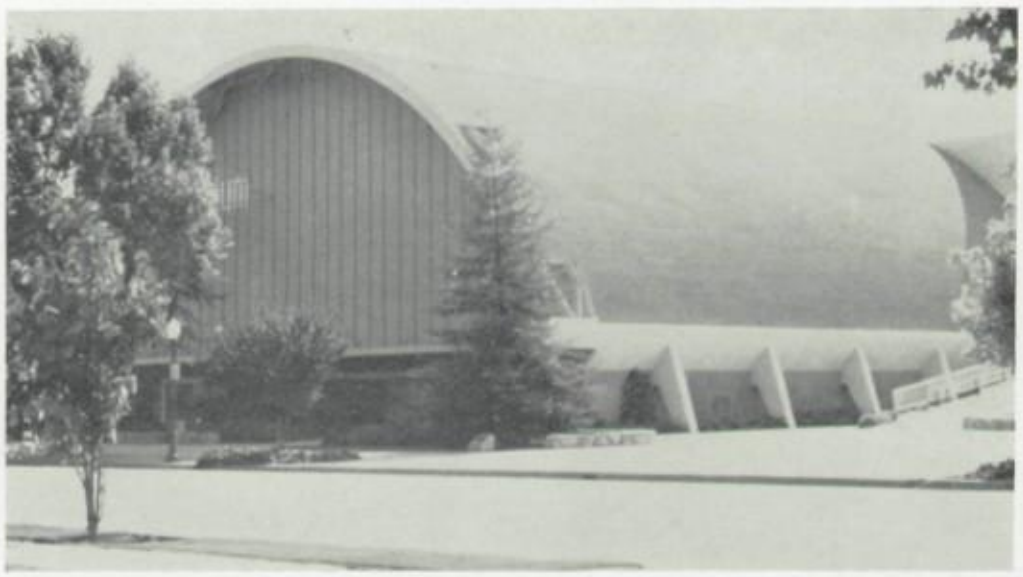

The large and modern gymnasium echoed with the footsteps of P.E. students.

The spirit of the Cafeteria were the lively students who filled it each lunch hour.

The Quad was the center of social activities.

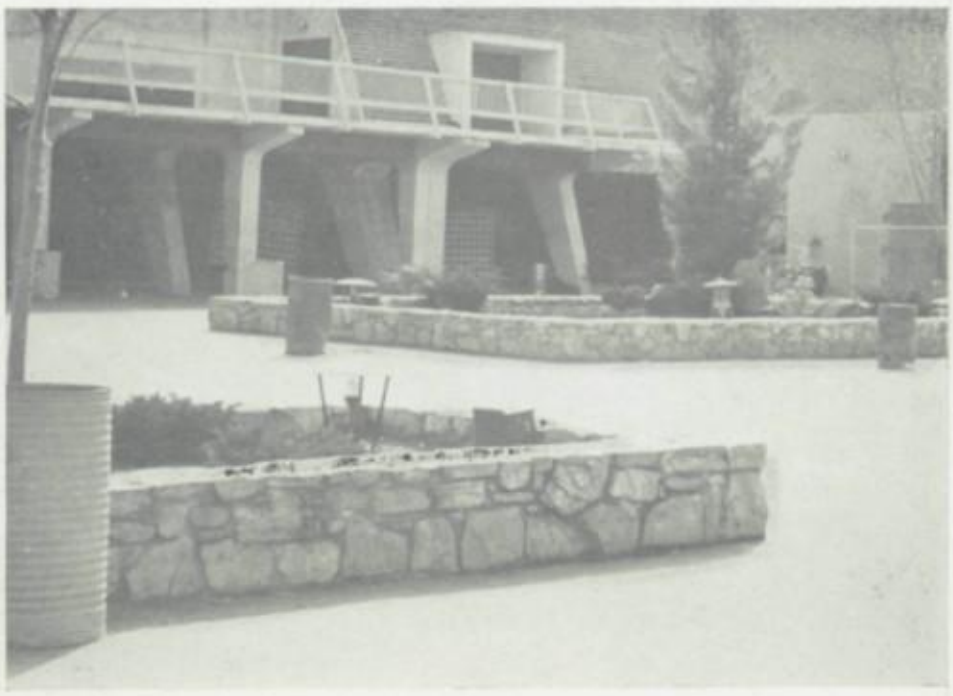

Administration of BHS required

Attendance Secretaries—FRONT ROW, left to right: M. Serrano, M. Payne, E. Reed, R. Robinson. SECOND ROW: M. Johnston, A. Folks, I. Lewis, N. Clayton, E. Hughes.

Mrs. J. Stutzman, Dr. Wallace's secretary.

Bookkeepers—H. Stover and W. Herndon.

The ATTENDANCE SECRETARIES devoted their time and energy to keeping attendance records, validating readmittance slips and off-campus permits. They also submitted monthly attendance reports to the state.

The BUSINESS OFFICE was responsible for the handling of student finance. The bookkeepers kept accounts of the finances of student government and organizations. They also handled money collected from the cafeteria and student store.

Much of the burden of administering a school the magnitude of BHS and having as diverse a student body as ours, fell to the CLERICAL PERSONNEL. The many, varied responsibilities were assumed by secretaries, bookkeepers, and switchboard operators.

Clerical Staff—FRONT ROW, left to right: C. Slater, N. Lee, L. Lang, M. Jones. SECOND ROW: J. Stemmons, G. Vernon, A. Fair, J. McKenzie, H. Wiltfong, B. Wood.

the services of many people.

Lowell Nelson, Supervisor of Audio-Visual Services; Alice Fair, Secretary.

Teachers' requests for films, film projectors, overhead projectors, record players and records were filled by the VISUAL AIDS DEPARTMENT. Teachers were also notified when new and pertinent films were received. Besides these, the department performed innumerable other services for the teachers.

The REGISTRARS OFFICE kept the official records for all students attending B.H.S. The records included a list of grades, activities, and sports affiliations. The clerks requested and recorded transcripts for all new students, and forwarded many hundreds of transcripts each year to colleges and other schools.

Mrs. Kay Dale, Assistant; Mrs. Lillian Rea, Registrar.

Students who visited the library soon became familiar with the LIBRARIANS. They selected books to be added to our library and ordered them. They worked with teachers on the Faculty Library Committee in order to acquaint the faculty with the function of the library.

Mildred Schichtl, Assistant Librarian; Myrtle Schichtl, Head Librarian.

Lilian Howen, Girls' Nurse; Ione Bailey, Boys' Nurse.

The NURSES were always available to students who required personal health counseling or emergency aid. The school nurses served B.H.S. faculty members as well as students. Teachers were offered the opportunity of being vaccinated against 'flu at a reduced cost.

BHS ran smoothly thanks

FRONT ROW, left to right: R. Fowler, R. Stewart, O. Lewis, J. Fregeau, L. Kindell, E. Cook, B. Barker, J. Burgoni, J. Sellers, S. Bryson, T. Rogers, D. Griffin. SECOND ROW: J. Sanderson, R. Horton, A. Thody, C. Bell, G. Gregory, A. Meadors, V. Lindsey, P. Robbe, C. Harvick, O. Newman. THIRD ROW: D. Grandel, R. Patterson, L. Kierman, G. Head, F. Howe, L. George, A. Meaglia, J. Howard, E. Plunk, L. Sharp.

The MAINTENANCE CREW performed many different services vital to the operation of BHS. They were responsible for keeping the furniture and buildings in good repair and maintaining the plumbing and electrical system in proper working order. The carpenters, painters, plumbers, and electricians who composed the staff worked diligently to maintain the school in efficient functioning order.

B.H.S. boasted the largest transportation system in the nation. Over two thousand students were transported to and from school daily. The P.E. Department also used the buses to carry students to various locations for classes. Drivers, both professionals and college students, were well trained.

FRONT ROW, left to right: R. Smith, L. Martin, L. Szakal, D. Cook, B. Conway, C. Carter, T. Weston, M. Davis, J. Walsh. SECOND ROW: B. Davis, W. Robertson, B. Janzen, B. Sears, K. Lackey, W. Winn, A. Weldon, M. White.

to their efficiency.

FRONT ROW, left to right: R. Pennel, V. Carter, N. Padilla, B. Palon, D. Shipe, P. Daniels, A. Tompkins, M. Peters, E. Amos. SECOND ROW: E. Coots, J. Lewis, J. Woodard, L. Simmons, N. Banks, L. Allen, R. Maples, M. Michel, H. Aukland, R. Casey, P. Lesser. THIRD ROW: J. Henslee, H. Peele, V. Fernandez, V. Mahoney, R. Stewart, L. Cummings, D. Page, J. Harlan, M. Hauptman, E. Bell, F. Schuster.

The menus prepared by the CAFETERIA STAFF enticed many students to the cafeteria and snack bar. Hot lunches, sandwiches, and a variety of cold plates enhanced the diverse menus. Lunches were served to 2600 hungry students daily.

The members of the CUSTODIAL STAFF were versatile; they served B.H.S. in many capacities. They kept the campus free of litter and maintained the landscape. The custodians cleaned the buildings and kept the equipment in good order.

FRONT ROW, left to right: C. McCracken, J. Gil, H. Mangham, C. Duke, T. Invester, M. Barbour. SECOND ROW: S. Neff, C. Hodge, F. Goree, A. Rosales, L. Brewton, J. Pruitt, J. Staggs. THIRD ROW: S. Cooper, M. Baker, C. Gregory, C. Hughes, K. Cottrill, W. Sheffield, G. Houk, L. Roberts.

TURN HERE FOR

CLASSES

NEXT TURNOUT:

ORGANIZATIONS—PAGE 110

Executive Board

Glendon Rogers
Advisor

Roberta Rudnick
Comm. Organizations

Suzanne Pace
Comm. Rallies and Assemblies

Sandee Childers
Comm. Publicity

Susan Labovitch
ASB Historian

Tim Ginn
Comm. Athletics

Sally Stinson
Comm. Cultural Activities

Willie Nutt
Comm. Welfare and Safety

Bob Moses
ASB Vice-President

Connie Nelson
ASB Secretary

Ginger Knight
ASB Treasurer

Orin Bolstad
ASB President

Kaye Kilewer
Oracle Editor

Jack Brinton
Oracle Bus. Mgr.

Martha Bain
Blue and White Co-Editor

Judy Liggett
Blue and White Co-Editor

Bonnie Jost
Blue and White Bus. Mgr.

The student body daily recited the Pledge of Allegiance.

Camp Condor familiarized students of the 16th School District with the aims and purposes of Student Government.

The EXECUTIVE BOARD, the governing structure of the student body, acted as an intermediary between the students and the administration. The board was responsible for student activities, student meetings, student finance, and student policies. The board helped compile the Driller Way, strove for better communications among schools, reviewed the constitution, and promoted the selling of activity cards. The theme for the year, "Student Government Needs You," promoted school spirit and pride.

Rick Alexander
Sr. Pres.

Phil Baldwin
Jr. Pres.

Bill Welty
Soph Pres.

Steven Tatro
Frosh Pres.

Steve Neville
Student Store Mgr.

Jay Bingham
Sr. Rep.

Bob Anderson
Jr. Rep.

Robin Lehman
Soph Rep.

Katy Lewis
Frosh Rep.

Al Dennis
Advisor

Senior Banquet in April marked

Rick Alexander,
President

Kan Hunter,
Vice President

Shirle Gretlein,
Secretary

Linda Miller,
Treasurer

Jay Bingham,
Representative-at-Large

FRONT ROW, left to right: S. Stinson, L. Smith, E. Bustamente, T. Sistonen, P. Contratto, S. Labovitch, M. Caciuc, P. Stansbury, G. Sisson, S. Childers, J. Park, K. Bulkeley, S. Purple, G. Verde, D. Grove. SECOND ROW: J. Lerdahl, J. Ezell, C. Nelson, K. Oldershaw, R. Holland, J. McLeod, D. Jung, D. Herndon, P. Jackson, C. Oylear, K. Stone, C. Brown, P. Trout, M. Fitzgerald. THIRD ROW: S. Clark, D. Ward, P. Traynor, M. Quijada, J. Seaman, P. Chandler, E. Misono, D. Brown, J. Butler, E. Scott, C. Sandall, S. Gretlein, L. Miller. FOURTH ROW: J. Schallock, J. Metropulos, G. Ming, F. Cremer, K. Hunter, D. Wood, C. Lund, J. Raney, R. Jennings, L. Marks, M. Stephens, C. Nelson.

the "Beginning of the End."

Dr. Wallace informed Seniors of the responsibilities that lay ahead in their last year at BHS.

Decisions concerning the Senior Gift, Senior Banquet, and Miss BHS Contest were discussed at length by the SENIOR CLASS COUNCIL. The year was filled with months of planning for the most elaborate event of the year—The Senior Banquet—"Over the Rainbow." All too soon, Seniors realized, June 5 was approaching. Baccalaureate inspired seniors to strive for the most in life. On Class Day, Seniors collected memoirs as Oracles were signed. Graduation, anxiously anticipated, surprisingly brought mixed emotions of sadness and joy. The Whing Ding, sponsored by the PTA, provided Seniors with a memorable climax to their four years at BHS.

Students assembled Home Stretch, a booklet describing the final activities of the year.

Seniors reminisced about their four years at BHS at the Senior Banquet, "Over the Rainbow."

Adams, Jill

Adams, Ronald

Akers, Alyce

Graduates of

Marian Nelson
Senior Class Advisor

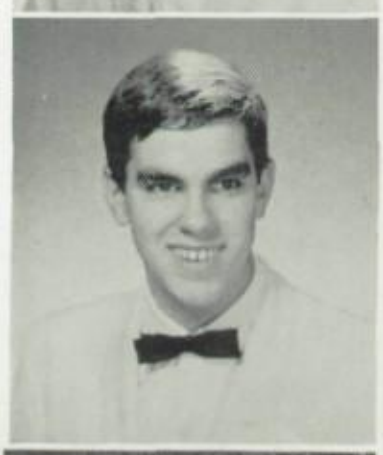

Abbott, Patti

Alexander, Rick

Almklov, Kathy

Ament, Marc

Anderson, John

Anderson, Kathy

Anderson, Mary Jane

Anderson, Mike

Alcorn, Jerry

Allen, Gail

Alvarez, Maurice

Anderson, Gordon

Anderson, Peggy

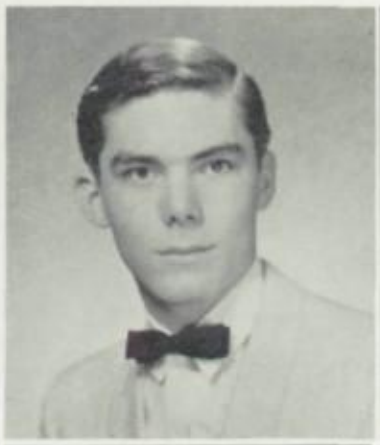

Andrews, Stephen

Andrews, Wilma

Anslinger, Alan

1964

Don McClure
Senior Class Advisor

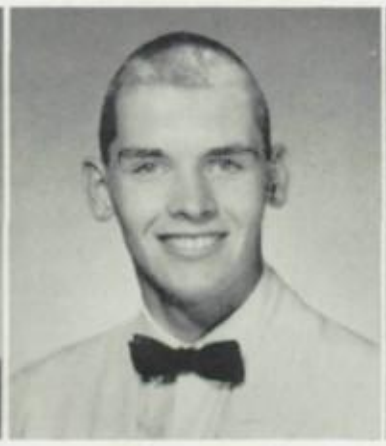

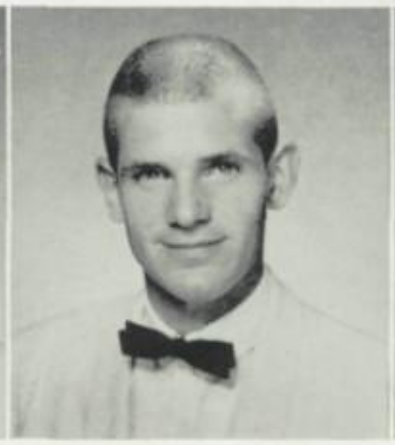

Anderson, Steve
Arnold, Robert
Ashby, Jim
Aubin, Michael
Bahl, Michael

Bain, Martha

Bainbridge, Dennis

Banducci, Gary

Ansolabehere, Albert
Ash, Karen
Ashcraft, Sharon
Ausbie, Bertia
Barber, Dave

Highway of the future

Barnard, Derrell

Barnes, David

Barnes, Diane

Barnes, Kenneth S.S.

Barnett, Garry

Barrett, Carol

Barrios, Gloria

Bayus, Joseph

Bartholomew, William

Baziuk, Greg

Barton, Sandra

Bean, Dennis

Bateman, Leah S.S. 27. C.

Beard, Walker

Battle, Paul

Bearden, Ron *

—brightened by education.

Beaver, Joyce

Beavers, Elizabeth

Bechtel, Paulette

Beck, Nancy

Benjamin, Pat

Bingham, Jay

Blair, Helen

Behill, Bernice

Bell, Eddie

Benavidez, Gilbert

Bender, Bradley

Bennett, Larry

Bennett, Liane

Berryhill, Kenneth

Berumen, Eleanor

Bishop, Eugene

Black, Georgia

Blackhawk, Lois

Blair, Donna

Class of '64 lighted the dim road

Blake, Alexander
Boone, Steve
Bowers, Joyce
Braun, Don

Bolerjack, Bob
Booth, Linda
Bowery, Marilyn M.T.
Briano, Paul

Bolstad, Orin
Bosley, Brenda
Boyd, William
Brinton, Jack

Bomers, Janet
Bowen, Bruce
Bozoky, Linda M.T.
Brookshire, Veronia

Boone, Rena
Bowers, Eugenia
Brady, John
Brown, Cheryl

for lower classmen.

Brummer, Joan

Bryson, Jerry

Budy, Michael

Burgan, James

Bryant, Kathy

Buckner, Dorothy

Bulkeley, Kathy

Burgess, Elaine

Brown, Dan

Brown, Maureen

Brown, Don

Brown, Mike

Bull, Diana

Burks, Vicki

Buller, Brenda

Burton, Robert

Bundy, Viola

Bustamante, Ellen

Butler, Jim | Byrd, Donna | Cabral, Gayle | Cabrera, Joe | Caciuc, Marilyn

Calideron, Alfonso | Calderon, John | Caldwell, Joyce | Calhoun, Sondra | Candia, Lorenza

Seniors prepared for adulthood.

Carlson, Jerry | Carpenter, Dale | Carter, Calvin | Carter, Irma M.T. | Cashero, JoAnn M.T.

Castellon, Florintino | Castillo, Margaret M.T. | Castro, John | Cave, Gerard | Cave, Ronald

Cazzell, Marjorie

Celedon, Ralph

Cervantes, Margaret

Chain, Barbara

Challis, Bart

Chambers, Gary

Chandler, Paul

Chandler, Thomas

Chapel, Robert

Chapin, Jane

Chapman, David

Charlton, Carolyn

Cheney, Rick

Childers, Sandee

Childers, Sharon

Chavez, Nicolosa

Cheatwood, Joyce

Chitwood, Cheryl

Christy, Richard

High School concluded . .

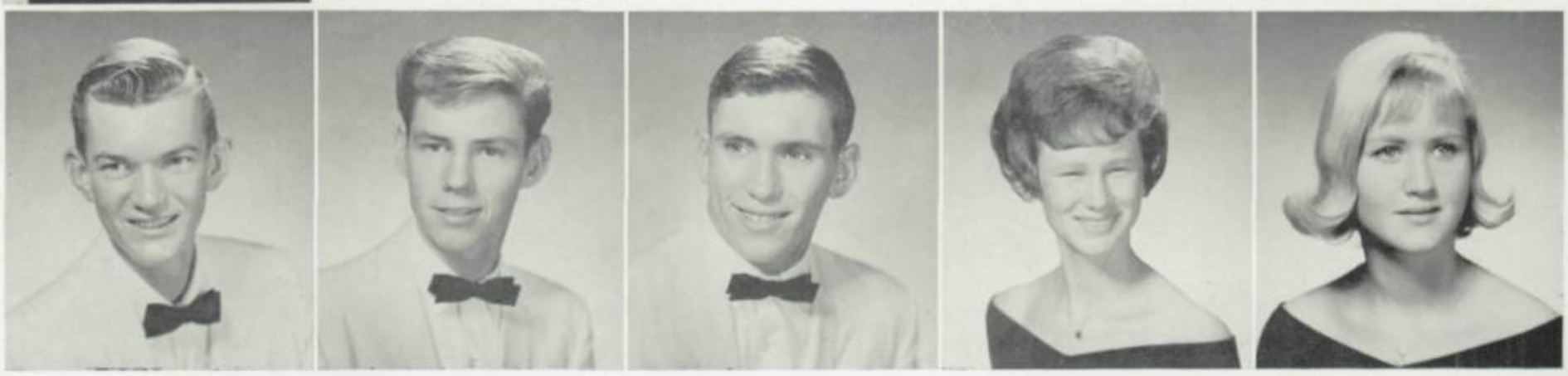

Chaflin, Loretta

Clark, Dan

Clark, Mike

Clark, Sharon

Clark, Susan

Clark, Bert

Claxton, Dennis

Clem, Margie

Coats, Janice

Coffman, James

Colby, Gene

Coleman, Charles

Collins, Ray

Colm, Mary

Colney, Kay

Conley, Dave

Conrad, Gail

Contratto, Paula

Cook, Sharon

Cooper, Becky

Coppejans, John

Copple, Barbara

. . . College inaugurated.

Cordova, Richard

Corn, Nancy

Cox, Jim

Corella, Judy M.T.

Cornejo, Richard

Cox, Marsha

Cormier, Romo

Corse, Elizabeth

Cox, Susan

Cowsill, Jay

Coy, John

Cox, Don

Craven, David

Seniors bid

Cremeans, Jennifer

Cremer, Fred

Curtis, Susan

Darlington, William

Crites, Tom

Crow, Tim

Cuellar, Andrea

Daugherty, Larry

Davidson, Mary Alice

Cross, Carolyn

Davis, Charles

Davis, Harbteen

Davies, Diana

Davis, Alan

Davis, Beverly

Davis, Robert

Dawson, R. B.

Dean, Bobby

Farewell to Alma Mater.

Dean, Johnny *

Dearmore, Katherine

DeArmon, Gary S.S.

Decker, John

De Ford, Linda

De Franchi, Barbara

Delaney, Barbi

Deloney, Josie

Dickey, George

Dodd, Delena S.S.

Dewitt, Richard

Dixon, Marion

Dickerson, Dan

Doan, Patti

Dickerson, Susan

Dobbs, Mike

Dickey, Dianne

Dobson, Winette

Doll, Ayris

Doolittle, David

Dorr, Bill

Dosier, Richard

Dye, Susan

Dykes, Sandy

Dow, Roland

Duggan, Dennis S.S.

Dunn, Bill

Edward, Roy *

Embry, Jim

Time is the longest

Edwards, Cora

Elam, Richard

Ellingston, Jeanne

Elliott, Dan

Errecalde, Julie

Escamilla, Jackie

Escamilla, Yolanda

Escobedo, Nieves

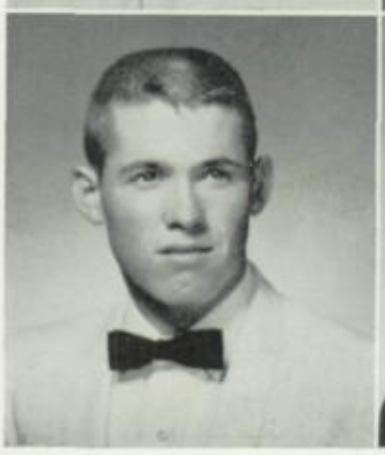

Estrada, Fred

Etchechury, Larry

Ezell, Joyce

Fagan, Virginia

Fahey, Kathy

Fambrough, Marilyn

Fanshier, Carol

Fenton, Karon

Ferdinand, Dick

Ferrell, Otis

Folks, Linda

Frazer, John

and the shortest.

Field, Linda

Figueroa, Beckie

Fitzgerald, Mary Alice

Fletcher, David

Foltz, Greg

Foor, Forrest

Fox, Shirley

Frankiewich, Joy

Baccalaureate, w

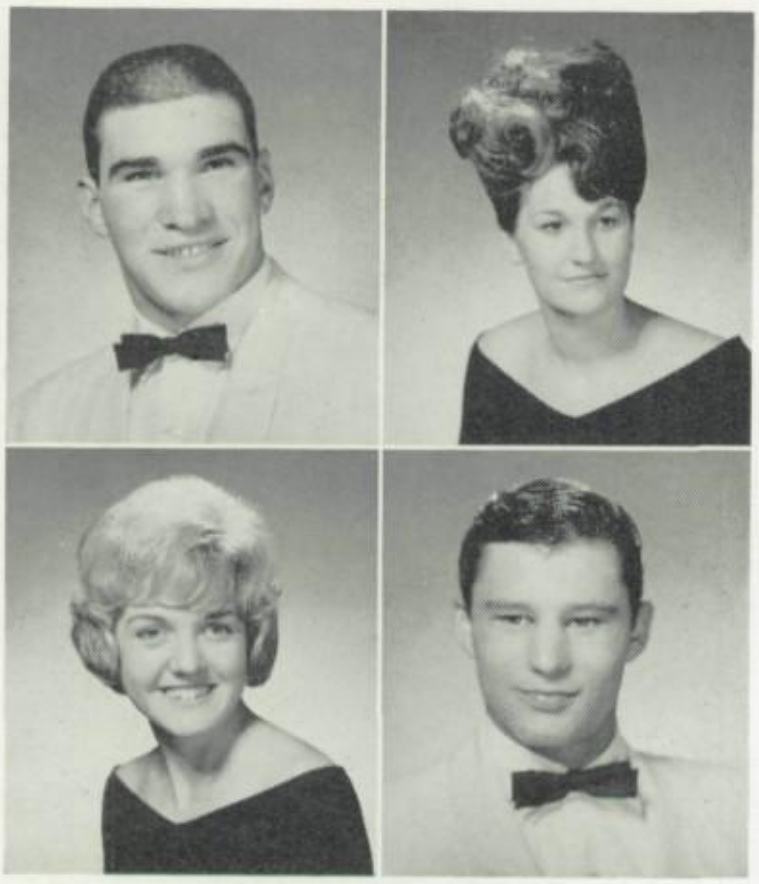

Freesh, Lance

French, Frances *

Freude, Janis

Fry, Darrell

Fry, George

Fuson, Barry

Gaines, Charlotte

Gaines, Stacy

Geib, JoAnne M.T.

Gilbert, Jewell

Gonzales, Joe

Gonzalez, Gilbert

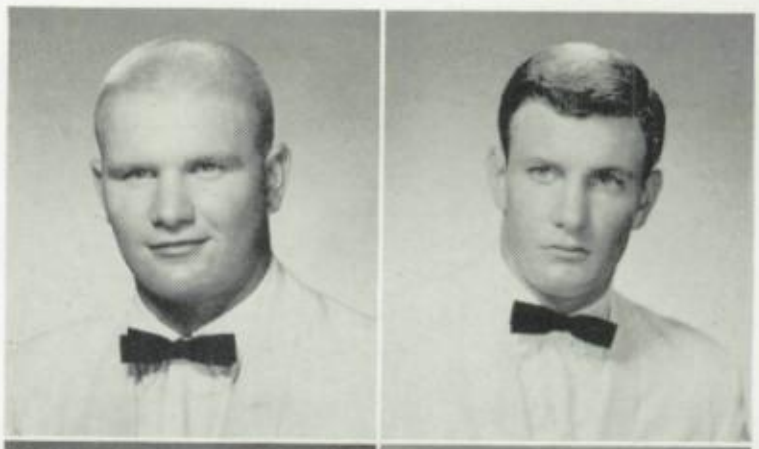

Garcia, Danny

Garnica, Jerry

Gay, David

Ginn, Tim

Goin, Sam

Goldwater, Steve

worship together.

Gray, David
Green, Gloria
Gretlein, Shirle
Groves, Linda

Grayson, Jenette
Greer, Linda
Grigsby, Steve
Guill, Bob

Govea, Jessica
Graham, Tom

Grady, Carol
Grannell, Mary Beth

Grimes, Gloria
Gungle, Diane

Grogg, Ca
Hagar, Barbara

Grove, Donna
Hagestad, John

Hall, Linda

Hannah, Mike

Hall, Robert

Hansen, John

Halle, Carol

Hansen, Vaughn

Haines, Lynn

Hall, Clifford

Hamilton, Greg

Hanks, Richard

Harding, Donna

Hargreaves, Karen

Three in 1893

Harner, Sally

Harp, Sharon M.T.

Harris, Mike

Harris, Greg

Harrison, Christine

Harrison, Gail

Harthorn, Dean

Harvey, Karen

Hasson, John

Hauptman, Nancy M.T.

Hauptman, Susan

Havron, Chuck S.S.

Hawks, Kathy

Haycock, Keith

Hayhurst, Roger

nearly 900 in 1964.

Haynes, John

Headley, Rod

Henken, Dick

Henry, Diana

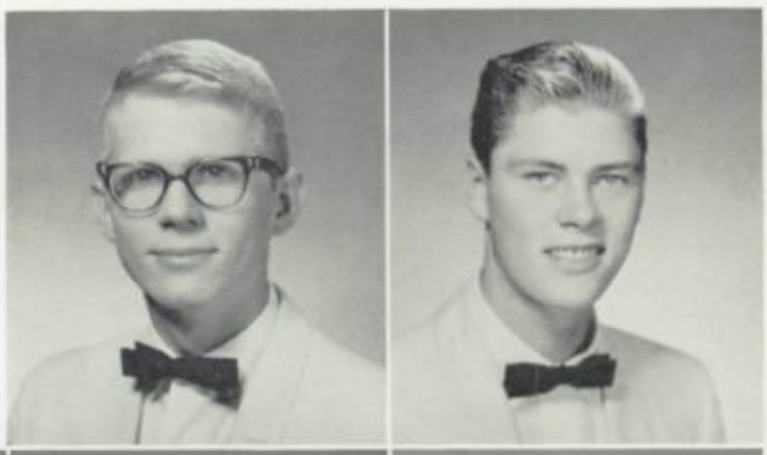

Healy, Tom

Heimforth, Jane

Hembree, Tammy

The challenging world

Herrgesell, Perry

Heredia, Carlos

Hernandez, Annie

Herring, Jerry

Hernandez, Robert

Hill, Hal

Herndon, Denise

Hill, Karen

Herndon, John

Hindin, Russell

Hoagland, Sandra

Holland, Brenda

Hobbs, Lynda

Hoetker, Gary

Hogan, Bob

Holecheck, Ann

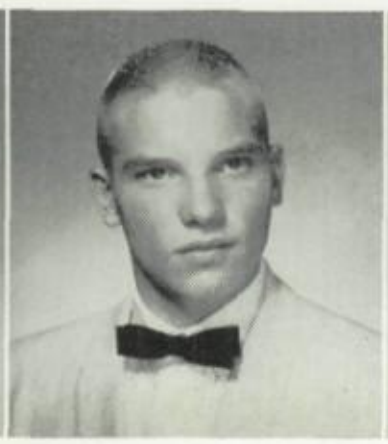

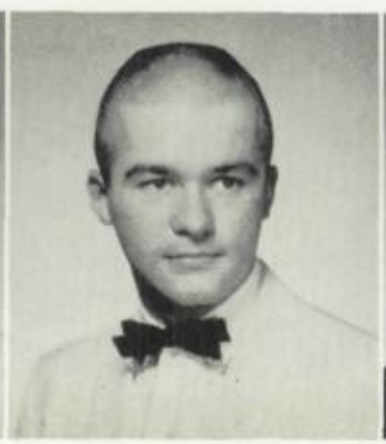

...awaits you.

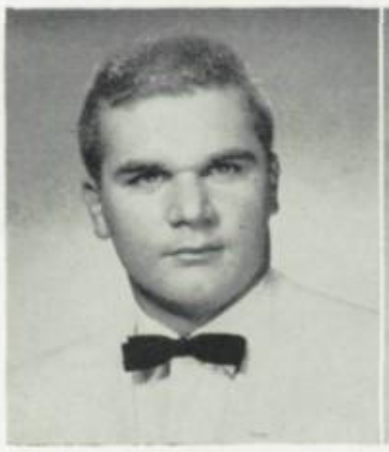

Holland, Robert

Hollett, Mark

Holsonbake, Janine

Holt, Jane Ellen

Hopper, Ken

Horn, Larry

Hoyt, Sharon

Hunter, Kenneth

Horner, Wayne

Huggins, LeVonna

Ingalls, Linda

Houck, Linda

Hughes, Leon

Irvin, Charlene

Howell, Stephanie

Humrick, Robert

Jackson, Anthony

Hunt, Richard

Jackson, Cathy

Jackson, Phyllis

Jaime, Jesse

Jeffries, Barbara

Jenks, James

Jenks, Jennifer

An ending, still more

Jing, Pat

Joe, Kathleen

Johnson, Don

Johnson, Scipio

Johnson, William*

Jones, Carolyn

Jennings, Roger

Jensen, Bruce

Johnson, Dyann

Johnson, Jack

Jones, Dorris

Jones, Jamie

Jones, Jerry

a beginning.

Jones, Kurth

Jones, Thomas

Jones, Troy S.S.

Jordan, Carol M.T.

Jordan, Carolyn

Jordan, Marguerite

Jost, Duane

Jue, Leland

Karber, Phil

Karnes, Linda

Kasper, Charles

Juhl, Susan

Jung, Don

Keim, Gwen

Keller, Charles S.S.

As one chapter of life closed, a

Kelley, Donald S.S.

Kelley, Karen

Kelley, Sharon

Kent, Bill

Key, Benjylou

Keyser, Susan

Kelly, Jacob

King, Sharon

Kinney, Sara

Kinworthy, Gary

Kinch, Armster

Kennedy, Sharon

Kirkland, George

Kirschenmann, Chuck

Kitchen, Neil S.S.

Kirkindoll, Travis

King, Beverly

ew one began.

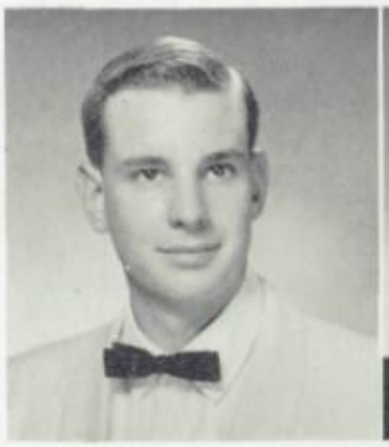

Klawitter, Gary

Kliewer, Kaye

Kliewer, Roy

Knapp, Hal

Knight, Donna M.T.

Knight, Ginger M.T.

Koerlin, Daniel

Kopper, Jeanette

Kromer, Linda

Kubey, Linda

Kosareff, Jacob

Krause, Don

Krause, Robert

Kumataka, Janice

Labovitch, Susan

Lackey, Dale

Seniors went on t

Lake, Sandy

Lancaster, Paul

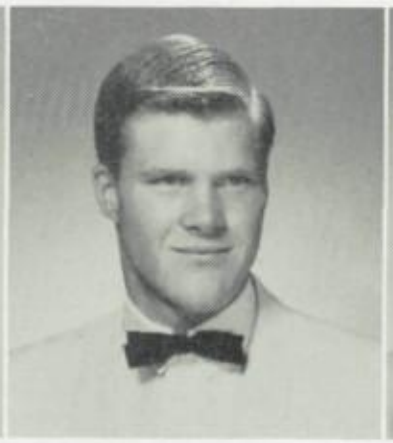

Landis, Larry

Larma, Jim

Laster, Phillip

Lawrence, Porter

Lawson, Neva

Layshot, Clark

Leek, Jim

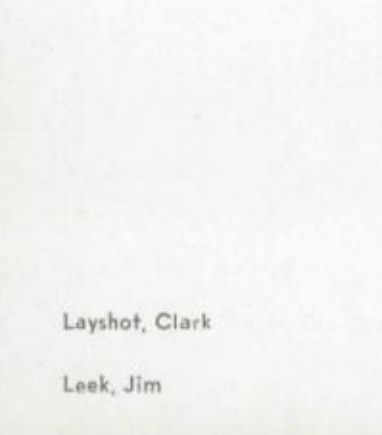

Lee, Donald

Leggett, Benny

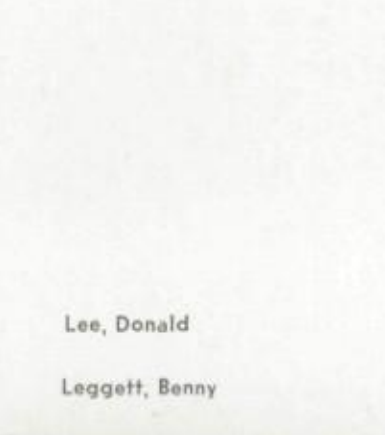

Lee, Pamela

Lenick, Lynn

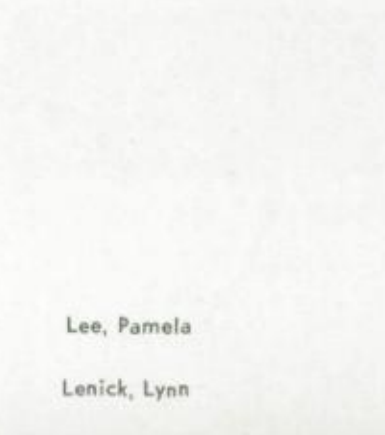

Lee, Sharon M.T.

Lerdahl, Janis

ew heights.

Leuer, Denny M.T.

Lewis, Don S.S.

Lewis, Richie

Lewis, Russell S.S.

Lewis, Sande

Lewis, Sandi

Lipke, Penny

Liggett, Judy

Little, Chester

Logan, Cecelia

Liburn, Shirley

Livingston, Wadene

Lomas, Frank S.S.

Loftis, Jack

Lomas, Lucille

Miracles . . . Motives . .

Lopez, David

Lopez, John

Lopez, Mike

Loudon, Jerry

Lozano, Joe

Lucas, Linda

Ludd, Clifford

Ludeke, Lynne

Lynch, Freddie

Lund, Charles

Mack, Pat *

Lupercio, Gloria

Mackey, Delores

Lupient, Nancy

Maddox, Ellen

Malich, Pam

Manley, Bill

Manny, Linda

Marks, Donna

Marks, Leslie

Marks, Lynn

Marrett, Carol

Marrett, Greg

. . . Dates . . . Dreams.

Marshall, Judi M.T

Martin, Charlotte S.S.

Martin, Greg

Martin, Paul

Martinez, Ernie

Martinez, John

Martinez, John

Alma Mater, we th

Martinez, Monica M.T.

Martinez, Nick

Mathews, Kent

Mathews, William

Matt, Warren

Mattly, John

Maxwell, Lynn

Mayfield, Oran

Mazzitelli, Dee S.S.

Medina, Gloria

Meadors, Brad S.S.

Menchaca, Hector

Medford, Sandy

Metropulos, Jane

children now and forever.

Mettler, Brian

Michel, Linda

Mihal, John

Miller, Darlene

Miller, Dwight

Miller, Linda M.T.

Milyus, Larry

Miner, Jerry

Ming, Georgina

Mitchell, Charles

Mingus, Bernadette

Mitchell, Kathleen

Misono, Eddie

Monroe, Nancy

Mitchell, Bill

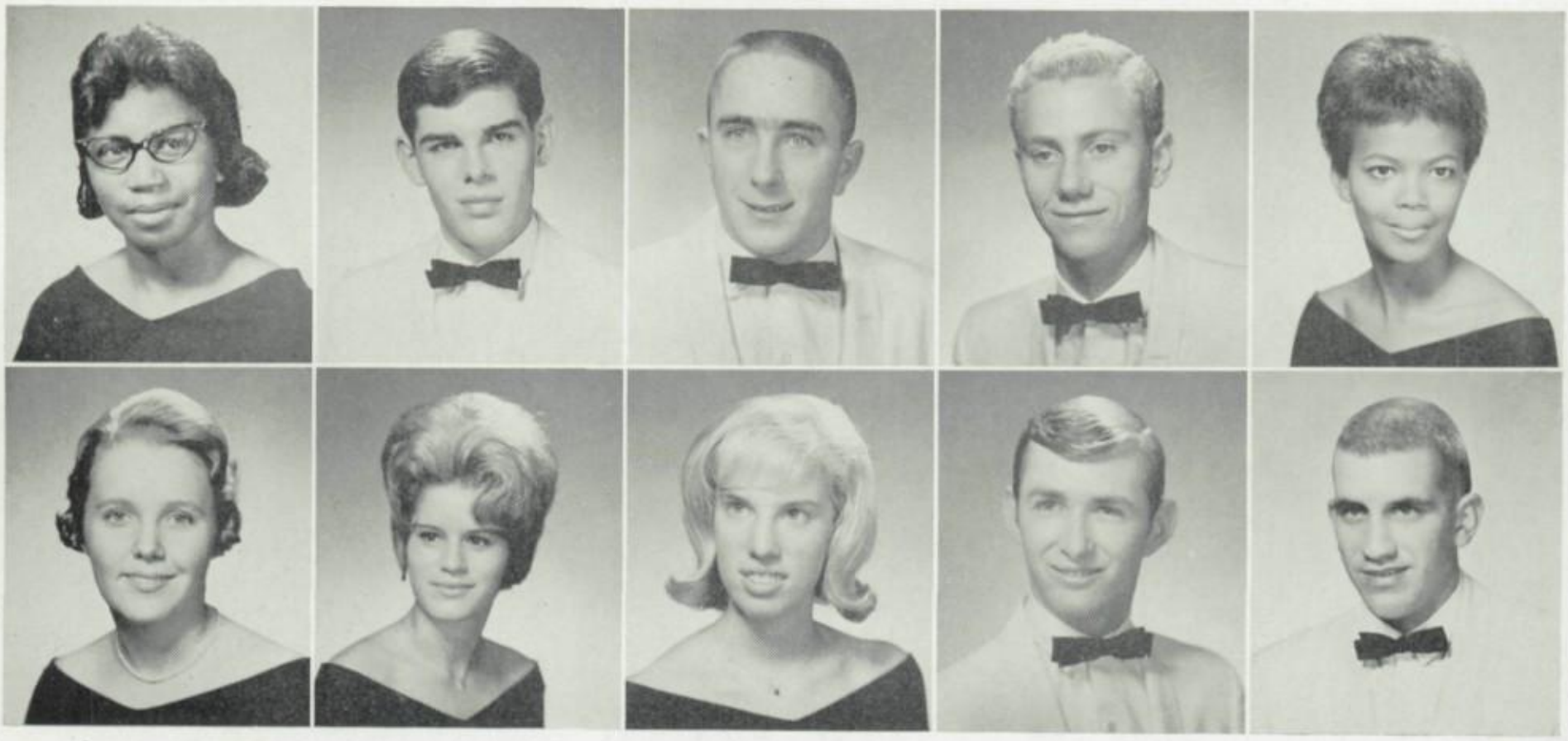

Montgomery, Linda

Montgomery, Stephen

Moon, Gordon

Moore, Dennis

Moore, Janie

Moore, Pam

Morris, Lissa

Morris, Nancy

Morrison, Gene

Moses, Bob

May and June, nostalgic months.

Moya, Fred

Moyer, Steve

Munn, Bill

Munoz, Larry

Murphy, Eileen

Murphy, Roxanne

Murr, Donna

Mutch, Janet M.T.

McAllister, Maureen

McBride, Quentin

McCart, Larry

McClintock, Len

McCook, Barbara

McCord, Joanna

McCullough, LaVerne M.T.

McDaniel, Lewis

McDowell, Larry

McGinn, Bob S.S.

McGrath, Michael

McKinney, Bette

McLeod, Jim

McMahon, Anita

Nagel, Laurence

Nash, Maria

Nelms, Bill

McMahon, Brian

Nelson, Carolyn

McVey, Lee

Nelson, Connie

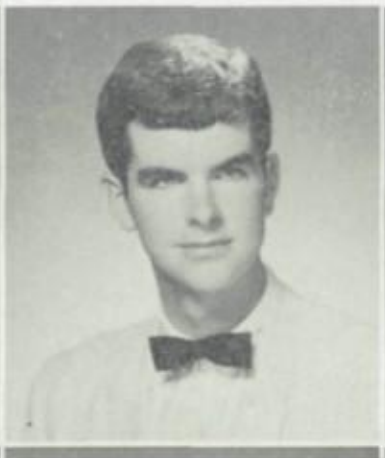

Senior class

Nelson, Don

Nelson, Harold *

Nelson, Jane

Neville, Steve

Newsom, Marvin

Nettles, Jan

Newsome, Zenobia

Nick, Shirley

Nicola, Sandra

Nobles, Paula

Nolan, Nikki M.T.

Nord, Jim

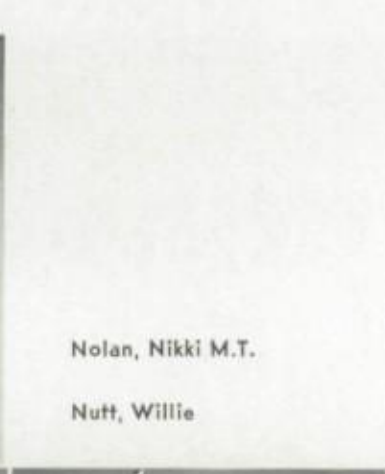

Nordin, Jerry

Nutt, Willie

Nutter, Carol

Nuzum, Karin

gift token to be remembered

Odermann, Alfred

Oldershaw, Karen

Oylear, Carolyn

Park, Joan

Parker, Linda

O'Chesky, Jim

Ochoa, Mary

O'Neil, Richard

Ornelas, Teresa

Overstreet, Lynda

Owens, Marsha

Pace, Suzanne

Paddock, Tom

Padilla, Conrad

Papion, Amalia

Parker, Darlena

Parker, Fred

Parker, Janet

Parker, Jerry

College beckoned t

Parsons, Jim

Parker, Riley

Parsons, Jeannette

Pate, Linda

Patterson, Mike

Pete:son, Kristine

Patterson, Jan

Pedro, Pat MT.

Peterson, Sandi

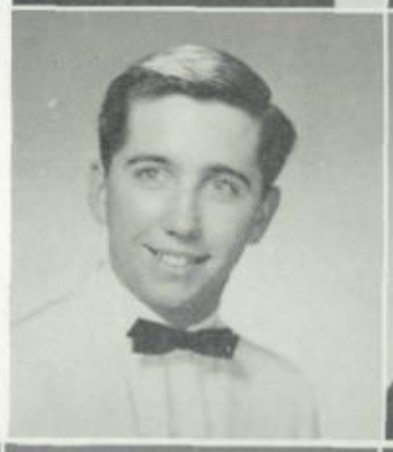

Pemberton, Claudean

Petty, Janie M.T.

Perez, Helen

Pflaster, Wanda

Perkins, Dan

Pipitone, Arlene

...some; jobs awaited others.

Plummer, Cathy

Poole, Penny

Poore, Michelle

Pope, Clyde

Putnam, Kenneth

Ramey, J. L. S S.

Randour, Susan

Powers, Jeanette

Preston, Mike S.S

Price, Maria *

Purple, Sherry

Quijada, Manuel

Quigley, Joe

Rader, Chuck

Rake, Janice

Ramirez, Dan

Ramirez, Don

Ramirez, Paul

Ramirez, Susan

Fun-filled memories . . .

Raney, John

Rankin, Bill

Rasmussen, Carole

Ray, Anita

Ray, Henry

Raymond, Vickee

Reyna, Jesse

Redfearn, Monty

Reynolds, Dwight

Reed, Mike

Rhoades, Larry

Reimer, Jim

Rice, Rex

Rex, Nancy

Richardson, Gene

Richardson, Randy

Richina, Susan

Riese, Janice

Riggins, Diane

Riggins, James

Rivas, Rose M.T.

. . . Lecture-laden classes.

Roberts, Bert

Robertson, Wayne

Robesky, Donna

Rocha, Louie

Robertson, Sharron

Robinson, Margaret

Rodgers, LaVerne

Robinson, Royce

Rodriguez, Gloria M.T.

Robinson, Judy

Rogers, Annie *

Roller, Jack

Rollins, Dell

Romero, John

Rosenberger, Steve

Roskam, Lynn

Rowe, Danney

Rudnick, Roberta

Rytter, Paul

Rubio, Martha

Ruffin, Willie Mae *

Salazar, Basilio

Rose, Regina

All Senior cast:

Ruozi, Marilyn

Russaw, Carver

Ryan, Dan * S.S.

Salazar, Ray

Salcido, Joe

Sandall, Candace

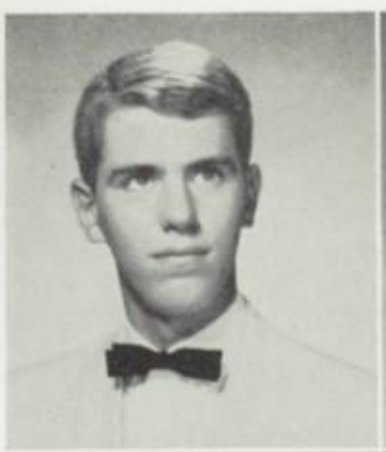

Sanders, Richard

Sanford, Sherry

Sawyer, Judy

Scarberry, Dan

Schaefer, Fred

Schallock, James

Schmidt, Elizabeth M.T.

Schmidt, Robert

Scott, Carolyn

Scott, Elmer

Shells, Gertrude

Sill, Laurie

"Love Rides the Rails."

Seaman, John

Self, Jan

Shaffer, Brenda M.T.

Shearon, Charles

Shelton, Carol

Shotwell, Ida

Siegel, Rochelle

Siemon, Sue

Simpson, Karen

Sisson, Gail

Sistonen, Taru

Skrable, Russell

Smallhouse, Pam

Smith, Elvin

Trials . . . Triumphs . .

Smith, Jeff

Smith, Pat

Smith, Lanna

Snyder, Ken

Smith, Linda Lee

Sorensen, Jim M.T.

Smith, Mark

Stanford, Charlene

Smith, Neal *

Stanley, Jerry

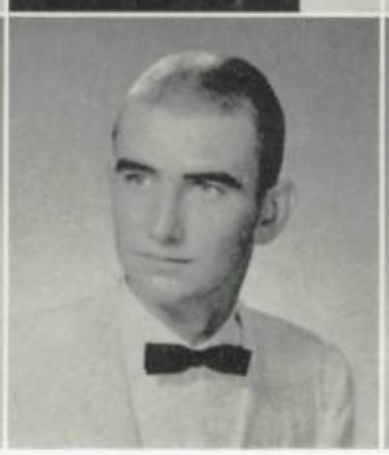

Stansbury, Patti

Starks, JoAnn

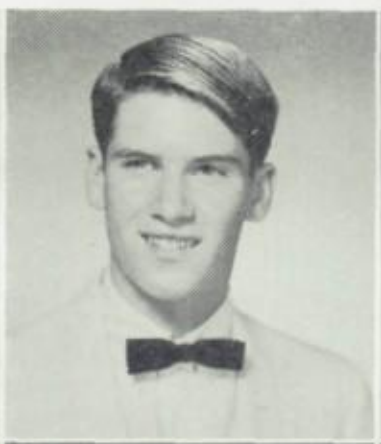

Steele, Tom

Stein, Richard S.S.

Stephens, Marcia

Stewart, Catherine

Stewart, Eddie

Stewart, Linda

Stinson, Jackie

Stinson, Sally

Stubblefield, Tena

Sweeney, John

Sorrows . . . Successes.

Stone, Kathie

Stowe, George

Strange, James

Strauss, Larry

Stutzman, Jim

Sullivan, Richard

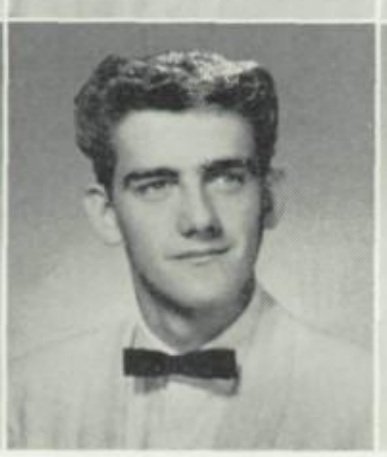

Sumlin, Barbara

Swail, Les

Swick, Carol

Swind, Jack

Tanner, Mike

Taylor, Mike

Taylor, Jo

Terrazas, Arthur

BC Day furnished preview

Terry, Eugene

Thomas, Art

Thomas, Geneva

Thomas, James *

Thomas, Jerry

Thomas, Joyce

Thomas, Pam

Thompson, Elizabeth

Thompson, Glenda

Thompson, Ivory Joe *

Thompson, Paul

Thompson, Paulette

Thorpe, Marlane

Thurber, Susan

Tidwell, Freddie *

Tietze, Mary Ann

Tigner, Roxanne

Tolson, Roy

Torii, Connie

Torres, Joe S.S.

# of college life.

Tovar, Jennie

Townsend, Tommy S.S.

Trombetta, Mike

Trone, Larry

Traynor, Patti

Trevino, Esteban

Triplitt, Jani

Graduation

Trott, Charles

Trout, Pat

Truax, Jeanne

Turner, Tom

Twisselmann, Kathleen

Tucker, Kim

Underwood, Cheryl

Updegraff, Bill

Uribe, Beatrice

Valenzuela, Norma

Vaughn, Sharon *

Velasco, Ana

VanOsdel, Bob

VanWagoner, Ellena

Varner, William

Veley, Dorothy

Vercammen, Carol

Verde, Guadalupe

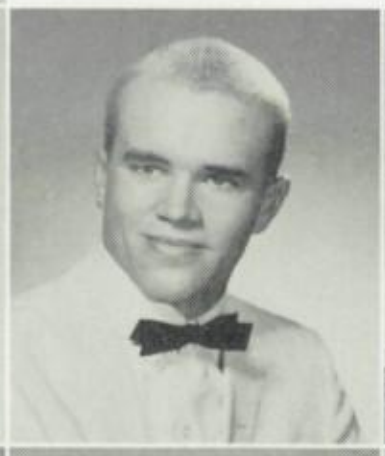

anxiously anticipated.

Vieyra, Isabel

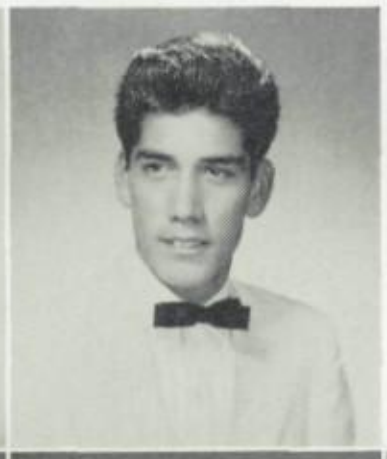

Villanueva, Eddie

Waggoner, Bill

Wagy, John

Waldram, Candi

Walker, Chiquita

Walker, Diana

Wall, Kenneth

Wallace, Linda

Walsberg, Ingrid

Walt, Judy

Ward, Daryl

Ward, David

Ware, Dora

Ware, Lillian

Wedegaertner, Gayle

Weeks, Mike

Webster, Danny *

Weis, Sandy

Ware, Willie M.T.

Wattenbarger, Linda

Weigel, Andrea

Weigel, Mike

Weisel, Patricia

Welch, Dave S.S.

January for some

Weldon, Kenneth

Welz, Laurie

Wenske, Joan

Wetzel, Winette

Wheeler, Clyde

Wheeler, Fred

Wheeler, Judith

Wheeler, Nancy M.T.

White, Beverly

White, Linda Fay

Wiggins, Larry

Wilder, Delores

Wickerson, Victoria

June for others.

Willard, Jim

Williams, Barbara

Williams, Jean

Williams, Larry

Williford, Robert

Willis, Bill

Wilson, Bruce M.T.

Wilson, Johnnie

Wilson, Tom S.S.

Wong, Dennis

Wood, James M.

Wood, Richard

HONOR GRADUATES

NATIONAL MERIT AWARD WINNERS

Joe Bayus
Bill Boyd
Jay Cowsill
Bruce Jensen
Pat Jing
Patti Weisel
Jeff Wynn

Woods, Mike

Wright, Eddie

Wright, Warren

Wright, Johnnie Mae

Wynn, Jeff

Worsley, Carolyn

Yacopetti, Anna Marie

Yniquez, Gloria

York, Alan

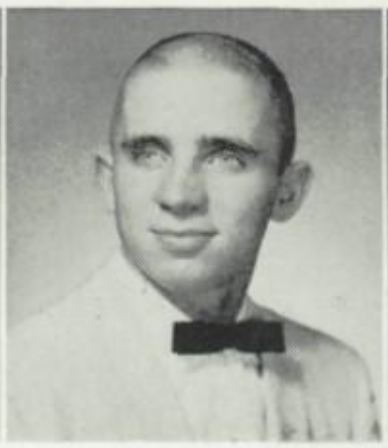

Young, Walt S.S.

Yacopetti, Ted

Zemny, Matt

M.T.—Mid-term graduate
S.S. —Summer school graduate
* —Non graduate

Youngblood, Judy

Zubia, Joe

GRADUATES NOT PICTURED

Baxter, Sharon

Bostick, Allen

Burud, Steve

Collier, Jerry

Connell, John

Crowder, Donna

Dean, Willie

Estrada, Sal

Faulkner, Joe

Fawcett, Steven

Fisher, Harold

Ghilarducci, Brad

Gholston, Juanita

Gibbs, Mike

Hanley, John

Hernandez, Tony S.S.

Jackson, Gilbert S.S.

James, Thomas S.S.

Kerr, Tom

Knettel, Richard

Lack, Dennis

Lee, Keith S.S.

Lewis, James S.S.

Logan, Jerry

Maaskant, Adrian

Maneke, Ronald S.S.

Newton, Michael

Quattrociocche, Al S S.

Roy, Edward

Schmidt, Ray S.S.

Schrader, Richard

Shanley, Lawrence

Sherman, Willie

Shiver, Leroy

Sneed, Danny

Sorenson, Lewis M.T.

Tarr, Oscar

Valenzuela, George

Varnado, Tony

Walker, Michael S S.

Widener, Phil

Understudies t

Penny Bellamy
President

Julia Blair
Secretary

Cheryl Bussell
Treasurer

Bob Anderson
Representative

Junior card stunts were works of art.

The JUNIOR CLASS COUNCIL prepared card stunts for the home football games and sponsored a voters' guide. "Okie Stomp," the Junior Class dance, was a very casual affair. The students wore cowboy hats and danced amidst haybales. A professional hootenanny held at Harvey Auditorium was a fresh idea introduced by the Junior Class Council who planned it and worked on the publicity. The council also worked out the plans for the traditional Junior-Senior Prom.

FRONT ROW, left to right: J. Christie, S. Ringsby, C. Bussell, N. Cantelmi, A. Rorex, B. Klein, K. Butterfield, D. Calhoun, K. Gillespie, C. Webster, M. Hoffman, M. Hoffman, C. Pasquini. SECOND ROW: P. Baldwin, J. Powell, J. Stickler, M. Breckenridge, C. Jans, L. Pieper, C. Davis, C. Regan, L. Taylor, M. Funk, E. Noldov, R. Walton, P. Bellamy. THIRD ROW: B. Anderson, K. Kramer, J. Rademacher, C. Cullen, M. Lamb, C. Unruh, S. Schroer, D. Cutright, P. Sheldon, T. McDonald, B. Alford, C. Ford, J. Clark, C. Protopapas, M. Roberson. FOURTH ROW: J. Wright, R. Brown, S. Sundstrom, B. Maddux, L. Battistoni, J. Blair, J. May, C. Zwartendyk, C. Witus, Unknown, Unknown, S. Zink, S. Plunk.

Seniors prepared to take over.

FRONT ROW, left to right: C. Holland, E. Roe, W. Hoover, C. Garcia, C. Lewis, M. Ford, S. Zink, M. Stotis, B. Tillman. SECOND ROW: K. Fournier, T. Anderson, G. Gant, B. McGuire, S. Martinez, C. Bergfelder, C. Mulanax, D. Bubp. THIRD ROW: B. Oxford, G. Nelson, G. McKown, J. Armstrong, S. Sworder, W. Morton, B. Byrd, D. Lambert, J. Swidecki. FOURTH ROW: L. Battistoni, D. Bates, A. Ferguson, J. Hagen, R. Copeland, J. Long, R. Delaney, R. Brown, J. Borton, C. Unruh. FIFTH ROW: L. Stockton, M. LeRoy, R. Cosgriff, D. Patty, W. Lindsey, G. Griffin, P. Washington, P. Hailey, E. Noldon, C. Bonneau. SIXTH ROW: C. Cooke, J. Wittman, S. Ramey, C. Cannon, M. Subia, B. Jue, G. Barraza, J. Beauchamp, J. Lovelace, C. Bittle. SEVENTH ROW: R. Chan, K. Ronshausen, B. Merrill, B. Baker, B. Wimberly, J. Powell, P. Roland, C. Church, B. Wagers, T. Allen, Unknown. EIGHTH ROW: S. Wallace, T. Mitchell, P. Johnston, A. Lingo, T. Bridwell, T. Schmidt, N. Heyart, H. Starr, J. Jones, J. Speights, K. Heisey, M. Weaver. NINTH ROW: P. Lambourne, E. Wallace, J. Metcalf, U. Michaelis, S. Miller, W. Howard, K. Hallum, E. Day, A. Hunt, J. Hunter, F. Daharsh, C. Morrissey.

FRONT ROW, left to right: C. Bailey, L. Nutter, L. Well, P. Kellett, S. Dewey, C. Vallerga, P. Sheldon, M. Hawthorne, K. Jacobsen. SECOND ROW: J. Thornton, B. Garbe, M. Smith, V. Bales, B. Allisen, T. McMahon, G. Kitchens, P. Davis. THIRD ROW: J. Keenan, D. Pierson, J. Armstrong, E. Soto, D. Rutledge, R. Anderson, M. Alcorn, M. Myers, C. McLellan. FOURTH ROW: S. Sprague, D. Sherman, J. Smith, J. Mendez, F. Ontiveros, R. Hale, T. Bertie, M. Robertson, Unknown, B. Smith. FIFTH ROW: G. Classen, J. Soiu, C. Martin, R. Ross, M. Brantley, G. Ripley, W. Berry, R. Anderson, P. Bush, K. Brookshire, S. Davis. SIXTH ROW: C. Le Vesque, M. Harris, T. Mojica, H. Creegan, C. Leonard, M. Aguilar, M. Roberson, C. Hyde, K. Francisco, G. Whitley. SEVENTH ROW: B. Hicks, G. Beasley, B. Riffenburg, B. Long, C. Hale, L. Oldfield, L. Pieper, S. Cree, E. Geyer, B. Hobbs, P. Yoon. EIGHTH ROW: B. Keyser, L. Tarpley, J. Gholz, G. Myers, L. Harris, B. Duncan, N. Ellis, S. Palmer, N. Maddox, G. Fisher, J. Christie, J. Sanchez. NINTH ROW: C. Petty, P. Balfanz, B. Musick, C. Franklin, G. Bianchi, D. Bianchi, R. Pittman, V. Aparicio, L. Perez, R. Herrera, N. Stephens.

FRONT ROW, left to right: T. Lorah, F. Carrillo, B. Trout, S. Woodward, T. Bayly, D. Ensign, B. Calvert, J. Foust, Unknown. SECOND ROW: M. McCullough, S. Hare, B. Johnson, R. Kuhn, G. Rupp, C. Stanley, R. Maddux, J. Blair. THIRD ROW: M. Breckenridge, C. Jans, A. Perry, J. Floyd, N. Sanders, G. Arnold, M. Bridges, K. Gillespie, M. Hoffman. FOURTH ROW: B. Rimmer, S. Waddington, K. Kramer, D. Cutright, S. Sundstrom, J. Krigbaum, C. Bussell, J. Wyatt, R. Yeager, D. Chitwood. FIFTH ROW: J. Lewis, L. Meagher, J. Hardiman, L. Boucher, S. Oylear, S. Wooldridge, D. Castro, B. Johnson, C. Mitchem, G. Banks. SIXTH ROW: S. Sabaloni, G. Denio, C. Beckey, J. Strickler, L. Taylor, S. Berra, K. Horsley, P. Emory, M. Brooks, R. Murotani. SEVENTH ROW: S. Kinoshita, B. Brown, B. McGee, C. Hood, J. Fonseca, D. White, D. Adams, D. Chidgey, J. Duncan, G. Billington, N. Rymer. EIGHTH ROW: R. Johns, J. Smith, V. Price, D. Christensen, R. Herrick, C. Rose, D. Taruow, M. Lockard, R. Renz, E. Coffman, J. Crafton, J. Dunham. NINTH ROW: K. Schooley, W. Clayton, W. Vanden Hoed, R. Madson, E. Buxton, C. Miyaji, L. Aguirre, D. Ames, F. Espinoza, R. Guzman, J. Aparicio, F. Errecalde.

Class of '65 moved on to

FRONT ROW, left to right: T. Ford, J. Silva, Y. Lopez, V. Cisneros, S. Sherrill, M. Hartman, D. Bankson, R. Brock, A. Davidson. SECOND ROW: C. Carrisalez, R. Sabedra, M. Austin, E. Wood, J. Mathis, P. Gualco, B. Stallings, W. Nord. THIRD ROW: J. Patterson, D. Overstreet, D. Tesch, C. Beagle, D. Finlinson, K. Foster, D. Hinkle, J. Stowell, R. Gonzales. FOURTH ROW: B. Jost, J. Thomas, G. Coviello, C. Klatt, J. Radmacher, R. May, M. Lamb, C. Cullen, R. Erassarret, T. Moser. FIFTH ROW: S. Khan, G. Rosas, J. Ford, C. Seward, C. Chapple, J. McFarlin, J. Sumlin, F. Hansen, R. Keown, G. Finley, R. Porter. SIXTH ROW: G. Nord, R. Graves, T. Myers, G. Gonzales, B. Taylor, P. Tambellini, L. Howard, C. Parsons, L. Gold, R. Hagerty. SEVENTH ROW: M. Miller, S. Short, J. Schrader, C. Bright, R. Rundle, K. Garrison, K. Byrd, J. Diehl, G. Bartlett, D. Prestage, T. Ray. EIGHTH ROW: D. Hutchins, K. Mayes, D. Cummings, V. Strauss, J. Funk, D. Urrea, M. Guiza, M. De La Rosa, M. Lozano, B. Moore, C. Millett, R. Temple. NINTH ROW: G. Fultz, D. Lowell, S. Grove, G. Carter, D. Tolson, C. Stiern, C. Funk, D. Lang, G. Bazzell, M. Rodriguez, G. Quijada.

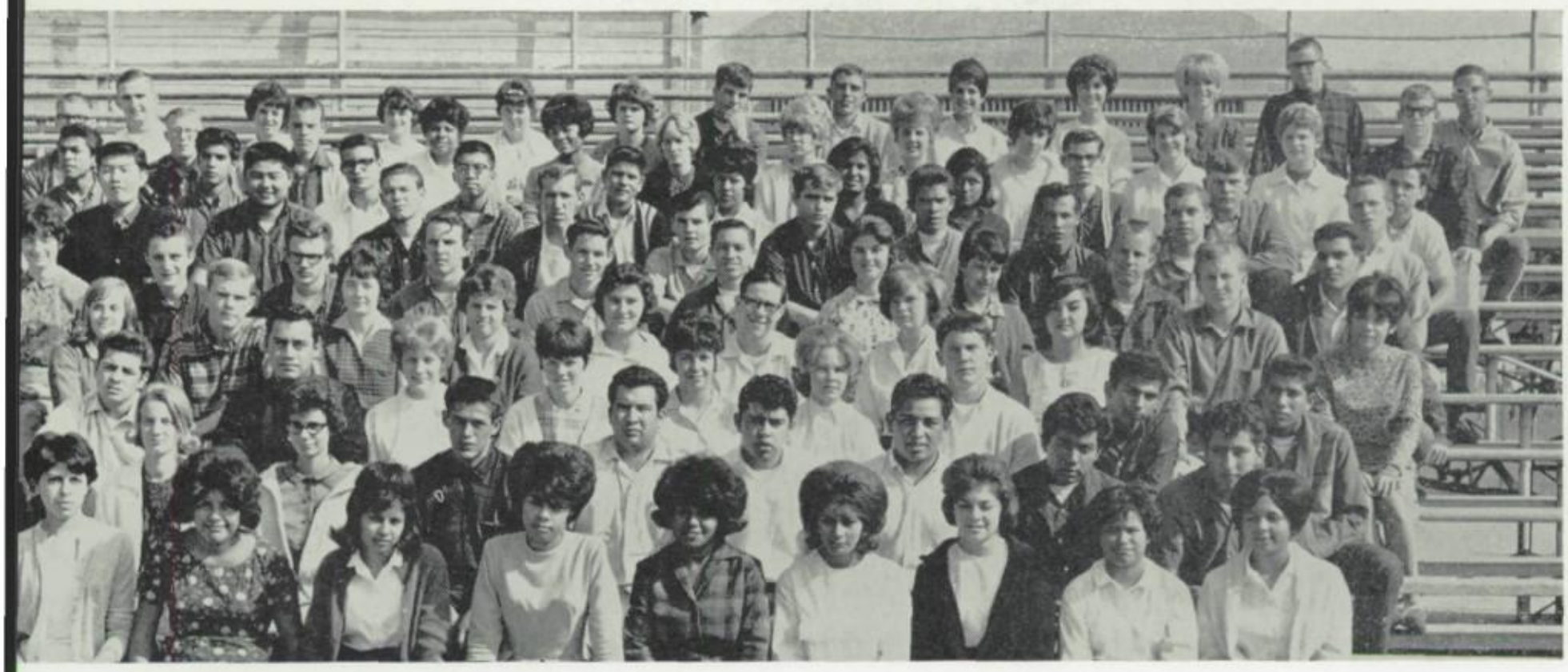

FRONT ROW, left to right: Unknown, C. Melendez, J. Sanchez, M. Lozano, S. Salazar, J. Castro, L. Fitch, E. Garcia, R. Zargoza. SECOND ROW: G. Reed, C. Erlewine, C. Castellon, J. Benavente, D. Hernandez, F. Ponce, R. Balzazar, F. Salmon. THIRD ROW: B. Fitch, F. Lara, M. Blackford, L. Scott, M. Parenti, B. Phillips, J. Kearney, J. Pimienta, M. Garcia. FOURTH ROW: Unknown, M. Brickell, W. Brame, S. Brand, W. Fry, K. Clark, P. Bothun, P. Hernandez, D. Brown, S. Elliott. FIFTH ROW: J. Talcott, R. Cheatwood, I. Herrick, N. Brown, M. Whicker, K. Austin, P. Rothwell, J. Rice, G. Boshears, A. Bertolucci. SIXTH ROW: N. Jung, R. Sakai, R. Grahn, R. Canup, R. Mack, S. Rupe, R. Frye, D. Moore, B. Chaves, B. Erskine. SEVENTH ROW: E. Arriola, J. Escobedo, H. Gonzales, J. Quan, R. Martinez, S. Montoya, M. Villarreal, G. Casio, A. Melanson, J. Williams, R. Browne. EIGHTH ROW: B. Stanton, D. Sault, J. Imming, E. Petty, M. Roberson, C. Sessions, B. Swam, S. Reinheardt, E. Jackson, C. Longest, V. Meyers, Anderson. NINTH ROW: V. Reese, S. Wade, S. Morgan, K. Burrage, G. Strange, Unknown, Unknown, K. DiGiorgio, M. Funk, C. Ford, Unknown, J. Cabrero.

another road of learning.

FRONT ROW, left to right: L. Harris, V. Washington, A. Person, D. Carlisle, C. Smith, V. Robinson, B. Henry, H. Hodge, J. McDowell. SECOND ROW: Unknown, L. Holloway, J. Welker, P. Terrell, M. Hailey, K. Chambers, Unknown, J. Fowler. THIRD ROW: K. Selby, W. Jonn, B. Stone, R. Goodrich, R. Ryan, C. Meagher, S. Ringsby, J. Ware, L. Gomes. FOURTH ROW: E. Herrera, H. Hull, J. Valentine, J. Ross, T. McCarthy, Unknown, Unknown, K. Janes, C. Arthurs, R. Cervantes. FIFTH ROW: R. Calvillo, R. Gonzales, J. Leon, B. Domingues, R. Gil, L. Marquez, S. Alderete, P. Gonzales, J. Ramirez. SIXTH ROW: J. Mathews, G. Jue, W. Herrera, J. Martinez, D. Finnegan, L. Williams, D. Benson, L. Brawn, J. Cole, C. Rodgers. SEVENTH ROW: A. Warren, M. Bowery, S. Underwood, L. Schaub, S. Hardy, G. Boyd, C. Colston, J. Bourdeau, Unknown, C. Campbell, E. Cornelsen. EIGHTH ROW: T. Ah f, M. Shively, S. Hodge, B. Klein, S. Jannino, S. Plunk, D. Wise, D. Keese, E. Hoyt, J. Akines, L. Hailey, A. Chandler. NINTH ROW: R. Kirk, F. Buckner, D. Bates, S. Dowlearn, F. Jeppi, B. Kite, B. Hanford, Unknown, J. Wyatt, J. Olcott, G. Swinford, C. Protopapas.

Juniors looked ahead to th

FRONT ROW, left to right: T. Walston, P. Stephens, C. Jones, M. Schmidt, V. Evans, G. Bellvomini, J. Dorris, C. Joboian, C. Little. SECOND ROW: D. Foutz, J. Wiloth, J. Dobbs, M. Kinchehoe, M. Blair, G. Buckner, J. Buckanan, C. Webster. THIRD ROW: J. Reed, S. Young, J. Hancock, D. Doll, G. Fox, P. Sanders, Y. Collier, K. Smith, C. Davis. FOURTH ROW: F. Morgan, A. Hays, D. Lindamood, T. Nord, M. Sanguinetti, V. Harbaugh, M. Farr, G. Schuett, D. Paul. FIFTH ROW: Unknown, Unknown, J. Castro, K. Slankard, Unknown, Unknown, J. Mettier, L. Kliewer, J. Murray. SIXTH ROW: R. Bishop, J. Peele, D. Baird, C. Cummings, J. Cadwallader, A. Soelberg, S. Riechel, M. Clark, J. Frost, S. Sullivan. SEVENTH ROW: B. Barker, I. Rytter, B. Hemingway, V. Bradrick, V. Bell, C. Barclay, R. Meza, O. Verde, S. Lizalde, B. Rivas, T. Rocha. EIGHTH ROW: E. Padilla, S. Ortiz, M. Neri, L. Aleman, T. Stanley, D. Hardcastle, N. Thompson, J. Wright, B. Hanson, T. O'Kane, B. Kendall, J. Munson. NINTH ROW: D. Rector, C. Owens, E. Hardy, D. Stewart, G. Lawson, B. Barefield, J. Henry, R. Hendrix, K. Farris, A. Huber, J. Robison, N. Armitage.

FRONT ROW, left to right: D. DuBose, A. Moore, K. Zigoures, K. Arms, J. Kennedy, S. Briggs, P. Fannucchi, M. Payne, J. Snyder. SECOND ROW: K. Butterfield, S. Foss, J. Clark, A. Rorex, C. Regan, T. McDonald, S. Schroer, D. Hazzard. THIRD ROW: R. Schalwitz, P. Bellamy, P. Roussel, R. Lawrence, P. Elliot, B. Barnett, L. Carlson, P. VanDiest, H. Wiltse. FOURTH ROW: R. McDonald, L. McDonald, R. Bernard, S. Erickson, M. Renfro, B. Schwartz, R. Sugden, T. Christensen, R. Sackman, G. Belter. FIFTH ROW: M. Lemire, C. Peernen, S. Wood, J. Polley, M. Basye, P. Blair, Y. Bernatene, D. Jones, P. Hein. SIXTH ROW: K. Brents, C. Symons, M. Lake, M. Karibian, A. Schmidt, D. Anderson, G. Antonaros, Unknown, C. Witus, J. Smith. SEVENTH ROW: D. Dague, M. Pearson, D. Calhoun, K. Brierley, C. Pasquini, N. Cantelmi, N. Beasley, P. McDowell, F. Siqueido, L. Thompson. EIGHTH ROW: R. Busick, S. Dunaway, S. Pearman, D. Powers, Unknown, G. Loveday, D. Bridwell, J. Nord, Unknown, J. Dyer, J. Abernethy, G. Bidgood. NINTH ROW: B. Curtis, J. Clegg, D. Tiede, D. Ferguson, B. Baier, J. Carpenter, J. Hodges, M. Stone, R. Estrado, J. Culp. TENTH ROW: B. Bishop, A. Kirnberger, K. Haflich, J. Wood, B. Brumback, R. Tellyer, G. McCann, R. Tessandorl, B. Sullivan, R. Sarver, D. Kisbey, J. Price, R. Conklin.

ast mile of the long road.

LEE

STEVE BAGBY

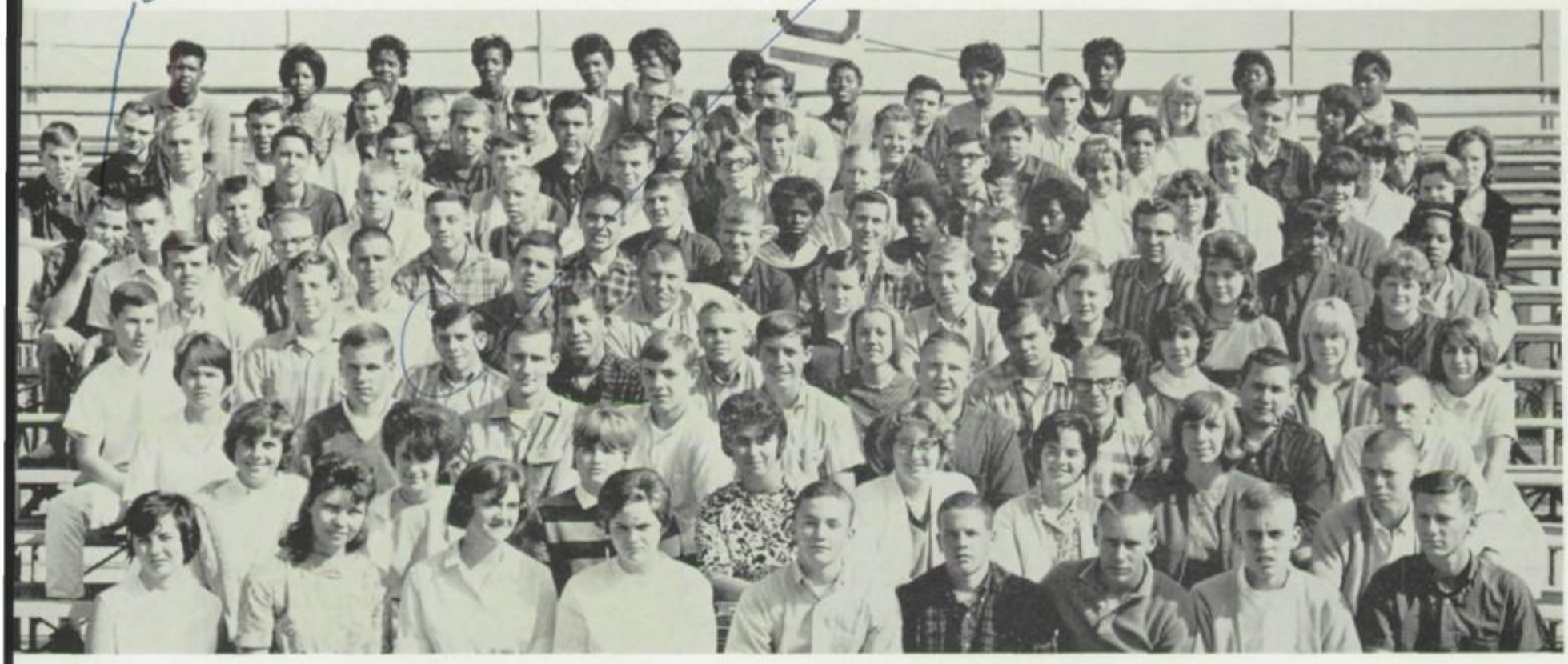

FRONT ROW, left to right: S. Mattson, K. Schey, B. Brittan, R. Sharp, C. Cooper, K. Newbury, T. Birks, J. Brewer, D. Petty. SECOND ROW: G. Eberhardt, D. Holsonbake, M. Bridger, P. Averill, D. Deane, B. Sanders, M. Puget, R. Bender. THIRD ROW: M. Harding, B. Robinson, J. Wood, J. Lentz, N. Walker, J. Rickett, C. Shipley, R. Logan, C. Lee. FOURTH ROW: M. Stewart, R. Taggart, S. Carver, D. Almgren, J. Yant, C. Freestone, T. Byrd, J. Briggs, P. Hay, C. Kokinos. FIFTH ROW: D. Shaffer, F. Lockwood, C. Ramsey, C. Corder, J. Stiern, G. Duncan, M. Billingsley, V. Dritt. SIXTH ROW: Unknown, J. Pickerel, J. Vogel, B. Welch, S. Moore, L. Cummings, H. Hill, Unknown, M. Duckett, K. Embry. ELEVENTH ROW: Unknown, E. Neal, S. Perry, L. Wandrick, G. Maynard, P. Spencer, J. Cubie, Unknown, B. Feemster, L. Mosley, P. Johnson, L. Burton.

The students of rows seven, eight, nine, and ten are unidentified.

FRONT ROW, left to right: H. Bowers, M. Ragsdale, M. Moore, S. Elijah, L. Holliwell, J. Harper, F. Auriett, H. Davenport, F. Lewis. SECOND ROW: B. Scott, R. Winter, J. Pamison, V. Felder, D. Sanchez, J. Leija, E. Billingsley, E. Slater. THIRD ROW: J. Lindsay, J. Pegg, G. Lueth, J. Matteson, C. Poulson, D. Knox, L. Pullett, R. Walton, R. Sanders. FOURTH ROW: K. Thomas, W. Johnson, J. Dickerson, E. Watkins, C. McClain, R. Whitfield, P. Littles, F. Gary, C. Armstrong, C. Barnes. FIFTH ROW: A. Mead, E. Wafford, E. McCulloch, C. Moland, C. Nolen, I. Miller, K. Jackson, S. Hicks, L. Nephew. SIXTH ROW: E. Hill, M. Clark, S. Fambrough, H. Glinton, W. Terrell, G. Douglas, S. Wall, W. Winston, D. Fulmer, C. Stallings. SEVENTH ROW: B. Jackson, C. Dippel, L. Harris, L. Rufus, C. Dawson, A. Hendrix, L. Callahan, C. Caldwell, H. Scaife, E. Prude, T. Williams. EIGHTH ROW: C. Johnson, D. Edwards, A. Williams, H. Feltus, M. Fisher, D. Arnold, E. Jones, L. Starks, N. Roberson, C. Hunt, D. Minor. NINTH ROW: R. Ward, J. Arnold, E. Surman, C. Moore, W. Smith, J. Howlett, D. Cox, F. Smith, A. Phineas, E. Roberson, G. Shelton. TENTH ROW: G. Hanson, O. Armstrong, M. Davis, Unknown, H. Sherman, L. Wytch, A. Clayton.

Bill Welty
President

Ann Colm
Vice President

Robin Lehman
Representative

Council led spirited Sophomores.

Janice Furman
Secretary

Brenda Miller
Treasurer

As the SOPHOMORE CLASS COUNCIL merged from the B.H.S. Freeway they looked back on a fully successful year. Their annual class dance, the Highland Fling, made a big hit with everyone, and the annual Sophomore magazine sale was a huge success. The class of '66 also sponsored such projects as noon sales and service projects.

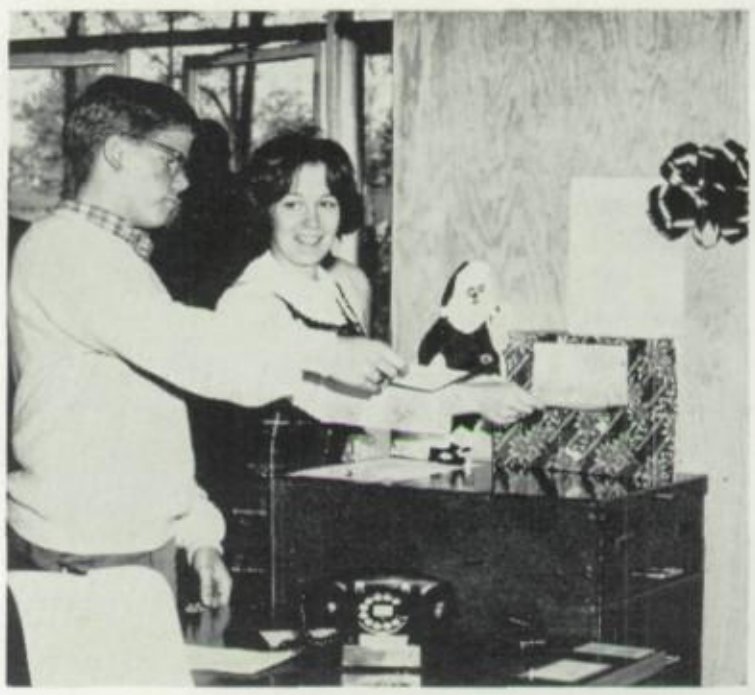

By selling magazines Sophs gained in personal experience while adding money to their treasury

FRONT ROW, left to right: L. Jones, L. Jackson, L. Evans, D. Dale, M. Anderson, S. Vaughan, M. Lightner, J. Cawley, B. Davidson, B. Bussell, S. Mitchell, A. Shaw, S. Actis. SECOND ROW: E. Rose, M. Kroeker, B. Miller, L. Broida, C. Lawrence, B. Langston, P. Rummel, P. Tooman, V. Phillips, C. Coleman, W. Nutt, B. Chambers. THIRD ROW: L. Nelson, W. Allen, A. Mitchell, C. Bettencourt, C. Garrison R. Lehman, L. Truax, A. Howden, C. Calloway, K. Olsen, G. Likins P. Patty, Miss MaCarthy. FOURTH ROW: K. Warford, L. Kliewer, D. Barnard, D. Mosby, C. Rosack, K. Frederickson, A. Colm, J. Furman, S. Cerrina, L. Levin, L. Welz, J. Weisel. FIFTH ROW: W. Harber, V. Rockwell, A. Arnold, B. Harding, J. Woolf, R. Brown, J. Brock, L. Oswald, C. Poore, B. Brown, V. Bertie.

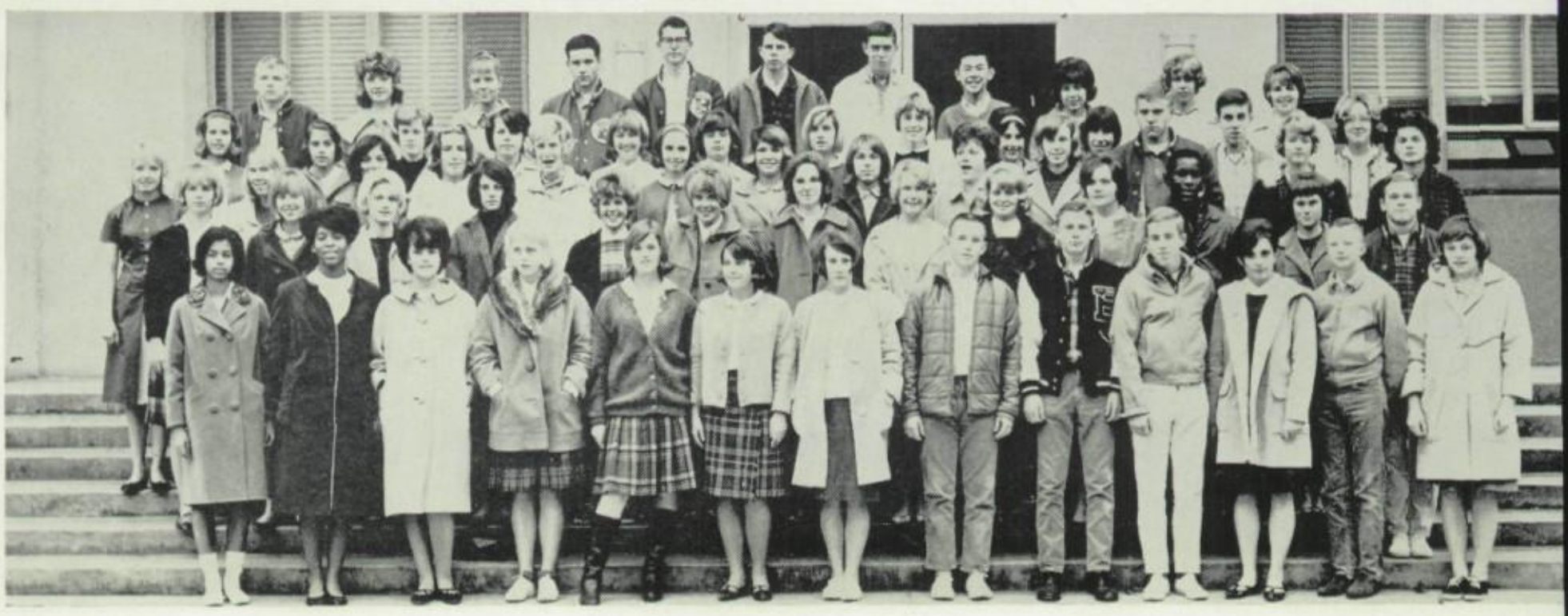

FRONT ROW, left to right: R. Padilla, G. Jordan, D. Lewis, L. Holliday, R. Alsop, P. Ladwig, J. Gonsalves, V. Brown, G. Guthrie, B. Gause. SECOND ROW: R. Settle, D. Baker, D. Padgett, T. Nickelsen, C. Stanley, D. Torgerson, D. Bender, J. Licastro, C. Reaves. THIRD ROW: C. Swall, G. Lamand, L. Huffman, B. Simmons, S. Covert, J. Ratliff, J. Judd, M. Silas, S. Shires, J. Shearer. FOURTH ROW: L. Tinsley, T. Binney, D. Cummings, T. Teeters, P. Mullins, R. Humphries, D. Grammer, D. Whitlock, T. Mestmaker, J. Bruce, R. Wrather. FIFTH ROW: T. Pogon, G. Caldwell, S. Ethridge, G. Haycock, J. Looney, J. Williams, J. Goss, R. Ramirez, G. Schallock, J. Evans. SIXTH ROW: C. White, C. Crabtree, P. Cannon, N. Ament, D. Piearcy, E. Yirrey, J. Florence, W. Vaughn, J. Kearney, J. Hinson, L. Billington. SEVENTH ROW: S. Casey, M. Clark, L. Oseguera, L. Pfielschiefter, H. Calderon, S. Kirtley, L. Linfesty, P. Porter, P. Bradshaw, B. King, R. Herder, W. Trueluck. EIGHTH ROW: L. Baldwin, W. Bass, M. Kennedy, D. Brooks, B. Casper, J. Nelson, V. Callihan, B. Colm, A. Smith, L. Tietze, J. Brock, M. Lightner, R. Adams. NINTH ROW: M. Kroeker, W. Allen, A. Mitchell, K. Acord, C. Garrison, L. Evans, K. Conner, C. Conklin, I. Hercules, F. Carruthers, R. Holliwell, E. Leyva. TENTH ROW: R. Baltazar, T. Martinez, P. Mattson, C. Taylor, B. Grobel, J. Knapp, G. King, M. West, K. Dugan, P. Ellis, A. Bennett, G. Sheets, B. Rudnick.

FRONT ROW, left to right: J. Davis, R. Guthrie, C. Kinworthy, S. Murr, E. Lomas, R. Robertson, V. Rockwell, B. Williams, C. Wittman, D. Lilburn. SECOND ROW: B. Frank, R. Scheible, M. Poe, M. Frederick, K. Thorpe, S. Fields, M. Vanderpool, J. Cesmat, J. Lynch, unknown. THIRD ROW: E. Bayus, E. Armstrong, S. Davis, P. Cotton, D. Burton, T. Myers, C. Giltner, C. Mahan, S. Barnes, L. Smith. FOURTH ROW: L. Kliewer, D. Barnard, K. Warford, L. Bartenstein, D. Etheredge, M. Cords, J. Jefford, W. Griffith, J. Cibit, R. Billingsley, R. Fanucchi. FIFTH ROW: M. Fast, H. Alcorn, B. Woodward, B. Cooper, M. Marshall, J. McLain, B. Brothwell, K. Fagan, G. Williams, C. Shottenkirk. SIXTH ROW: R. Rambaud, J. Stiles, D. Hartzell, L. Alvis, G. Gastineau, M. Reaves, H. Samarin, D. Brammer, K. Carter, R. Phillips, R. Chapman. SEVENTH ROW: D. Dague, R. Cesmat, B. Zlokovich, W. Myers, B. Kerr, M. Minor, G. Long, E. Eldridge, K. Price, B. Stevenson, K. Newton, J. Nieto. EIGHTH ROW: G. Ontiveros, S. Elliott, D. Aycox, P. Martinez, J. Lyons, L. Sharp, R. Simmons, B. McLeod, M. Lilburn, P. Burton, R. Green, L. Parker, A. Harris. NINTH ROW: M. Powell, T. Davis, L. Cox, D. Mosby, L. Krumm, P. Griffin, C. Lawrence, S. Allen, M. Anderson, K. Frederickson, B. Strickler, D. Dale, A. Hammond. TENTH ROW: K. Richardson, J. Orand, G. Coats, D. Garcia, M. Winter, B. Langston, D. Roth, L. Truax, M. Kellet, M. Rensel, C. Walkar, P. Hunt, D. Cromwell.

FRONT ROW, left to right: G. Gorin, C. Netherton, S. Bruner, B. Weaver, J. Merrill, J. Melendy, S. Salazer, D. Johnson, T. Blanks, J. Stovall. SECOND ROW: L. Schallock, V. Allen, T. Schmidt, R. Gerber, M. Buscher, P. Myers, P. Wachob, P. Preston, P. Irvin. THIRD ROW: S. Mitchell, G. Linkins, S. Erwin, D. Holford, E. Knox, L. Shells, R. Stoddard, R. Shain, G. Schreiber, F. Wheeler. FOURTH ROW: R. Pettus, R. Little, T. Pierson, J. Ramey, R. Embry, G. Tate, M. Moore, G. MacDonald, R. Higgins, M. Dean, E. Rose. FIFTH ROW: M. McCall, J. Evans, J. Sperry, R. Fox, S. Vaughan, A. Howden, S. Adamson, C. Callaway, K. Olsen, C. Rosack. SIXTH ROW: S. Harris, C. Flowers, C. Bible, S. Mastagni, J. Adams, D. Grammer, E. Register, C. Mixon, L. Oglesby, B. Mozier, M. Boel. SEVENTH ROW: M. Grimes, A. Cray, K. Puryear, S. Puryear, M. McDanils, R. Nutt, M. Henry, J. Stephens, S. Warner, J. Henry, L. Dillard, P. Henry. EIGHTH ROW: H. Nutt, C. Humphery, J. Starr, V. Blue, E. Thompson, Z. Gholston, B. Clark, E. Walker, R. Hendrix, H. Fingers, F. Noel, E. VanAtta, J. Stinson. NINTH ROW: T. Wilson, D. Haynes, J. Iverson, C. Matlock, K. Fraser, G. Grafton, R. Lomas, C. Quijada, M. Ramirez, N. Dickerson, G. Adams, L. Price. TENTH ROW: R. Ramirez, M. Gomez, A. Alvarez, M. Gutierrez, R. Gonzales, G. Stephenson, J. Moore, J. Hargis, G. Harris, M. Boardman, T. Budy, D. Feliz, J. King.

BHS Freeway to success wa

FRONT ROW, left to right: J. Williamson, L. Mathews, J. Parker, C. Louie, S. Thurman, G. Chapman, P. Harrelson, A. Valdez, J. McWhorter, D. Abercrombie. SECOND ROW: R. Ford, L. Richards, L. Petrovich, K. Flaming, G. DeYoung, W. Vaughn, R. Well, N. Polios, D. Dye. THIRD ROW: T. Hull, D. Parker, P. Pechin, B. Margrave, D. Cassidy, M. Durrett, J. Thoma, G. Haines, J. Monroe, M. Folkert. FOURTH ROW: R. Essary, C. Wagher, P. Curtis, S. Myers, D. Lowell, L. Stroope, N. Gregory, P. Lawrence, M. Childers, K. Callagy, M. Kellett. FIFTH ROW: R. Perkins, D. Prewett, B. Irwin, C. Wallace, A. White, O. Lawson, L. Chambers, R. Lohman, J. Gonzales, B. Fuentez. SIXTH ROW: C. Robertson, D. Bethell, J. Foley, S. Mann, M. Bantz, D. Robertson, F. Cashero, J. Castro, F. Remeriz, E. Chow, C. Jue. SEVENTH ROW: W. Simmons, P. Blodget, S. MacDonald, S. Peercy, C. Carr, S. Burud, G. Schnaidt, A. Arnold, S. Cerrina, B. Chambers, S. Actis, P. Francisco. EIGHTH ROW: P. Tooman, P. Rummel, R. Ferrell, J. Overstreet, R. Lehman, L. Eveland, B. Sturtevant, C. Harries, N. Karleskint, S. Maples, T. Morris, L. Hayes, J. Michaels. NINTH ROW: P. Griffin, B. Anderson, A. Fanucchi, L. Schiklegrober, J. Montijo, D. Weldon, R. Broussard, P. Hare, D. Wiley, C. Montoya, G. Arviso, N. Fierro. TENTH ROW: B. Thurber, J. Pope, G. Olsen, J. Vaughn, D. Woodard, R. Brand, K. Barnes, L. Harthorn, L. Lewis, P. Tompkins, B. Duffey, G. McClain, D. Barnes

FRONT ROW, left to right: T. Avery, E. Ford, J. Ryder, B. Stamper, S. Hale, M. Howlett, E. Block, M. Moore, J. Watkins, J. Sanchez. SECOND ROW: G. Lodien, J. Anderson, M. Bultman, D. Rogers, R. Ganong, B. Welty, J. Woolf, B. Jones, J. Cawley. THIRD ROW: B. Perrien, D. Miller, B. Bussell, J. Lake, G. Smith, D. Turner, B. Davidson, J. Witmer, M. North, J. Magee. FOURTH ROW: G. Nunnelly, G. Roush, W. Harber, D. Soto, M. Jackson, M. Dana, L. Melone, J. Azevedo, J. O'Brien, R. Youngman, D. Richards. FIFTH ROW: T. Higgins, D. Leal, D. Smith, C. Scott, P. Hunt, S. Simos, C. Hunt, D. Otterness, S. Nikkel, S. Ingalls. ROW SIX: O. Carter, Unknown, E. Jones, C. Hill, A. Mackey, R. Watkins, R. Jones, D. Wesley, W. Hooks, H. Jackson, J. Richardson. SEVENTH ROW: D. Henagan, B. Henagan, B. Coleman, L. Steveson, L. Vuletich, M. Dobbins, C. Escobedo, O. Ornelas, P. Martinez, A. Haygood, R. Gilder, F. Jones. EIGHTH ROW: A. Avila, L. Soza, V. Johnson, P. Kromer, P. Jeffries, S. Tanaka, M. Ramay, S. Livingston, K. Ward, L. Cave, S. Braun, J. Henkin, M. Sandoval. NINTH ROW: K. Chandler, E. Griffith, S. Oxford, C. Malone, C. Quigley, V. Luttrell, C. Reams, G. Dunn, M. Brewer, E. Erbstoesser, B. Whisler, B. Clausen. TENTH ROW: C. Degan, M. Huestis, J. West, J. Lynd, A. Odermann, J. Searcy, M. Masters, C. Kelly, L. Condren, K. McAlister, G. Chancellor, S. Nickerson, S. Poisette.

half way completed by Soph.

FRONT ROW, left to right: D. Siebers, J. Banducci, M. Thompson, P. Keeney, E. Holladay, P. Whitesell, L. Stubbs, B. Cargill, C. Shahan, I. Almaraz. SECOND ROW: C. Taggart, S. Martin, B. Rupe, D. Harris, K. Branch, P. Forrest K. Calderon, J. Fitzgerald, P. Harris. THIRD ROW: D. Bessom, M. Cuellar, L. Harrison, J. Almaraz, C. Wallace, C. Dunn, K. Henson, J. Placenti, K. Frost, R. Keene. FOURTH ROW: L. Costner, K. Koch, R. Schuetz, D. Josue, R. Cox, K. Paxton, R. Boyd, J. Hayes, H. Wilcox, J. Hagen, D. Laster. FIFTH ROW: J. Sampson, M. Kenney, D. Blackmon, B. Reed, D. Knight, A. Lloyd, S. Guerrero, L. Luiz, E. Branscum, B. Dawson. SIXTH ROW: R. Harding, J. Narducci, B. Palmer, J. Hoogland, S. Yeon, M. Lenick, L. Chandler, B. Lee, A. Dang, E. Gee, J. Lai. SEVENTH ROW: L. Wong, J. Massa, K. Gonzales, S. York, S. Stringer, R. Bulkeley, B. Guerra, R. Galicia, H. Roberson, M. Coleman, D. Dubose, R. Hunter. EIGHTH ROW: D. Scott, D. Gash, S. Schroeder, S. Prout, S. Harris, C. Hawks, L. Davidson, I. Yniquez, C. Cook, G. Bianchi, C. Hedge, J. Gallagher, A. Yeager. NINTH ROW: J. Weisel, V. Bertie, B. Brown, C. Gray, M. Lackey, W. Austin, R. Parmelee, B. Peckham, H. Booth, K. Berry, L. Frank, S. Malich. TENTH ROW: D. Perkins, J. Bradley, G. Elliott, D. Yimm, J. Miranda, P. Acosta, J. Camberos, V. Martinez, L. Fernandez, R. DeLaCruz, R. Andrews.

FRONT ROW, left to right: J. Arriola, C. Kroll, D. Kimble, D. Hense, R. Brown, D. Offill, D. Raney, R. Munoz, B. McNay, F. Milikan. SECOND ROW: D. Trammell, D. Jone, M. Lewis, J. McNutt, J. Morris, T. Reed, C. Osby, F. Evans, V. Robinson. THIRD ROW: D. Taylor, J. Gonzales, D. Hall, P. Austin, P. Tate, J. Froehlich, D. Kosareff, B. Welch, T. Anderson, J. Furman. FOURTH ROW: S. Kinch, T. Jeffries, L. Broida, F. Conrad, A. Dorris, S. Gollmyer, K. Smith, T. Palmer, W. Verrell, C. Fort, G. Doolin. FIFTH ROW: T. Ford, K. Robesky, D. Jordan, P. Davis, L. Lauderdale, P. Boyd, K. Marzeh, B. Redd, V. Wyatt, R. Simpson. SIXTH ROW: A. Ferrell, W. Justice, J. Allen, R. Fair, L. Huggins, C. Park, R. Hartwell, F. Marshall, S. Georgeson, E. Coulter, A. Sendejo. SEVENTH ROW: J. Serros, D. Herrera, F. Crooks, R. Winter, A. Swartz, E. Stancliff, J. Johnson, J. Skeeters, J. King, B. Fletcher, W. Burrell, J. Nafe. EIGHTH ROW: M. Aleman, C. Wilson, T. Tomlin, P. Watson, M. Apodaca, E. Henderson, C. Maybee, D. Humphries, E. Witt, T. Stewart, T. Duke, J. Barbour, D. Boling. NINTH ROW: C. Abair, D. Jensen, L. Hunsdorfer, U. Williams, O. Anthony, T. Larkin, M. Perkins, C. Austin, L. Lawson, F. Harris, E. Glinton, C. Whitmore, C. Gooden. TENTH ROW: C. Love, Unknown, Unknown, Unknown, Unknown, Unknown, F. Schaefer, J. Jones, R. Lomas, T. Rodriguez, R. Montiel, M. Culberson, S. Redfearn.

Sophs became full-fledged

FRONT ROW, left to right: M. Davis, D. Jones, G. Johnson, J. Richardson, V. Lewis, R. Wright, M. Isby, D. Parker, G. McDaniels, C. James. SECOND ROW: R. Bonner, W. Ruffus, J. Hailey, L. Jennings, H. Young, B. Nicholson, R. Powell, G. Seward, J. Johnson. THIRD ROW: M. Young, L. Daniels, B. Lee, J. Britt, L. Jackson, L. Thomas, C. Williams, A. Perkins, J. Casteel, B. Toney. FOURTH ROW: R. Jones, V. Aparicio, L. Leon, M. Martinez, M. Newsome, A. Loran, R. Howard, E. Elijah, L. Jones, M. Jackson, E. Smith. FIFTH ROW: E. Whitmore, C. Coombs, P. Billington, W. Howard, J. Thomas, L. Villeseno, A. Walker, J. Wolford, G. Deuel, W. McPheeters, S. Williams. SIXTH ROW: C. Pauloff, V. Tidwell, C. Barron, V. Buchanan, R. McCoy, C. Crawford, S. Amendson, L. Webb, K. Heasley, G. Reed, R. Lipke. SEVENTH ROW: J. Jones, D. Rodgers, B. Tuckness, L. Stephens, B. Stephens, G. Madden, L. Carroll, G. Howard, M. Johnson, C. Heath, R. Dana, F. Crawford. EIGHTH ROW: R. Roberson, Y. Arenas, M. Mendez, L. Lira, D. Tope, J. Tustin, A. Dang, G. Toril, W. Chauncey, B. Rainey, L. Williams, C. Pullen. NINTH ROW: C. Nelson, J. McIntosh, B. White, H. Henderson, S. Battle, L. Hubbard, E. Jones, B. Johnson, G. Madden, J. Griffis, O. Murphy, B. Hayes. TENTH ROW: C. Wigginton, L. Grimes, D. Guthrie, S. Tubbs, S. Kirkpatrick, D. Kirkpatrick, J. Jackson, D. Phillips, S. Annis, T. Ennis, B. Kunder, B. Rundle, J. Hamm.

FRONT ROW, left to right: T. Dominges, Y. Granados, J. Pineda, M. Gaona, E. Deluna, M. Candia, R. Luera, J. Adler, R. Yater, L. Anderson. SECOND ROW: J. Wells, C. Stahl, B. Miller, A. Ayers, J. Evans, S. Engellennerr, S. Loperena, S. Jones, R. Pickens. THIRD ROW: D. Jones, K. Ward, E. Ward, A. Krause, A. Shaw, D. Hay, B. Obert, J. Ferguson, R. Herrick, C. Morgan. FOURTH ROW: C. Metropulos, J. Pon, S. Shanahan, E. Wong, L. Forrest, C. Hopper, J. Sarad, L. Nelson, F. Kolthoff, S. Westerfield, P. Cross. FIFTH ROW: C. Chapin, G. Bergholt, T. Arnold, D. Doolittle, S. Taylor, K. Young, D. Johnson, B. Nall, M. De Sherlia, S. Strelich. SIXTH ROW: P. Skrable, D. Evans, R. Karlen, M. Bates, G. Pope, S. Newby, M. Fox, J. Green, B. Blackwood, B. Herrera, C. Huggins. SEVENTH ROW: A. Myers, B. Choy, B. Smith, B. Hulsy, S. Hiner, A. Jablon, C. Goodnight, V. Brandt, B. Cave, J. Baker, C. Coleman, D. Garriott. EIGHTH ROW: D. Page, L. Douglass, K. Traynor, K. Johnson, G. Manny, L. Mowry, S. Roberts, S. Baker, T. Gettings, S. Sebasta, C. Parson, K. Martin, C. Wold. NINTH ROW: P. Patty, Unknown, C. Bettencourt, Unknown, Unknown, S. Williamson, K. Pearman, C. Poore, L. Levin, K. Sutherland, D. Bewick, B. Bryson, TENTH ROW: C. Wagy, E. Walford, M. Duncan, S. Crafton, M. Marshall, L. Howard, B. Oliver, C. Jan, P. Verhine, D. Landis, T. Alippi, G. Weimer, B. Nick.

members of BHS society.

FRONT ROW, left to right: R. Pollard, A. Brown, R. Stoovelaar, H. Bodeman, L. Welz, L. Espinoza, B. Rivera, M. Rodriquez, J. Colvin, C. Cammann. SECOND ROW: J. Diaz, M. Anderson, S. Hollingsworth, M. Cordova, R. Clason, C. Roberts, E. Aguirre, J. Gilliam, J. Alkire. THIRD ROW: R. Burks, Unknown, Unknown, N. Burrage, R. Fleeman, H. Booth, W. Harrison, L. Booth, B. Pritchette, J. Gaede. FOURTH ROW: A. Amabile, N. Luttrell, J. Ryan, M. Jackson, S. Hendrickson, N. Harmon, P. Peltzer, B. Harrison, F. Morris, G. Bingham, B. Meyer. FIFTH ROW: S. Hardison, C. Burton, L. Chapman, S. Pope, J. Weeks, J. Newman, R. Valley, M. Thompson, F. Simon, B. Bailey. SIXTH ROW: R. Vadnais, H. Hutson, R. Degivli, D. Dustin, G. Warren, D. Riggs, G. Dodd, O. Wilson, G. Claxton, B. Baker, P. Boyd. SEVENTH ROW: B. Baker, P. Snyder, B. Fanshier, J. Dearmore, L. Stadtmiller, B. Perry, A. Bateman, S. Day, C. Wright, K. Black, J. Groves, R. Potter. EIGHTH ROW: S. Lucas, G. Goff, R. Hoyt, D. Boardman, B. Perkins, Unknown, Unknown, M. Stephens, L. McCullough, B. Lomas, L. Melendz, R. Medina, S. Salzar. NINTH ROW: S. Salezar, D. Pimentel, L. Ramirez, B. Galvin, D. Diaz, P. Arroyos, R. Valenzuela, G. Pisano, C. Fuentes, D. Lopez, J. Estrada, H. Pimienta. TENTH ROW: R. Clark, T. Martinez, L. Bernal, J. Mongold, S. Hicks, O. Beeson, D. Sanders.

Frosh learned ways of Drillers.

Steve Tatro
President

Janice Sheldon
Secretary

Katy Lewis
Representative

Kathleen Grainger
Vice President

Lynn Allen
Treasurer

The FRESHMAN CLASS COUNCIL'S first dance, the Trojan Trample, was held after the Foothill game. The Frosh service project for Christmas consisted of a clothing drive for the less fortunate families of the Appalachian Mountains. The council members also co-operated with the I.S.C. in the selling of tickets for a noon movie which raised money for the American Field Service.

FRONT ROW, left to right: S. Lee, P. Gee, B. Eng, S. Benson, A. Mendoza, N. Griffin, M. Bruschi, P. Dykes, V. Balfanz, L. Cadwallader, T. Poloynis, P. Ming, S. Jones. SECOND ROW: S. Germanetti, I. Villa, M. McCuen, J. Sheldon, L. Brock, M. Eastwood, J. Robesky, K. Grainger, C. Huges, S. Evenson, S. Heisey, R. Atchison, S. Lovelace. THIRD ROW: S. Tatro, M. Lupercio, K. Hunter, J. Burr, K. Bultman, C. Tapie, B. Hancock, A. Bowers, L. Checklenis, L. Gueldner, C. Daniels, D. Scott, B. Hoffman, J. Johnson.

FRONT ROW, left to right: M. Elijah, C. Dyer, K. Barnard, C. Keller, C. Dobbs, D. Keller, J. Black, C. Scott, M. Bertie, Unknown. SECOND ROW: J. Starkey, L. Orozco, M. Hankins, C. Hughes, D. Forney, H. McAucliffe, C. McGee, G. Roach, E. Eckhart. THIRD ROW: F. Wofford, K. Collins, M. Mallonee, M. Faulkner, R. Schey, R. Dickerson, A. Tolson, M. Bartlett, J. Taylor, D. McNay. FOURTH ROW: F. Manning, J. Means, D. McGee, R. Bloodworth, M. Vaughn, A. Littles, C. Johnson, L. Wong, R. Smith, B. Hoffman, G. Hilliard. FIFTH ROW: R. Mesa, L. Cervantes, S. Cornejo, B. Calvillo, N. Cazares, J. Gonzales, E. Hason, J. Simington, J. Benson, J. Clark. SIXTH ROW: D. Fussel, M. Hoffman, J. Hall, M. Meagher, G. Cox, G. Berrigan, S. Castle, P. Elliott, R. Berumen, F. Morales, M. Martinez. SEVENTH ROW: R. Gifford, D. Scott, H. Walker, N. Leggett, J. Johnson, A. Cline, G. William, C. Sutherland, B. Robertson, R. Dempsey, R. Leigh-Pink. EIGHTH ROW: D. Fowler, E. Howard, B. Oats, J. Burton, O. McFadden, J. Robertson, G. Maiden, J. Sanchez, M. Flores, T. Benavidez, F. Garcia, G. Marlatt, L. Pina. NINTH ROW: B. Ragsdale, T. Rowe, B. Glover, G. Cotton, O. Bales, T. Farnholtz, J. Bridges, S. Munn, C. Henderson, J. Sullivan, R. Bickerstaff, C. Shipe, S. Ryan. TENTH ROW: G. Watson, M. Stewart, R. Capps, R. Davidson, A. Hummel, S. Doll, L. Lehman, R. Morris, L. Homme, D. Farrell, C. Whisler, R. Poore, W. Madden.

FRONT ROW, left to right: C. Richardson, W. Ricks, J. Jones, D. Jones, D. Mangrum, B. Stewart, A. Starks, K. Borgsdorf, M. Dunham, B. Lawson. SECOND ROW: I. Theodore, M. Johnson, C. Dixon, A. Tucker, L. Powell, M. Daniel, N. Parks, A. Goins, V. Garlow. THIRD ROW: E. Dela Rosa, B. Gee, D. Stratton, S. Heisey, J. Wooldridge, S. Jones, A. Stewart, J. Carr, A. Finlinson, S. Garrett. FOURTH ROW: J. Ravlina, C. Tapie, S. Morris, J. Burr, M. King, M. Banducci, V. Brewer, N. King, D. Wardhaugh, K. Ryan, L. Maxwell. FIFTH ROW: P. Cook, A. Winders, A. Wilson, C. Cooper, C. Fenton, B. Reed, J. Parsons, D. Evans, J. Busby, J. Hopkins. SIXTH ROW: D. Abbott, L. Feltus, J. Jones, L. Hollin, C. Sisco, F. Crockett, A. Smith, F. Jackson, V. Street, M. Chavez, C. Bone. SEVENTH ROW: S. Littlebury, C. Karle, L. Perkins, Unknown, J. Harris, R. Madson, D. Jones, S. Tatro, S. March, J. Dennis, S. Glover, W. Farrell. EIGHTH ROW: A. Rose, W. Huber, D. Mahoney, J. Martinez, R. Traynor, J. Cline, S. Amundsen, J. Horsley, R. Carr, S. Glenn, L. Young, B. Hanford, R. Rymer. NINTH ROW: F. Whicker, C. Wright, J. Pierce, E. Coe, R. Azevedo, J. Garone, A. Davis, J. McGee, B. Hunt, M. Persel, S. Goad. TENTH ROW: T. Barnard, F. Hardy, J. Cox, P. Caldwell, R. Wilson, M. Myers, G. Underwood, M. Barr, G. Underwood, N. Rickard, J. Tsitakis, T. Foster, C. Lucas.

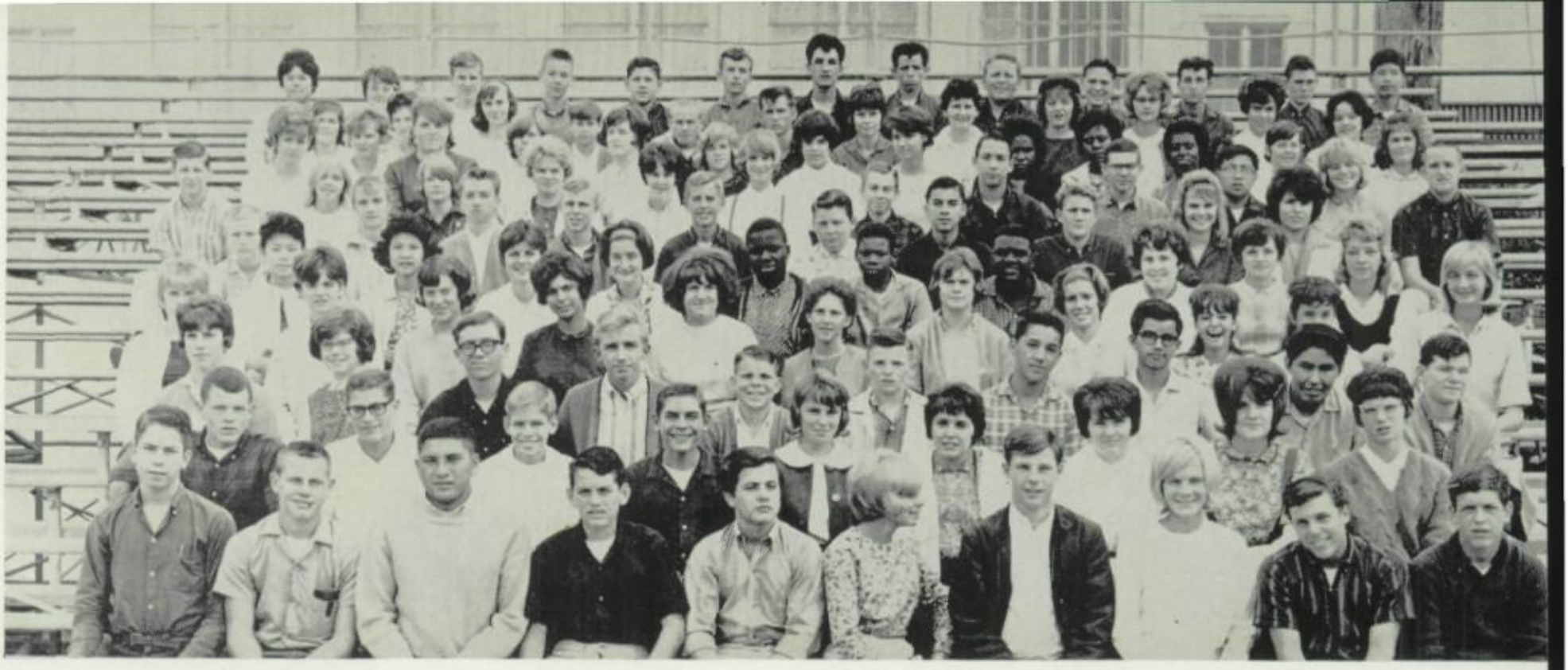

FRONT ROW, left to right: E. Mosley, B. Eidson, D. Murillo, P. Hope, J. Barajas, M. Hinmon, R. Harville, M. Bozina, D. Lanier, K. McHenry. SECOND ROW: T. Doolittle, H. Rurup, L. Hodge, C. Laurin, J. Day, J. Sharp, K. Kliewer, B. Lasater, J. Levy. THIRD ROW: D. Brown, C. Weaver, K. Wilson, D. Carney, R. Wiggins, F. Gentry, F. Mendez, M. Barraza, R. Salazar, C. Greenwood. FOURTH ROW: P. Drake, E. Easley, R. Evans, J. Gilliand, D. Nobel, S. Stephens, D. McGrath, C. Polson, T. Gamble, G. Reedus, G. Long. FIFTH ROW: B. Eng, P. Gee, J. Etchechury, S. Davies, C. Smith, J. Robinson, S. Jones, J. Ramson, D. McKenize, J. Smith. SIXTH ROW: S. Robison, B. Denio, L. Ehret, J. Hampton, D. Cornelsen, R. Mathews, D. Lindamood, T. Anderson, C. Straight, K. Ghiglia. SEVENTH ROW: G. Roy, A. Arwold, J. Williamson, K. Amundsen, B. Ward, D. Varney, S. Swarts, K. Thurber, R. Hornung, E. Pon, C. Munden, R. McBurnie. EIGHTH ROW: M. Perry, D. East, K. Wheeler, M. Matteson, L. Berry, J. Spangle, J. Spitz, P. Abbott, P. Shotwell. L. Nicholson, G. Caldwell, M. Kerr, D. Culp. NINTH ROW: N. Culp, T. Caldwell, P. Boucher, G. Bernard, B. McMahon, D. Nelson, P. Pickard, L. Shepherd, D. Jones, L. Poelke, L. Gueldner, C. Joe. TENTH ROW: C. Lee, N. Zink, G. Gilmore, C. Tillman, L. Guzman, R. Starkey, H. Villa, D. Gutierrez, T. Edwards, D. Allenthorp, E. Robertson, D. Rose, H. Ng.

A beckoning road lay ahead

FRONT ROW, left to right: K. Carpenter, C. Hicks, R. Hershberger, M. Hamilton, D. Medford, T. Beilby, L. Drabbs, C. Brownson, J. McGee, H. DeVelbiss. SECOND ROW: J. Sorrell, C. Grisby, D. Smallhouse, T. Finnegan, R. Ball, J. Spohn, D. McAlister, S. Mitsch, S. Hicks. THIRD ROW: K. Petty, M. Reed, B. Roberts, C. Ambrose, R. Green, B. Howard, E. Hamilton, T. Petty, S. Owens, W. Hysaw. FOURTH ROW: C. Masini, L. Villa, D. Frary, F. Etchart, F. Russ, B. Steele, M. Michel, J. Diederich, G. Boiley, B. Parsons, T. Bartell. FIFTH ROW: W. Deefel, B. Dobson, T. Strelich, S. Evenson, J. Palmer, S. Benson, A. Melillo, J. Mundy, B. Bowery, B. Allen. SIXTH ROW: T. Zeni, J. McBride, N. Lambert, B. Foutz, S. Ochoa, H. Rosack, S. Gould, J. Hildebrand, D. Barker, L. Wilder, J. Pratt. SEVENTH ROW: C. Vancill, D. Garone, V. Loustalot, B. Bigger, L. Niehans, J. Michaelis, D. Guerrero, S. Neims, B. Bowery, E. Morrison, C. Longest, M. French. EIGHTH ROW: N. Gonzales, R. Hailey, R. Long, D. Benner, W. Phillips, C. Tate, M. Saunders, J. Butts, L. Brown, L. Thomas, S. Roberts, S. Hundsdorfer, C. Alejandro. NINTH ROW: F. Davis, K. Panek, V. McCain, B. Spadie, A. Allenthorp, L. Jones, M. Hopkins, R. McDaniels, H. Williams, B. Wilks, G. Turner. B. Hunter. TENTH ROW: G. Adkins, K. Broome, J. Halstrom, D. Copeland, J. Richards, G. Weathers, S. Goin, G. Starbuck, M. Graham, V. Balfanz, M. Wimberly, J. Camenisch, C. Crooks.

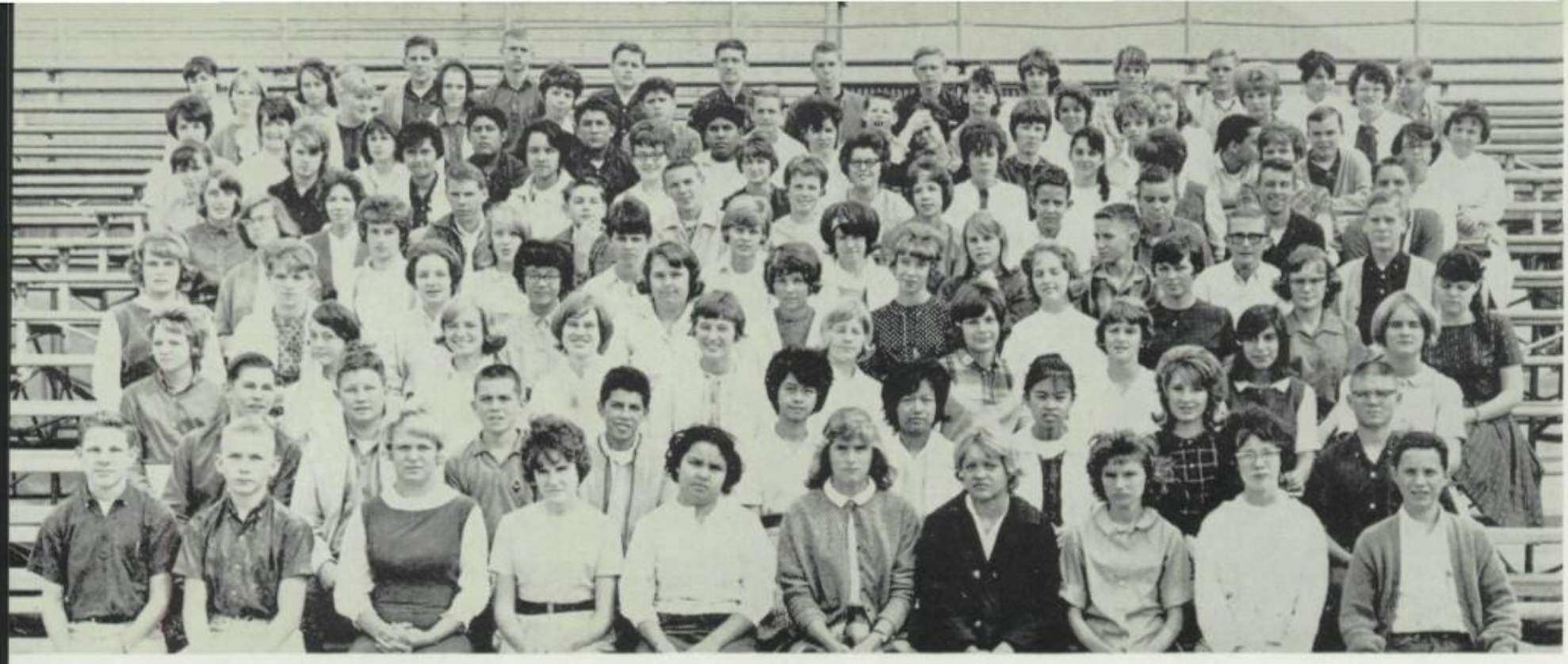

FRONT ROW, left to right: W. Prince, B. Funk, R. Watkins, P. Bright, M. Hummel, M. Combs, C. Awana, L. Williford, P. Richmond, T. Randour. SECOND ROW: R. Brown, S. Hoxsie, T. Collom, A. Calderon, L. Eng, P. Jung, P. Gee, C. De Ford, K. Klatt. THIRD ROW: J. Oxford, L. Horn, D. Parson, J. Finley, C. VanDiest, P. Haberman, L. Marier, D. Michels, T. Poloynis, K. Lewis. FOURTH ROW: K. Hunter, B. Boyd, S. Bragg, S. Chan, S. Beckett, H. Smith, J. Bridges, J. Sanguinetti, P. Hansen, S. Bates, B. Condit. FIFTH ROW: G. Dyer, D. Coviello, L. Allen, E. Cummings, D. Tate, L. Brown, M. Gillespie, R. Fisher, B. Pryor, J. Hulsy. SIXTH ROW: J. Pratt, C. Friedrichsen, R. Stewart, L. Glenn, D. Anderson, V. Gardiner, J. Parker, J. Bryan, J. Storie, P. Hall, M. McQueen. SEVENTH ROW: D. Muster, N. Jones, S. Diaz, K. Bracho, S. Martini, L. Compagnoni, M. Robinson, C. Banducci, B. VanZandt, J. Kaspar, H. Poelhekke, K. Zwartendyk. EIGHTH ROW: R. Miller, L. Parson, M. Morris, D. Jiminez, B. Martinez, J. Luera, S. Moore, J. Allen, J. Eddington, C. Siner, R. Hofferd, C. Knapp, A. Holladay. NINTH ROW: K. Witham, T. Parsons, B. McWhorter, L. Ramey, C. Cox, G. Pratt, B. Follansbee, D. Nelson, F. Swanson, J. Steers, K. Floyd, L. Dillingham. TENTH ROW: G. Kingman, D. Eby, G. Fleishauer, R. Regier, L. Lackey, D. Fell, G. Wiens, D. Tanner, K. Cannon, C. Stahl, T. Lingo, J. Tobias, W. Bruschi.

for the class of '67 at BHS.

FRONT ROW, left to right: A. Chapman, A. Contratto, V. Luttrell, K. Marston, G. Bianchi, K. MacDonald, P. Cerrullo, S. Lee, B. Richards, P. Ament. SECOND ROW: S. McDonald, R. Weaver, C. Salazar, Unknown, V. Brown, L. Vilas, B. Kinworthy, K. Arnold, M. Lupercio. THIRD ROW: T. Simpson, K. Davidson, M. Leddy, R. Kimes, S. Wise, M. King, S. Goins, T. Sorensen, F. Miscono, M. Hall. FOURTH ROW: A. Avila, C. Castillo, B. Thompson, C. Gary, P. Bartel, R. Atchison, R. Nelms, A. Heier, L. Farar, C. Vanasen, T. Maples. FIFTH ROW: S. Estrada, J. Rubio, M. Miranda, H. Montoya, E. Villanueva, A. Zavala, Y. Sendejo, O. Gutierrez, A. Jaime, J. Esparza. SIXTH ROW: J. Sheldon, B. Donnallan, M. Cyrus, P. Jackson, N. Burris, S. Alexander, S. Jones, F. Wiley, C. Daniel, B. VanAlstyne, C. Douglas. SEVENTH ROW: M. Stiles, C. Huskey, P. Dykes, A. Antonaros, C. Hughes, L. Lewis, D. Christie,, N. Griffin, F. Kinoshita, L. Brock, L. Machado, M. McCuen. EIGHTH ROW: B. Haynes, M. Hubard, D. Maroney, C. Brown, L. Lockhart, L. Vasquez, N. Martin, E. Johnson, B. Stutzman, P. Ming, M. Mingus, M. Burton, D. Alspaw. NINTH ROW: S. Evans, D. Hay, S. Pananides, T. Clark, A. Poteete, Unknown, Unkown, Unknown, C. Willoughby, M. Williams, N. Whitton, J. Lilly. TENTH ROW: F. Neri, A. Aparicio, M. Martinez, D. Green, L. Wafford, J. Davenport, J. Ballew, M. Pope, C. Rhoades, N. Clark, R. Pittman, R. Isle, F. Garrett.

Demands of high schoo

FRONT ROW, left to right: K. Cullen, E. Veon, J. Miller, A. Newcomb, S. Sasia, L. Brown, D. Stanley, T. McDonald, J. Anderson, P. Stanley. SECOND ROW: A. Fifield, E. Webster, R. Whitlock, M. Paulsen, J. Woods, T. Doll, L. Fanucchi, M. Young, S. Sherrill. THIRD ROW: S. Skiby, L. Pollard, S. Germanetti, V. Wyatt, C. Hyatt, K. Ohs, C. Jelmini, V. Weigel, S. Hatcher, V. Madsen. FOURTH ROW: T. Tesch, G. Blake, R. Leach, P. Hauptman, A. Kitchen, J. Turner, M. Ladd, M. Lake, D. Hemingway, D. Birks, J. Ambrosini. FIFTH ROW: L. Jensen, V. Cruser, C. Hacking, J. Barron, G. Foote, R. Karle, M. Romero, S. Ahlf, J. Roussel, C. Caldwell. SIXTH ROW: P. Metcalf, T. Yaussy, T. Weis, E. Penny, R. Osborn, M. Amerine, B. Calhoun, S. Shaw, M. Degrate, C. Heavlin, M. Witmer. SEVENTH ROW: J. Snider, G. Strange, A. Lopez, M. Rodriguez, Y. Candia, M. Juarez, M. Briseno, G. Tarin, R. Lozano, H. Yeager, R. Thompson, D. Tanner. EIGHTH ROW: M. Ruiz, K. Nord, V. Valenzuela, D. Garrett, L. Jones, D. Wood, D. Fierro, B. Gonzales, P. Aparicio, J. Freeman, K. Johnson. NINTH ROW: K. Burton, C. Clayton, B. Jackson, P. Shoemaker, Y. Holder, R. Stockton, G. Gaskin, P. Mochizuki, R. Hays, D. Boling, C. Fero, J. McDonald. TENTH ROW: S. Kerns, S. Barrera, L. Tyson, J. Miner, S. Renfrow, B. Tobias, B. Williford, H. Gonzales, M. Eastwood, M. Griffin, C. Jost, P. Kitchen, R. Rader.

FRONT ROW, left to right: A. Rensel, M. Boyd, S. Gammon, C. Weidenbach, L. Elwart, M. Dowlearn, J. Oldham, R. Iacopetti, S. Varner, G. Tye. SECOND ROW: J. Rickett, S. Goodban, E. Nielsen, C. Shelton, S. Foss, P. Jordan, D. Fariss, L. Karlen, D. Pounds. THIRD ROW: A. Woods, E. Ramirez, W. Cooper, P. Barrett, G. Johnson, T. Lauria, S. Nowatzki, D. Hand, T. Nighbert, J. Lathrop. FOURTH ROW: T. Edmiaston, F. Anderson, L. Checklenis, P. Keown, P. Whitt, D. Wiggins, J. Henderson, S. Lovelace, S. Biggar, J. Jung. FIFTH ROW: B. Biggar, J. Panici, D. Coombs, B. Castleman, D. Hoesch, R. Guerra, F. Leija, R. Pineda, G. Delgadillo, R. Huff, R. Chavez. SIXTH ROW: L. Olden, L. Barnes, D. Carlyon, P. Freeman, R. Carpenter, J. Hamilton, C. Davis, P. Gilli, J. Chow, J. Zarate, L. Trapp. SEVENTH ROW: H. Gonzales, B. Mann, L. Cadwallader, S. Son, D. Howell, B. Hamon, L. Taylor, M. Hildebrand, G. Barnes, S. Ratliff, J. Powers, P. Gray, J. Gammon. EIGHTH ROW: J. Wilkins, M. Weedman, K. Ingle, G. Skaggs, P. W. Wilson, S. Calkins, E. Carter, P. Bowling, S. McDuffee, J. Willims, C. Williamson, P. Rhodes. NINTH ROW: J. Bridwell, M. Morrissey, M. Oliver, D. Edwards, P. Hood, D. Oroz, K. Stucker, M. Smith, R. Andrade, J. Arias, L. Villa. TENTH ROW: D. Montoya, O. Papion, R. Barrios, B. Fierro, S. Valenzuela, R. Meza, A. Santa Cruz, D. Scott, T. Chandler, R. Brown, K. Logan.

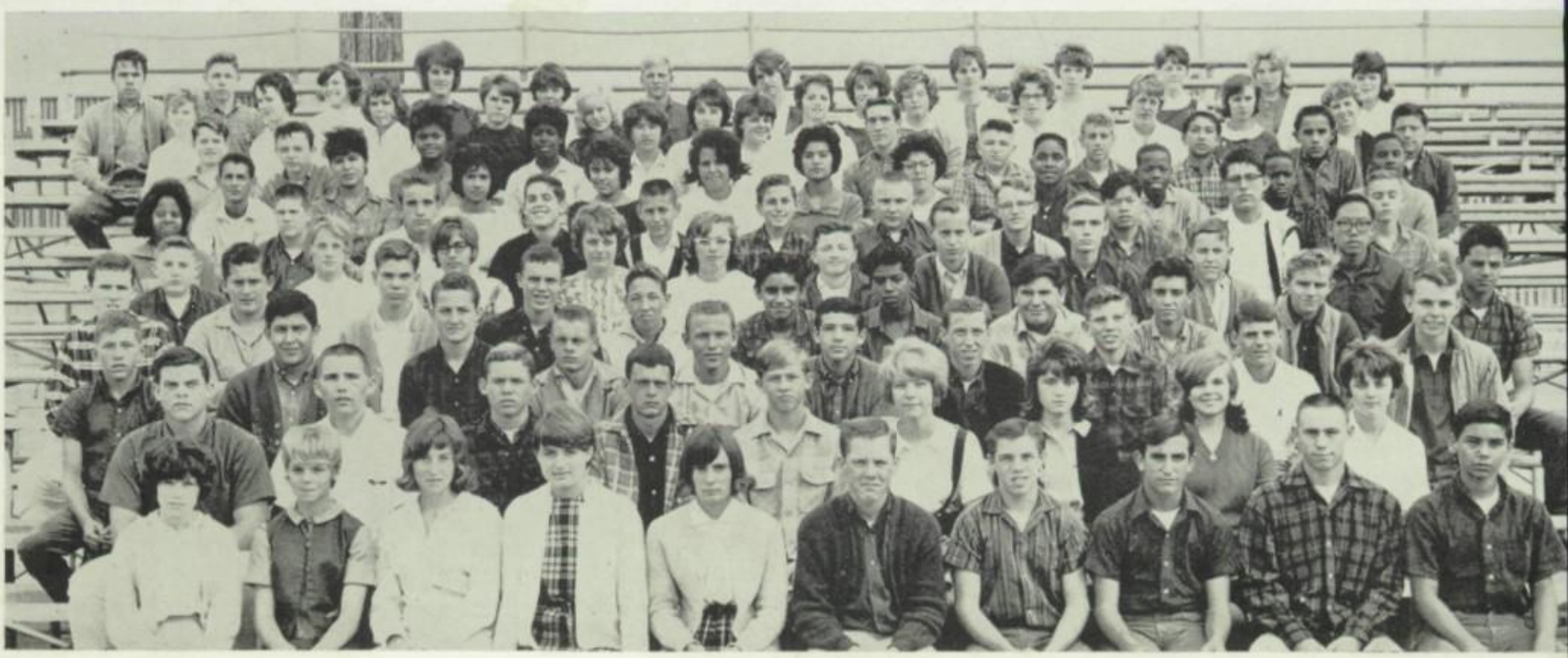

life challenged green frosh.

FRONT ROW, left to right: D. Holiwell, P. Mayfield, M. Phillips, G. Rhoades, S. Jenkins, B. Hancock, J. Steele, K. Bultman, V. Snell, K. Grainger. SECOND ROW: P. Delfino, B. Gibson, M. Parsons, C. Chanley, S. Smith, L. Beauford, J. Woodruff, T. Stephens, L. Gould. THIRD ROW: D. Null, P. Conilogue, L. Lerdahl, D. Severson, M. Waddington, K. Walters, B. Calderon, E. Hernandez, E. Castillo, R. Castro. FOURTH ROW: B. Laberge, J. Johnson, S. Knight, E. Kirkland, J. Sierra, P. Richina, G. Smith, J. Folkner, D. Shaffer, R. Hagler, R. Gilbert. FIFTH ROW: V. Edwards, C. Ronquillo, C. Serros, Y. Ramirez, R. Lozano, A. Mendoza, M. Puckett, V. Castro, S. Behill, C. Gonzales. SIXTH ROW: J. Poudrier, K. Thurber, K. Cox, P. Lovejoy, J. Rocha, J. Curtis, V. Holt, J. Rummel, C. Robinson, D. Rymer, E. Ferguson. SEVENTH ROW: C. Cherry, D. Young, D. Navarro, J. Sumlin, S. Stevenson, V. Simpson, J. Evans, D. Thomas, K. Roberts, M. Davidson, R. Holley, L. Hendrix. EIGHTH ROW: J. Moore, K. Herrera, M. Beauvais, J. Burns, D. O'Dell, J. Bozeman, R. Hewitt, G. Lewis, R. Cotton, J. Dauwalder, R. Costner, B. Simmons, Unknown. NINTH ROW: L. Moore, J. Brown, H. Brown, G. Judd, L. Yarbrough, D. Ramsey, R. Van Riemsdyk, W. Spirling, L. Hammond, S. Walton, D. Sherman, B. Reader. TENTH ROW: B. Fawcett, G. Morgan, J. Dunbar, D. Baker, D. Doran, A. Daugherty, P. McPheeters, J. Powell, W. Smith, J. Callahan, C. James, H. Moreland, V. Ludd. ELEVENTH ROW: C. Giyer, D. Castillo, R. Cisheros, R. Ortiz, S. McNutt, J. Salazar, R. Moreno, J. Morales, P. Medina.

FRONT ROW, left to right: H. Jones, L. Black, C. Tomlin, B. Johnson, A. Bowers, L. Bowers, Y. Whitfield, B. Humphrey, R. Johnson, L. Jones. SECOND ROW: S. Collins, J. Moore, G. Harris, B. Richard, A. Sikes, R. McCulloch, D. Edwards, N. Richardson, C. Kindred, D. Austin. THIRD ROW: A. Jacobs, E. Matlock, H. Battle, M. Trueluck, G. Ellison, S. Williams, M. Whitley, R. Gibson, E. Hare. FOURTH ROW: E. Allen, R. Mustin, C. Dyer, A. Hayes, C. Reno, C. Daniels, M. Ottlee, F. Knowledge, T. Fair, A. Gay, N. Francisco. FIFTH ROW: J. Haalmeyer, B. Stinson, T. Roberson, C. Johnson, J. Scott, J. Williams, J. Davidson, F. James, J. Trice, M. Francisco. SIXTH ROW: C. Ragsdale, G. McAllisten, P. Henderson, H. Sumlin, K. Phillips, A. Perkins, M. Patton, G. Everly, D. Harris, S. Burrell, E. Edwards. SEVENTH ROW: G. Fulmer, I. Lewis, S. Smith, E. Perry, G. Cox, M. Jordan, C. Hunt, D. Cummings, J. Watts, D. Tillman, A. Sanders, Unknown. EIGHTH ROW: D. Ferrell, B. Tucker, H. Clark, W. Slaughter, P. Patton, K. Waydick, J. Berryhill, P. Hardimon, D. Brown, A. Hill, D. Davis, D. Lawnn, V. Allen. NINTH ROW: D. Ford, G. Dawson, G. Player, M. Dillard, S. Benford, J. Smith, J. Harris, C. Montgomery, J. Winn, R. Kearney, M. McMasters, J. Newby. TENTH ROW: N. Almengor, M. Gutierrez, T. Gutierrez, I. Salazar, J. Herrera, T. Carrizales, F. Gonzales, R. Martinez, S. Orti, R. Lito, D. Ramirez, L. Munoz. ELEVENTH ROW: L. Hobson, D. Zanotto, D. Handy, R. Martinez, J. Gomez, I. Valenzuela, S. Villa, J. Reyes, J. Contreras, P. Arellano, R. Trevino, C. Williams.

TURN HERE FOR

ORGANIZATIONS

NEXT TURNOUT:

ACTIVITIES—PAGE 170

Oracle staff raced

Kaye Kliewer
Editor

Mary Alice Fitzgerald
Assistant Editor

Jack Brinton
Business Manager

Sharon Clark
Assistant Business Manager

Mrs. Barbara Robesky
Advisor

The 1964 ORACLE STAFF produced the largest yearbook in Bakersfield High School's history. The staff demonstrated creativity and originality in making an attractive and unique Oracle. Pages and pages of pictures illustrating Driller life, school activities, and academic achievement testified to the skill and interest of the members.

Mr. Al Dennis
Photo Advisor

FRONT ROW, left to right: C. Bright, S. Zink, J. Brinton, P. Jing, B. Keyser, S. Clark, M. Weigel. SECOND ROW: B. Robesky, D. Grove, B. Tillman, M. Stotts, K. Fahey, C. Holland, K. Kliewer, C. Zwartendyke, Bert Roberts.

o publish the '64 Oracle.

The ORACLE STAFF was seen making new routes around campus. Not waiting for the lights to change, the staff members sold ads, took pictures, and turned out the ultimate Oracle. Cropping pictures, interviewing adv'sors, and writing copy took up the staff's time. New paths and a new Oracle were the achievements of the ever-racing members. Mrs. Robesky gave the signals and directions, while the 1964 staff carried through with them.

The Oracle Staff had its ups and downs.

Sign on the dotted line, please.

The Oracle is all footwork.

Journalistic societies

FRONT ROW, left to right: D. Krause, Mr. Scruggs, Adv.; Q. McBride, J. Cremeans, C. Stewart. SECOND ROW: J. Herring, S. Short, L. Ludeke, D. Buckner, C. Nelson. THIRD ROW: P. Doan, S. Hoagland, L. Welz, T. Hembree. FOURTH ROW: L. Houck, S. Calhoun.

QUILL AND SCROLL, an international honor society for high school journalists, was composed of members from the Oracle, Blue and White, and Ikon Staffs. New members were initiated at the Publications Banquet at which time awards and presentations were made.

Shifting into first gear, the IKON STAFF, supervised by Mr. James Scruggs, appealed to English teachers for writings from students in their classes. Speeding into second gear, the staff critiqued the work and made a "dummy" magazine. Finally, in high gear, workers printed and sold the periodical.

Lauri Weltz, Assistant Business Manager, and Dorothy Buckner, Editor, plan Ikon advertising.

FRONT ROW, left to right: C. Cross, C. Bright, B. Tillman, B. Keyser, P. Jing, A. Kinch, C. Stewart, J. Herring. SECOND ROW: M. A. Fitzgerald, D. Grove, N. Beck, K. Fahey, J. Liggett, K. Kliewer, J. Brinton, L. Battistoni. THIRD ROW: M. Weigel, D. Bates, S. Clark, Sec.; M. Stotts, C. Zwartendyk, S. Zink, D. Buckner, M. Bain. NOT PICTURED: C. Holland.

tressed creativity.

FRONT ROW, left to right: M. Bain, Blue and White co-editor; J. Liggett, co-editor; A. Kinch. SECOND ROW: C. Stewart, columnist; B. Williams; P. Destefano, adv.; D. Bates, Pg. 3 editor; L. Battistoni, Picture editor; C. Cross, Pg. 4 editor.

The signpost for Bakersfield High School students was the BLUE AND WHITE. The energetic staff published thirty-five regular editions plus the special Christmas, Cub, and Senior editions. The newspaper carried headline stories of the week, club news and many social activities. The sports page supplied scores and stories of the teams and a calendar of coming sports events. The staff also sponsored the "Rival Romp" and a Miss B.H.S. candidate.

Blue and White Co-Editor, Judy Liggett, wrote controversial editorials.

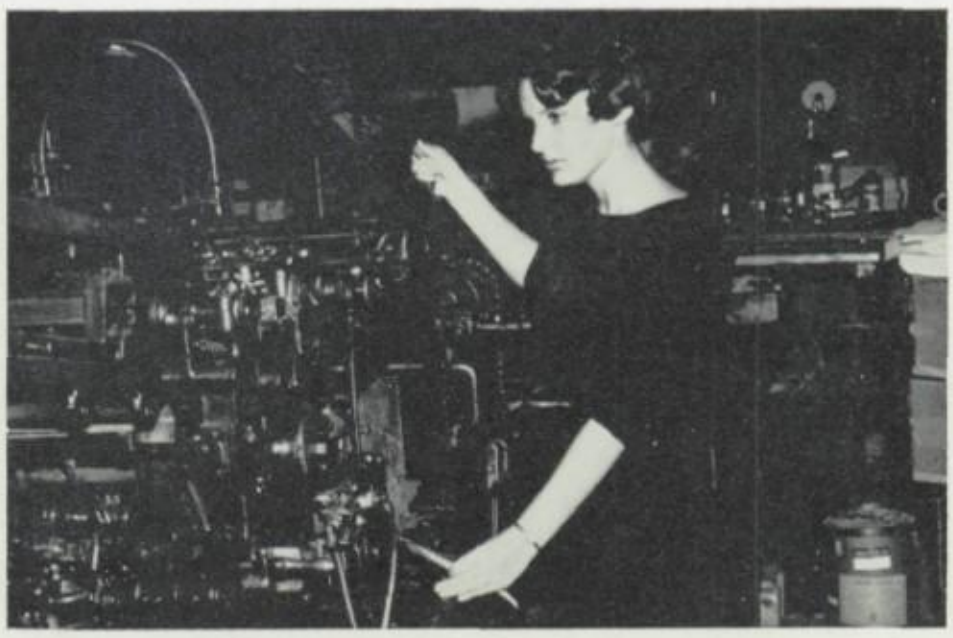

"Roll the presses!" shouted Martha Bain, Co-Editor.

Pictures, plans and

Charles Garces photographed himself.

STANDING, left to right: N. Escobedo, C. Lewis, H. Gonzales, D. Bainbridge, T. Landsborough, J. Brady, G. Dearman. SITTING: C. Garcia, S. Nick, S. Richina, P. Anderson, C. Plummer. NOT PICTURED: A. Thomas, P. Benjamin, S. Brooks, G. Cabral.

"Smile" was word of the year for the PHOTOGRAPHY CLUB last year. Mr. Dennis and his "photo bugs" scurried around campus snapping pictures for the BLUE and WHITE, the ORACLE, and the annual IKON. The members were in charge of setting scenes and arranging students for the Bakersfield High School pictures. The class consisted of those students interested in working with cameras.

STANDING, left to right: B. Copple, S. Calhoun, K. Smith, D. Harris, G. Wells, C. Hale. SITTING: C. Charlton, J. Reed, P. Patterson, B. Mingus, P. Poole.

paints used by three clubs.

FRONT ROW, left to right: J. Sierra, M. Whitley, D. Ramirez, M. Hartman, D. Bankson, G. Williams, N. Cantelmi, Sec.; J. Sanguinetti, Fresh Rep., R. Murphy. SECOND ROW: C. Garcia, N. Escobedo, S. Lee, Fresh. Pres.; J. Kirnberger, C. Pasquini, R. Rudnick, L. Battistoni, Treas.; M. LeRoy, L. Lewis, L. Bennett. THIRD ROW: A. Calderon, J. Peele, Pres.; A. Stewart, C. Regan, A. Akers, N. Martin, M. Lamb, K. Callagy, J. Parker. FOURTH ROW: R. Frank, M. Basye, P. Blair, R. O'Neil, Sgt. at Arms; J. Powell, Hist.; P. McDonald, C. Witus, P. Roussel, C. Sandall, J. Corella, B. Roberts, Fresh. Sec-Treas.
Not pictured: J. May, V. Pres.

Campus artists took to the highway for the annual ART CLUB trip to Los Angeles. The tour included art schools and Bullock's Scholastic Art Festival. Noon sales, a post-basketball game dance, and a get-acquainted party comprised major activities. The Club's long range project is to build a model derrick at California and "G" streets, to symbolize the spirit of Bakersfield High School.

Students interested in architecture and engineering, and with a high grade average, comprised STUDENT ARCHITECTURAL ASSOCIATION. Activities for the twenty members included field trips to architects' offices and building sites, noon movies, noon sales, and service projects. In May the annual Eagles Club Awards were presented to further a future architect along the road to success.

FRONT ROW, left to right: K. Koch, J. Miner, D. Rutledge, C. Wigginton, J. Calderon, R. Arnold, M. Stewart, L. Wiggins. SECOND ROW: T. Crow, V. Pres;. A. Calderon, P. Ramirez, J. Castro, R. Hall, G. Foltz, D. Garcia, B. Dawson, B. Robinson. THIRD ROW: A. Thomas, Pres.; S. Montgomery, Sec.; R. Dawson, S. Salazar, R. Keene, H. Wilcox, K. Harthorn, S. Strelich, M. Nelson, P. Chandler. FOURTH ROW: W. Goodban, Adv.; D. Bubp, R. Ross, A. Moore, R. Tolson, S. Sabaloni, L. Swall, B. Pierson, D. Perkins.

BHS bands captured schoo

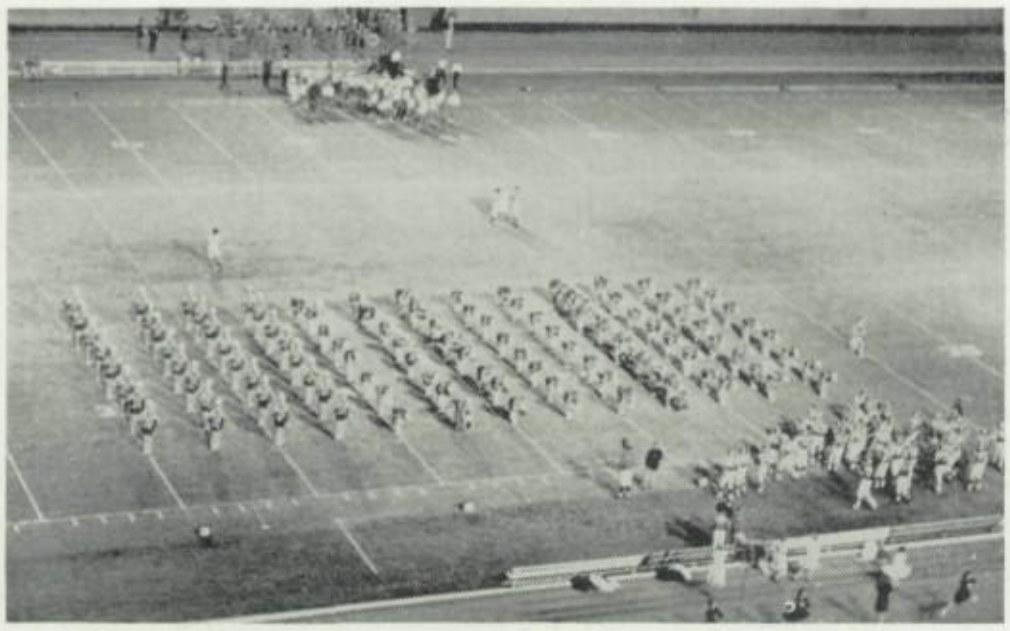

The band "payed their respects" to Driller football fans.

Marching in precision, the 1964 DRILLER BAND showed extensive talent. The members united to build a refreshing and vast assortment of melodic sounds. Under Col. Moore, the band continued the tradition of leading the Drillers to victory. It cultivated and advanced school spirit from the Freshmen to the Seniors. In the spring, the Driller Band performed with excellence for the Spring Concert. Practice and hard work proved to be successful, because the band was chosen to play at community affairs throughout the year.

FRONT ROW, left to right: M. Bain, Lib. Sgt.; S. Barton, B. Stutzman, J. Pratt, V. Weigel, G. Knight, Top Sgt.: C. Jelmini, E. Whitmore, G. Bazzel. SECOND ROW: D. Lang, B. Hogan, Capt.; B. Pierson, C. Stiern, J. Owens, K. Ash, A. Weigel, T. Stubblefield, L. Trapp, J. Quan, L. Tarpley, Lib. Sgt.; W. Conner, P. Martin. THIRD ROW: C. Degan, K. Almklov, D. Moore, D. Frary, R. Higgins, B. La Berg, G. Fleishauer, B. Austin, J. Paul. G. Fuliz, Sgt.-at-Arms; B. Clausen, D. Feliz, J. Sanchez, J. Larma, F. Foor. FOURTH ROW: D. Shaffer, D. Lee, G. McClain, E. Lomas, A. Davis, C. Little, J. Hulsy, R. Little, J. Arnold, G. Wiens, R. Chapman, G. Martin, T. Ramsey, J. Narducci, P. Johnston, Drill Sgt.; B. Mathews, D. Barnes, R. Martinez, L. Douglas, J. Amundsen, G. Rhoades, C. Corder. FIFTH ROW: R. Broussard, M. Roberson, B. Denio, R. Sharp, A. Krause, C. Laurin, D. Cox, C. Hill, R. Cox, P. Billington, G. Jost, R. Galicia, G. Rupp, M. Coleman, G. Duncan, H. Roberson, M. Morris, C. Johnston, B. Prince, P. Ladwig, G. Soto, B. Funk, P. Tate, D. Koerlin, J. Stutzman, Lt.; M. Monijo. SIXTH ROW: R. Whitfield, O. Carter, T. Mestmaker, P. Littles, A. Littles, S. Guerrero, M. Huestis, T. Graham, C. Wilson, L. Wytch, G. Foote, J. Thomas, K. Frost, B. Bender, T. Sorensen, H. Nutt, C. Hill, R. Warner, J. Stuebbe, Drum Mjr.; C. Funk, L. Manny, B. Lockwood, J. Pickerel, J. Stiern, Top Sgt.; W. Moore, Adv.; L. Groves.

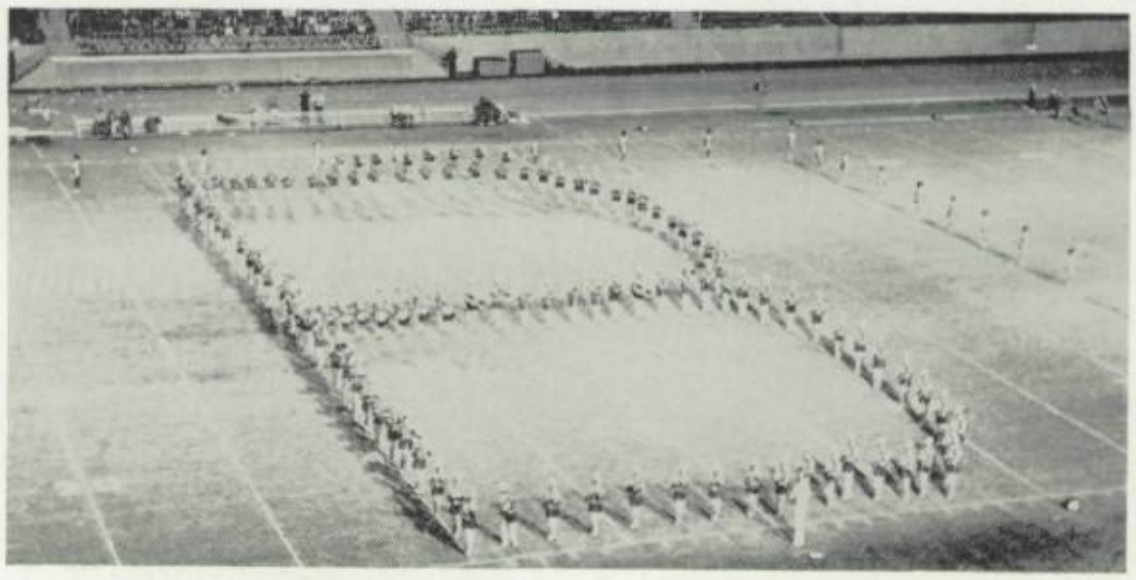

Driller band formed the traditional "Block B" at all B.H.S. games.

spirit in music and marching.

FIRST ROW, left to right: G. Knight, B. Hogan, M. Bain, J. Stutzman, L. Tarpley. SECOND ROW: P. Johnston, F. Foor, J. Stuebbe, G. Fultz, Colonel Moo e.

The Bakersfield High School PEP BAND marched along the road to good music, clad in workmen's hats and blue jackets. The Pep Band performed at Sandab and out of town football games, basketball games, noon pep rallies, and all occasions when the Driller Band could not attend.

Let's get organized, men!

The sound of music was voiced

SEATED, left to right: C. White, J. Caldwell, G. Richardson, C. Funk, D. Cox, J. Chapin, L. Strass, S. Kinney, D. Krause. STANDING: C. Davis, D. Rollins, W. Robertson, J. Overstreet, J. Wood, L. Oldfield, J. Arnold, M. Farr, J. Hanley, L. Wallace, Mr. Lora, director.

Talented student singers, with a special interest in the music of Elizabethan England, formed the MADRIGAL SINGERS. Last year the singers played the roles of the townspeople in the Student Body Musical, "The Music Man." They also participated in the Christmas program, "A Christmas Carol" by Charles Dickens.

The CONCERT CHOIR of 1964 brought enchantment, melody, and a full scale of harmony to all who listened. The choir sang at benefits, concerts, and seasonal shows throughout the year. The roadway to music was opened, while the members gave forth with their voices. Enthusiastic singers who wanted to spread the sound of music everywhere, joined to make a melodic chorus. Mr. Lora shared the thrill of the applause for the training of all the members.

by the many vocal groups at BHS.

FRONT ROW, left to right: L. Shepherd, Pianist; J. Thomas, W. Howard, E. Thompson, P. Watson, L. Glenn, D. Lora, Director. SECOND ROW: C. Ragsdale, K. Johnson, J. Johnson, S. Marsh, E. Howard, C. Smith. THIRD ROW: B. Hunter, M. Walker, P. Battle, K. Wall.

The members of BOYS' CHORUS were united by a common interest—singing. Prerequisites for membership included a genuine interest in music and desire to improve one's vocal ability and musical knowledge. Aspirants were then required to pass an audition. The members worked the entire year and gained valuable experience by giving many public performances. They sang at various school functions and community organizations.

FRONT ROW, left to right: J. Caldwell, E. Cruser, T. Priebe, D. Rollins, J. Chapin, J. Bomers, S. Actis, L. Strauss, O. Ferrell, D. Krause, C. White, J. Funk, P. Nobles, S. Kinney, J. Frankiewich, Mr. Lora, Adv. SECOND ROW: J. Ezell, M. Seward, D. Paul, S. Cree, G. Richardson, C. Davis, P. Cotton, S. Ethridge, D. Cox, T. Varnado, L. Schallock, P. Irvin, W. Livingston, S. Oylear, S. Harp, P. Weisel, L. Bartenstein. THIRD ROW: B. McDowell, J. Overstreet, M. Farr, J. Hardiman, J. Gilbert, J. Wood, G. Klawitter, K. Richardson, D. Conley, R. Hayhurst, J. Arnold, W. Robertson, J. Hanley, D. Castro, J. Talcott, S. Shanahan, C. Robertson, M. Puget, L. Oldfield, Accompanist. NOT PICTURED: T. Adams, J. Beavais, S. Glenn, C. Jackson, C. Pimberton, R. Robinson, D. Tanner.

OPUS I members strove toward

FRONT ROW, left to right: C. Mahan, L. Kubey, D. Dickey, Y. Escamilla, L. Jones, C. Gaines, D. Null, J. Berryhill, J. Jenks, M. West, R. Kanne. SECOND ROW: M. Chavez, S. Ingalls, A. Chapman, K. Hargreaves, H. Feltus, L. Marks, D. Edwards, S. Jones, V. Bundy, J. Moore, V. Robinson. THIRD ROW: J. Chitwood, C. Millett, P. Hailey, S. Waddington, S. Mastagni, K. Ward, K. Ferris, R. Robertson, D. Weldon, L. Boucher, P. Jackson, D. Jones. NOT PICTURED: V. Cruser, L. Cunningham, C. Edwards, J. Evans, E. Fe tus, V. Gardiner, C. Gary, A. Newcomb, P. Owens, L. Poelke, K. Roberts, S. Sasia, R. Shotwell, D. Thomas, P. Thompson, M. Stephens, L. Morrison, D. Garone.

The officers of Advanced Girls Glee were, left to right: C. Gaines, Sec.; J. Jenks, Vice-Pres.; L. Kubey, Pres.; C. Millett, Hist.; J. Chitwood, Bus. Mgr.; S. Waddington, Treas.

ADVANCED GIRLS GLEE was a performance group open to interested girls who qualified by displaying their talents at an audition. Requirements were a voice of above average quality, the ability to sight-read, good pitch and intonation, and a true love for singing. They were also required to maintain a B average in order to continue with the class. The select sixty-member group met daily in a class to improve their already acquired skills. During the year they sponsored various activities for the purpose of raising money to purchase new robes in the future. Although primarily a class they also functioned as an extracurricular activity. Throughout the year they performed at various civic functions in the community. Their efforts were well appreciated and widely acclaimed.

FRONT ROW, left to right: M. West, L. Kubey, M. Chavez, C. Gaines, A. Chapman, J. Jenks. SECOND ROW: D. Dickey, S. Waddington, S. Mastagni, K. Ward, H. Feltus, L. Marks, P. We'sel. NOT PICTURED: D. Byrd.

more cultural pursuits.

OPUS I, organized for students interested in all types of music, presented varied programs throughout the school year. Record sessions on Wednesdays and special programs on Fridays were regular calendar events. Social activities included an initiation for new members, a Christmas caroling party at local hospitals, the senior recital, where all senior members were required to perform, and the annual picnic and installation.

Students enjoyed record sessions sponsored by Opus I.

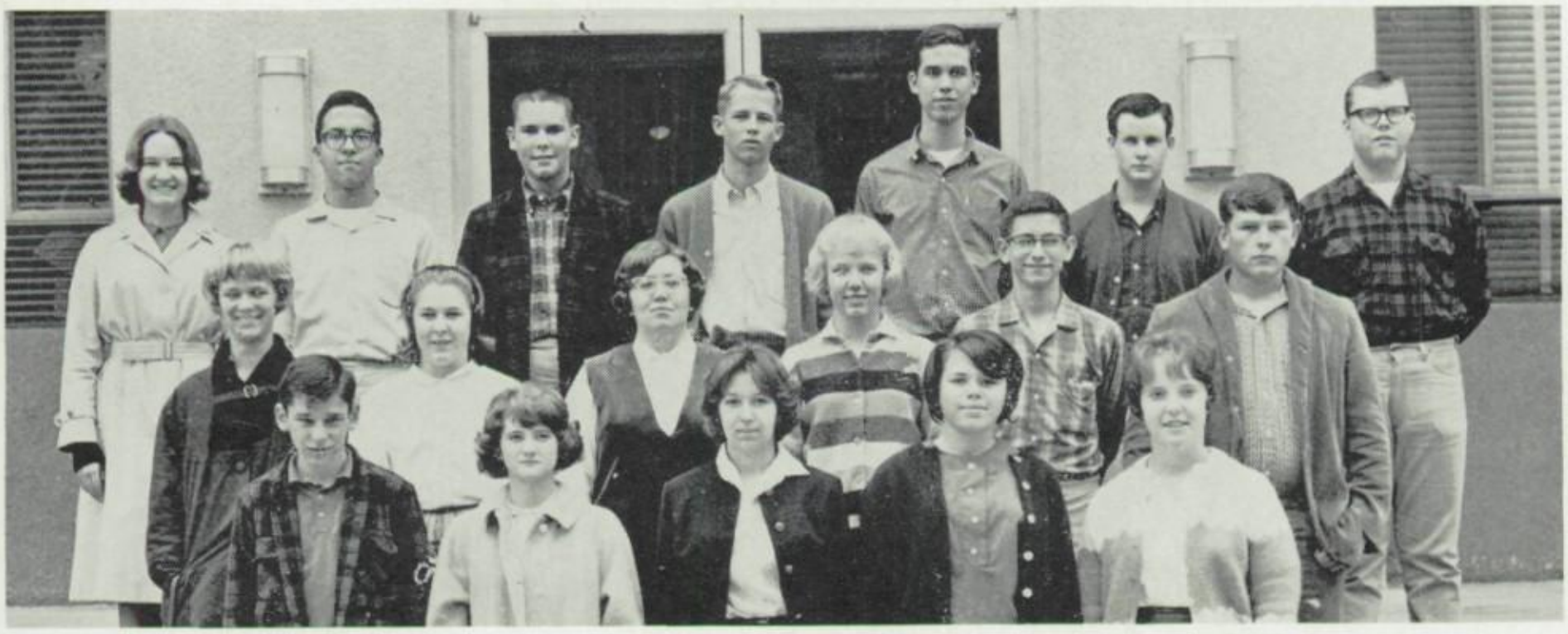

FRONT ROW, left to right: C. Morgan, J. Caldwell, L. Tarpley, D. Mosley, C. Gaines. SECOND ROW: D. Lang, B. Keyser, P. Weisel, M. Breckenridge, G. Fisher, J. Williams. THIRD ROW: P. Lambourne, R. Pollard, W. Lindsey, D. Patty, F. Foor, Pres.; C. Corder, B. Austin.

Members practiced carols for Christmas project.

Talent plus diligent practic

FRONT ROW, left to right: S. Son, 2nd Oboe; P. Martin, 1st Oboe; M. Phillips, 2nd Oboe. SECOND ROW: D. Mosby, 2nd Bassoon; L. Steveson, 1st Bassoon; J. Williams, 2nd Bassoon.

The ORCHESTRA advanced fine arts on campus by presenting the Pops Concert in October and the Spring Concert in May which featured two soloists. Each year the group participates in the All County Orchestra and All State Orchestra. In addition to these activities they played background music for the Christmas Pageant and the Modern Dance Concert, which added to the success of the programs. The Orchestra contained full symphony instruments. As a money-making project for the general uniform fund members sold chocolate bars to the Student Body and programs at their concerts. On a lighter side, the Orchestra initiation was a highlight, especially for the freshman members.

...equaled perfection.

FRONT ROW, left to right: L. Ludecke, C. Stanford, R. Fisher, C. Hacking, C. Cummings, C. Church, G. Fisher, P. Lambourne. SECOND ROW: P. Van Diest, M. Anderson, L. Cadwallader, S. Heisey, M. Kroeker, P. Roland, S. Jones, J. Bruce, E. Rose, P. Martin, M. Phillips, S. Son, C. Rosack, J. Cadwallader, L. Jackson, C. Rodgers. THIRD ROW: E. Hoyt, B. Brittan, C. Bergfelder, L. Vuletich, M. Sanguinetti, J. Stiles, J. Williams, H. Rosack, J. Wooldridge, C. Stiern, J. Anderson, L. Steveson, D. Mosby, J. Williams, P. Washington, T. Poloynis. FOURTH ROW: S. Dye, R. Farrell, G. Adam, K. Flaming, S. Wooldridge, B. Clausen, W. Bartholomew, W. Boyd, M. Montijo, W. Pryor, A. Hall, J. Hall, M. McGrath. FIFTH ROW: G. Schuett, E. Gee, J. Haalmeyer, B. Toney, C. Williams, T. Graham, W. Peckham, D. Turner, R. VanDiest, Advisor; L. Cave, L. Marier, B. Holland, J. Steele, A. Myers, C. Funk, L. Manny. NOT PICTURED: A. Finlinson.

SEATED, left to right: L. Ludecke, V. Pres.; C. Stanford, Pres.; C. Church, Sec. STANDING: D. Turner, Treas.; M. Anderson, Hist.; B. Boyd, Mgr.; J. Cadwallader, Pub. Chmn.; C. Rodgers, Asst. Lib.; G. Fisher, Libr.

Under the apt leadership of Mr. Van Diest, the Orchestra performed for many assemblies.

BHS students united

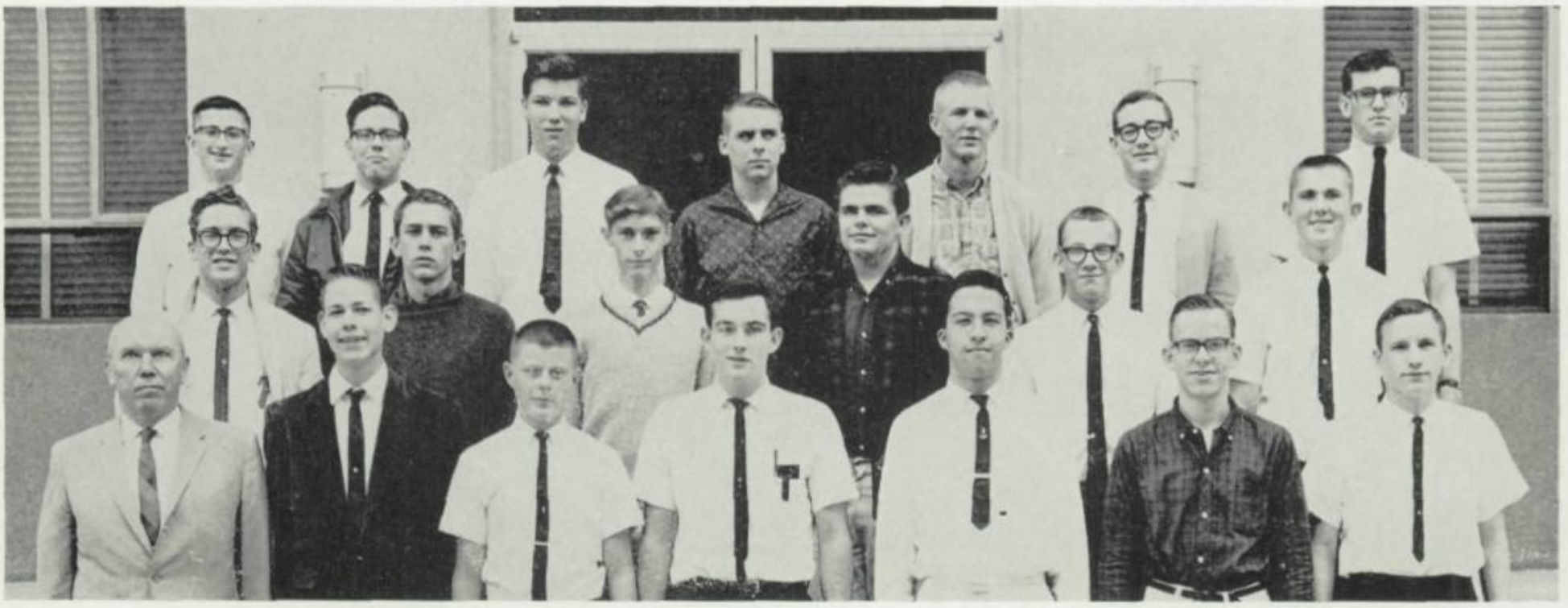

FRONT ROW, left to right: E. Weltz, Adv; T. Blanks, D. Whitlock, J. King, R. Pollard, J. West, G. Foltz, K. Putnam. SECOND ROW: J. Wynn, R. Cosgriff, W. Wright, President; A. York, C. Shipley, S. Andrews. THIRD ROW: W. Bartholomew, K. Clark, J. Swind, W. Darlington, L. Nagel, B. Boyd, Sec.; J. Bayus. NOT PICTURED: D. Fletcher, V. Pres.; G. Cave, J. Stovall.

Promoting the art of chess-playing to its greatest extent was the job of the CHESS CLUB members. Combining fun and brain power, the exceptional group challenged each other to chess matches. Tournaments of skill were held frequently to determine the Bakersfield High School chess champions.

FOCUS CLUB was organized by students interested in helping and understanding the mentally retarded. Club members worked with the faculty and administration in preparing the student body for the arrival of retarded children here. Bakersfield High was selected for the pilot study, to test the reaction of such a program.

FRONT ROW, left to right: K. Brierley, Treas.; G. Shells, S. Davis, P. Jackson, N. Stephens, D. Calhoun, R. Rundle, S. Puryear, L. Jackson, V. Johnson. SECOND ROW: J. Coltrain, Adv.; D. Doll, B. Coleman, B. Jackson, J. Deloney, J. Kopper, Hist.; B. Schmidt, B. Bowen, J. Robison, L. Shells, J. Bridges, K. Berryhill, V. Pres.; M. Hannah.

...y bonds of common interest.

FRONT ROW, left to right: M. Witmer, E. Erbstoesser, R. Isle, W. Baziuk, D. Brooks, R. Weldon, C. Brownson, T. Collom, M. Persel. SECOND ROW: B. Updegraff, T. Crow, M. Kennedy, K. Berry, C. Reno, G. Dickey, K. Williams, T. Chandler, C. Hughes, J. Cox. THIRD ROW, left to right: B. Nick, G. Olsen, L. McVey, B. Caspar, W. Bass, B. Hobbs, E. Bishop, S. Hoxsie, S. Petty, D. Wood, B. Clark. FOURTH ROW: L. Nelson, A. Thomas, B. Irwin, E. Nielsen, R. Temple, G. Baziuk, D. Lowell, S. Grove, C. Wheeler.

VISUAL SERVICE CLUB had a year filled with many activities and service projects. Members were responsible for operating movie and other audio-visual equipment and taking care of the public address system for dances. Students learned to operate the equipment and had to pass tests to earn ratings of apprentice, journeyman, and technician. The freshman and upper-classmen clubs combined to gather food for the Christmas baskets sent to the needy, and to put on the annual end-of-the-year banquet. The club went to the Fox Theater for a Christmas party.

Lights— Camera— Action!

IRC theme racia

FRONT ROW, left to right: M. Tietze, J. Kumataka, C. Kokinos, C. Miyaji, S. Tanaka, S. Melendez, M. Lomas, N. Nash, R. Rivas, K. Embry. SECOND ROW: J. Walt, J. Ford, C. Nelson, C. Owens, T. Morris, R. Boone, C. Edwards, J. Leon, G. Ming, P. Yoon. THIRD ROW: L. Tietze, M. Owens, L. Alford, J. Furman, D. Keese, M. Anderson, E. Wong, V. Felder, C. Protopapas, L. Parker, P. Francisco, C. Torii.

The GIRLS' INTER-RACIAL COUNCIL promoted goodwill on campus by creating better understanding between races. The Girls' and Boys' Inter-Racial Council jointly sponsored the Christmas Formal which highlighted the festive season. The requirements for membership were a "C" average and a recommendation from a teacher.

nderstanding for world harmony

FRONT ROW, left to right: D. Jung, B. Welty, N. Polios, E. Herrera, R. Walston, R. Alexander. SECOND ROW: D. Lee, J. Jaime, J. Romero, W. Young, L. Harris, R. Salazar, P. Chandler. THIRD ROW: R. Murolani, D. Johnson, E. Misono, C. Dawson, B. Moses, T. James, O. Bolstad. FOURTH ROW: D. Lucas, Adv.; N. Junge, J. Brock, J. Abernethy, W. Winston, J. Anderson, H. Knapp.

Strengthening the nationality ties, the BOYS' INTER-RACIAL COUNCIL created a relationship with boys of all races. The annual steak-bake was among the numerous activities of the organization. Sharing problems, discussing racial differences and equality aroused the interest of the B.H.S. group. They also worked in co-ordination with Girls' Inter-Racial Council.

The I.R.C. Christmas Formal highlighted the festivities of the season.

Old traditions thrived as races

FRONT ROW, left to right: R. Chan, Att. Sec.; P. Jung, A. Dang, C. Joe, F. Kinoshita, Frosh Att. Sec.; B. Lee, K. Joe, V. Pres.; P. Ming, Frosh Recording Sec.; L. Eng. SECOND ROW: W. Go, B. Choy, Recording Sec.; F. Misono, Frosh V. Pres.; E. Gee, J. Chow, P. Gee, B. Eng, J. Lai, P. Gee, G. Ming, Pres.; THIRD ROW: J. Jung, E. Chow, Unknown, B. Jue, S. Kinoshita, C. Jue, E. Pon, J. Pon, S. Lee. FOURTH ROW: D. Jung, R. Murotani, E. Misono, R. Sakai, N. Jung, V. Pres.; E. Wong, L. Wong, S. Chan, P. Gilli.

The Chinese New Year was a gala event.

Students of Oriental descents were united together by CHINESE CLUB. A most unique activity involved the club members — the celebration of Chinese New Year, February 13. This date marked the beginning of the Year of the Dragon. Another social activity was an initiation picnic in the fall given in honor of the incoming freshmen members. A long range project of creating an Oriental garden at the north end of Warren Hall was instigated by this year's club. Chinese club also presented a scholarship to one of their deserving seniors.

rganized new clubs.

FRONT ROW, left to right: H. Hodge, J. Moore, D. Carlise, K. Francisco, Sec.; M. Nash, B. Henry. SECOND ROW: B. McDowell, E. Petty, P. Chandler, P. Francisco, T. Varnado, M. Roberson, A. Chandler.

Celebrating its third year at B.H.S., the CARVER CLUB increased its already growing achievements. The Negro members took interest in school problems, affairs, and policies. Requirements included having a "C" average, maintaining high citizenship points, and procuring excellent school attendance.

The LOS AMIGOS CLUB consisted of Mexican students who wished to work together to bring home and school life closer. The group also sponsored a dance and noon sales for a senior scholarship to be given to a deserving member.

FRONT ROW, left to right: G. Quijada, Sec.; J. Delarosa, E. Pacheco, Treas.; E. Garcia, R. Porter, R. Zaragoza, L. Vieyra, A. Pogens, R. Meza, L. Aleman, L. Lomas. SECOND ROW: J. Jaime, J. Salcido, Y. Lopez, A. Cuellar, B. Galuin, L. Soza, M. Ochoa, S. Lizalde, L. Leon, V. Aparicio. THIRD ROW: M. Quijada, M. Castillo, T. Martinez, R. Delacruz, S. Salazar, B. Lomas, J. Torres, V. Martinez, P. Acosta, D. Pimentel, L. Ramirez. FOURTH ROW: A. Gil, D. Diaz, B. Uribe, L. Rocha, R. Ernecald, L. Marquez, B. Salazar, G. Barrios, M. Neri, T. Martinez.

FRONT ROW, left to right: J. Brinton, J. Stutzman, C. Webster, A. Blake, V. Pres.; D. Barber, J. Loftis, Pres.; B. Welty. SECOND ROW: B. Challis, Sgt.-at-Arms; G. Denio, R. Jennings, L. Meagher, J. Haynes, S. Andrews, K. Tucker.

"Service to the school

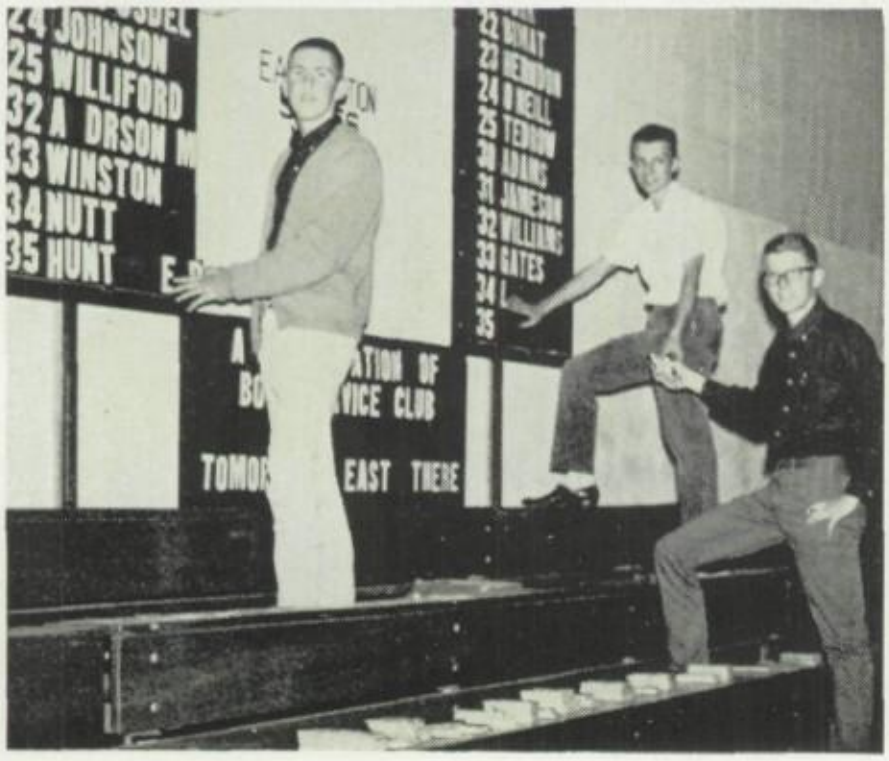

Alpha-bits ?

Appropriately named, the BOYS SERVICE CLUB was composed of boys who served the many needs of Bakersfield High School students. They did an outstanding job of distributing programs at the fall football games. The football programs included the line-up of the teams and their game pictures. Winter basketball games also called on the group for publication of the pamphlets.

The HOSTESS CLUB performed a great service for Bakersfield High by serving and ushering whenever they were needed at many school affairs. For the past twenty-eight years active participation has provided each girl on campus with the opportunity of aiding her school. An after-game dance was sponsored to provide money for a scholarship.

Hostess Club board members discussed possible club activities.

...was the motto of clubs.

FRONT ROW, left to right: L. Fernandez, C. Bible, S. Calhoun, J. Parsons, O. Verde, P. Moore, S. Keyser. SECOND ROW: I. Rytter, C. Chitwood, B. Shaffer, C. Peeren, L. Claflin, P. Billington, C. Flowers. THIRD ROW: B. Hemingway, T. O'Kane, M. Roberson, M. Lemire, E. Petty, C. Kroll, C. Wagher, D. Kimble, B. Phillips.

Key Club valued service while

"The Spirit of '64"

Yells and songs added zest to breakfast.

S.R.A. makes ready for early-bird rooters.

Members of Spirit, Rallies, and Assemblies Council, wearing tags and signs to promote school spirit, were a familiar sight on campus. S.R.A. Council worked in co-ordination with the Commissioner of Rallies and Assemblies in presenting pre-football game rallies. The Council also sponsored the Exchange Rally and Beat E. B. Week preceding the East Bakersfield High School football game.

FRONT ROW, left to right: D. Hazzard, D. Herndon, P. Stansbury, M. Funk, S. Tobias, S. Elliott, S. Burud, K. Gonzales, N. Cantelmi, Sec-Treas.; B. Jost, B. Rimmer. SECOND ROW: S. Stinson, S. Pace, C. Harrison, M. Caciuc, S. Clark, D. Harding, A. Arnold, P. Rummel, P. Tooman, S. Shanahan, K. Zwartendyk, T. Blanks. THIRD ROW: S. Brooks, L. Alford, P. McDonald, J. Strickler, C. Nelson, T. Morris, C. Pasquini, C. Huggins, M. Anderson, C. Witus, K. Olsen, J. Burr. FOURTH ROW: D. Brown, C. Cullen, V-Pres.; M. Lamb, M. Breckenridge, D. Bates, S. Actis, B. Maddux, J. Blair, Pres.; K. Lewis, E. Wong, R. Atchison.

SRA promoted spirit.

FRONT ROW, left to right: E. Misono, R. Dow, Treas.; P. Van Diest, J. Raney, J. Anderson, J. Seaman, Pres.; R. Sackman, Sec. SECOND ROW: M. Nichols, J. Smith, B. Dorr, B. Parker, P. Elliot, G. Antonaros, R. Lawrence. THIRD ROW: B. Fuson, P. Thompson, C. Lund, R. Hindin, O. Bolstad, K. Hunter, J. Olcott, K. Arms.

KEY CLUB, affiliated with the national Kiwanis organization, filled the year with service projects. The club finished paying for the victory bell and trailer which they had built last year, and acquired a protective plastic cover for it. As a special project, the boys gathered second-hand books and magazines which were sent overseas. Key Club representatives attended a district conference where they discussed service projects and gained new ideas for the campus and for the community.

"Key" men on campus!

FRONT ROW, left to right: B. Choy, J. Lai, L. Steveson, R. Pickens, S. Shanahan, S. Loperena, S. Hauptman, R. Chan, B. Blackwood, G. Schnaidt, B. Chambers, R. Rambaud, G. Fisher, J. King, B. Harding, C. Webster, R. Hindin, M. Cords, B. Nall, C. Morgan, J. Pon, B. Garber. SECOND ROW: J. Kumataka, D. Krause, S. Kinney, D. Grove, D. Doll, P. Blodget, S. Hiner, P. Jinv, S. Burud, S. Cerrina, E. Whitmore, J. Gholz, L. Tarpley, S. Short, J. Stutzman, C. Rosack, S. Purple, L. Stewart, J. Krigbaum, B. Whisler, J. Walt. THIRD ROW: K. Almkiov, C. Bonneau, M. Nichols, V. Reese, P. Van Diest, G. Antonaros. Non-Member, K. Nuzum, C. Stanford, P. Weisel, G. Schuett, M. Farr, J. Liggett, D. Harding, C. Harrison, S. Clark, K. Colney, K. Kramer, C. Torii, A. McMahon, M. Fitzgerald. FOURTH ROW: G. Williams, D.

Foreign and local

C.S.F. member pinned a complimentary rooter ribbon on B.H.S. foreign exchange student.

Free exchange of ideas was vital to the exchange student program; foreign students and American students shared their opinions on a discussion panel.

tes, Y. Bernatene, J. King, D. Baird, D. Lang, P. Lambourne, D. ox, J. Heimforth, J. Cadwallader, C. Cummings, M. Bain. FIFTH OW: J. Stiern, S. Sworder, G. Denio, A. Krause, B. Jensen, F. Foor, Haynes, J. Cowsill, J. Bayus, B. Clausen, J. Wynn, E. Misono, J. Hayes, K. Paxton, M. Uhart, K. Kliewer.

Introducing students to high scholastic life was the CALIFORNIA SCHOLARSHIP FEDERATION. Many B.H.S.'ers with especially high marks participated in this organization. The members achieved acclaim for their ability to make superior grades and cope with other extra-curricular activities. Club and campus life also found them selling rooter ribbons.

Bakersfield High School's INTERNATIONAL SCHOLASTIC CLUB retained the correspondence between members of the club and our sister city, Wakayama, Japan. Together with the S.R.A. group, both clubs sponsored the Typical Coed dance in February. The goal of I.S.C. was to bring students from other countries to B.H.S. under the Foreign Exchange Program.

students awarded scholarships.

FRONT ROW, left to right: A. Dang, B. Lee, R. Rambaud, T. Sistonen, V. Bertie, B. Chambers, S. Loperena, P. Jing, B. Choy, Treas.; J. Stiles, K. Gonzales, P. Hernandez, A. Velasco, R. Chan. SECOND ROW: S. Chan, W. Wright, Pres.; C. Gray, S. Hiner, D. Grove, S. Actis, C. Rosack, A. Meyers, J. Weisel, P. Weisel, S. Calhoun, M. Sanguinetti, S. Bragg, J. Liggett, J. Ghotz. THIRD ROW: L. Chandler, M. Cords, J. Wright, P. Contratto, M. Breckenridge, D. Bates, P. Trout, E. Wong, S. York, J. Cadwallader, K. Heisey, V. Harbaugh, M. Weaver, K. Almklov, J. Walt, B. Baker. FOURTH ROW: J. Wynn, L. Anderson, K. Kliewer, C. Cullen, C. Pasquini, Y. Bernatene, S. Engellennerr, B. Williams, L. Forrest, S. Shanahan, S. Berra, K. Ronsaavsen, B. Anderson, M. Farr.

FRONT ROW, left to right: P. Nobles, C. Cross, C. Harrison, M. Funk, K. DiGiorgio, S. Dewey, S. Elliot, L. Taylor, D. Hazzard. SECOND ROW: C. Parsons, J. Stickler, S. Dykes, R. Rudnick, P. Kellett, P. Sheldon, C. Vallerga, P. Stansbury, K. Mitchell. THIRD ROW: K. Fahey, S. Clark, J. Nettles, L. Alford, P. McDonald, C. Witus, historian; S. Schroer, M. Tietze, K. Twisselmann, J. Ellingston. FOURTH ROW: C. Nelson, D. Johnson, W. Wetzel, N. Morris, M. Colm, V. Pres.; J. Helmforth, C. Protopapas, M. Anderson, M. Basye.

Valkyries and Block B style setters on campus.

FRONT ROW, left to right: D. Barber, R. Dow, J. Fonseca, B. Garby, R. Brown, B. Fuson, D. Henken, J. Bingham, M. Brown, R. Hale, D. Bainbridge, S. Briggs, J. Cabrera, S. Blake, G. Nord, M. Clark. SECOND ROW: J. Anderson, P. Baldwin, G. Billinton, T. McCarthy, G. Richardson, R. Jennings, K. Hunter, B. Leggett, J. Coy, B. Mettler, L. McDowell, J. Raney, J. Louden, H. Knapp, D. Ward. THIRD ROW: M. Anderson, R. Adams, V. Brown, E. Scott, B. Parker, J. Crafton, L. Freesch, R. Graves, R. Stein, P. Skrable, J. Meyer, S. Dowlearn, J. Van Osdel, J. Wyatt, J. Olcott, R. De'aney.

Fashionable ensembles were modeled by Valkyries and Big B members.

Blue and white crepe paper enshrined stands at sports activities.

The reigning queen—Christine Harrison.

BLOCK B, the honor society for varsity letter winners, frequented the activity road by sponsoring such events as the annual Big B Dance, highlighted by the crowning of a queen, and the traditional fashion show co-sponsored with Valkyries.

VALKYRIES, which was originated in 1920 to promote spirit and to root for the Drillers, continued tradition by selling shag rags at football games and decorating the goal posts. Valkyries' activities were climaxed by their annual costume dance held in the spring.

FIRST ROW, left to right: D. Wong, C. Kirschenmann, C. Grogg, M. Munoz, C. Hood, E. Herrera, R. Hindin, W. Beard, B. Roukin, J. Stanley, B. Van Osdel, D. Chitwood, R. Adams, C. Mitchell. SECOND ROW: F. Morgan, F. Jeppi, P. Van Diest, T. Grogg, V. Reese, T. Turner, G. Kitcher, J. Kennedy, M. Buschev, L. Haines, J. Manley, B. Davidson. THIRD ROW: B. Anderson, D. Christensen, D. Scott, J. Alcorn, B. Dorr, J. Smith, M. Brickell, F. Ontiveros, R. Struble, D on Perkins, M. Tannel.

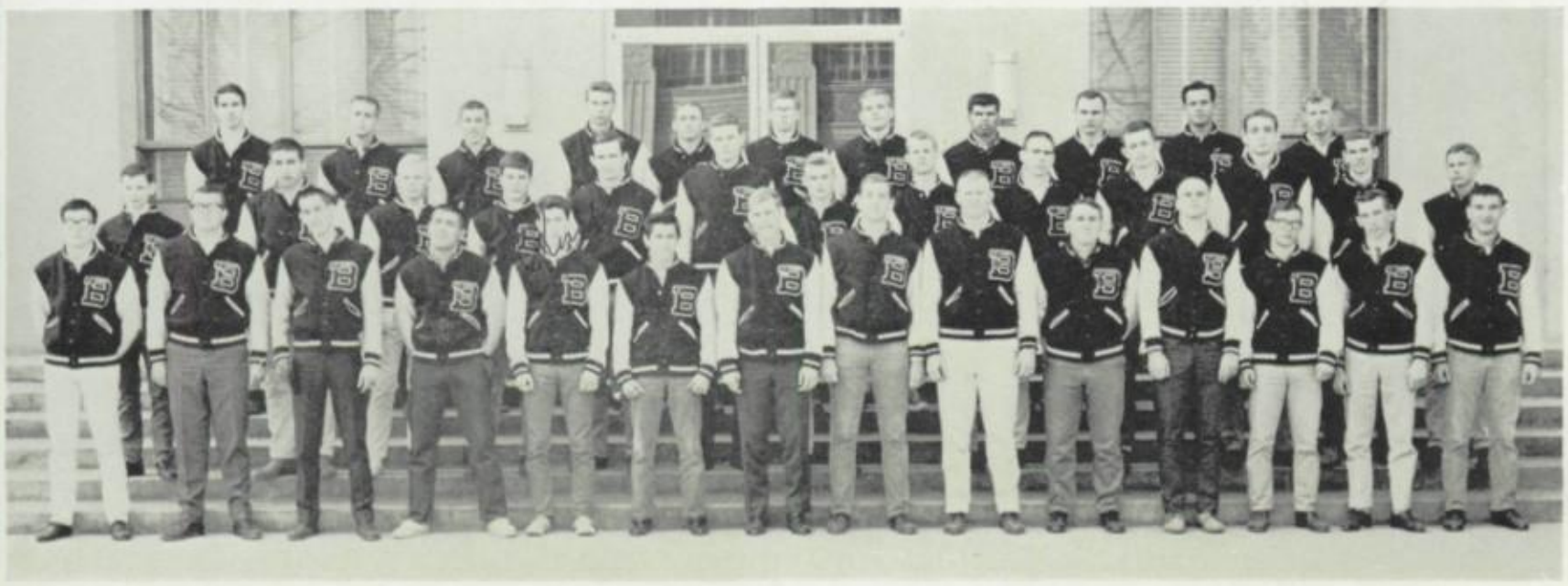

Green fields and blue waters

The "fish" of Drillerville, better known as the AQUANETTES of BHS, continued the outstanding performance last year which had been maintained for the eighteen years of their history. It provided not only an extra-curricular activities for eager swimmers, but also furnished enjoyment for interested students and parents. "San Francisco," the title of this year's aquacade, depicted Chinatown, coffee house beatniks, and cable cars, all in the unique form of precision swimming.

Practice . . .

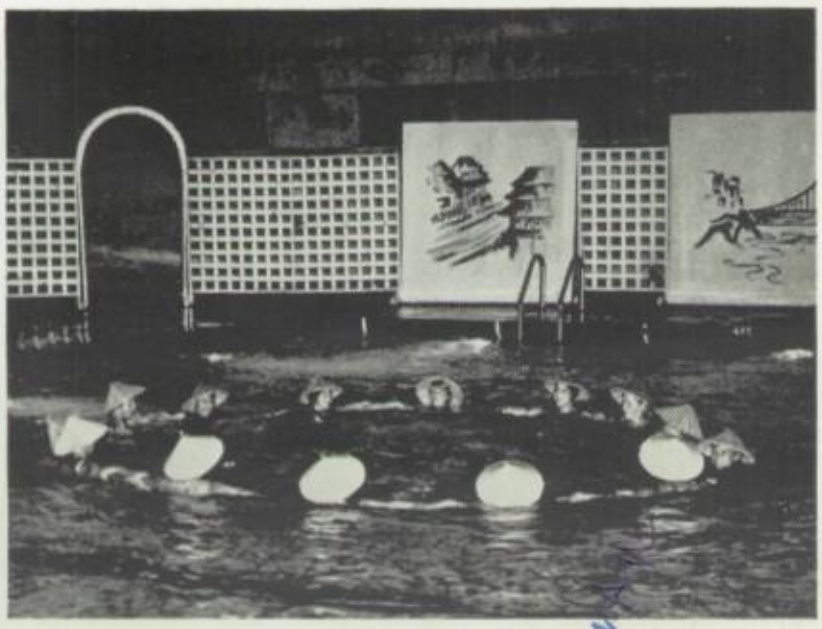

makes perfect.

Jerry Patterson

FIRST ROW, left to right: N. Rex, S. Dewey, G. Bergholdt, P. Griffin, J. Powers, Hist.; M. J. Anderson, Treas.; M. Colm, Pres.; S. Ramirez, Sec.; R. Rudnick, V-Pres.; K. Robesky, S. Vaughan, B. Miller. SECOND ROW: L. Donaldson, M. Caciuc, S. Stinson, J. Borton, M. Clark, M. Dobbins, S. Williamson, A. Colm, J. Clark, C. Nelson, T. Morris, S. Actis, M. Anderson. THIRD ROW: J. Cremeans, C. Barrett, J. Corella, A. Akers, P. Lambourne, S. Curtis, P. Sheldon, C. Witus, C. Nutter, J. Heimforth, J. Wenske, W. Wetzel, N. Morris, L. Broida, P. Tooman. FOURTH ROW: P. Abbott, S. Young, J. Buchanan, K. Pearman, L. Talor, M. A. Tietze, C. Vallerga, P. Kellett, L. Tietze, L. Lenick, M. Kellett, C. Lawrence, K. DiGiorgio, L. Krumm.

For inspired BHS athletes.

FRONT ROW, left to right: L. Carlson, H. Hull, M. Fast, K. Duggan, D. Duggan, L. Etcheverry, B. Parker, V. Brown, K. Arms, M. Nichols, O. Reese, C. Webster, J. Narducci, D. Bay, T. Jeffries. SECOND ROW: G. Bernard, M. Cardova, B. Gause, B. Cervantes, G. Denio, R. Ramirez, J. Parker, R. Hayhurst, R. Krause, L. Stroope, J. Mathews, B. Welty, A. Lingo, C. Mitchell, B. Tobias. THIRD ROW: B. Steele, T. Bertie, B. Harding, J. Diaz, G. Clemens, J. Kearney, B. Anderson, D. Lewis, K. Zigouris, L. Milyus, D. Lawrence, H. Knapp, J. Long, J. Kennedy, P. Eliot, F. Hansen.

The first rung on the athletic "ladder of success" was membership in CIRCLE B. The club was composed of boys who had completed a full sport season, were scholastically eligible, and had earned service points or lettered on a non-varsity team. This ten year old organization worked along with Block B to promote interest in all school sports.

FRONT ROW, left to right: S. Kirkpatrick, F. Crooks, M. Durrett, G. Ontiveros, R. Berumen, M. Leroy, A. Fanucchi, J. Nieto, W. Vorrell, T. Hull, P. Harrelson, G. Chapman, S. Varner, B. Varner, C. Shelton, P. Wachob, S. Hollingsworth, D. Kirkpatrick, G. Johnson, C. Hood, G. Doolin, J. Serros. SECOND ROW: B. Schmidt, G. Tye, J. Patterson, J. Mettler, R. Lipke, M. Lackey, T. Dougherty, D. Petty, B. Margrave, J. Hodge, J. Belter, G. Antonares, T. Ford, R. Garriot, P. Pechin, D. Parker, P. Preston, R. Well, C. Mitchell, J. Hunter, J. Menees. THIRD ROW: Unknown, B. Garbe, R. Bernard, G. Findley, K. Heasley, B. Frank, R. Tolson, G. Loveday, M. Poe, Unknown, D. Williams, G. McDonald, P. Griffin, K. Richardson, J. Powell, Unknown, R. Brown, S. Hoxie, T. McCarthy, S. Benson. FOURTH ROW: F. Buckner, P. Cross, N. Jung, J. Kearney, J. Vogel, J. Akins, L. Struppe, B. Sakai, T. Graham, D. Raney.

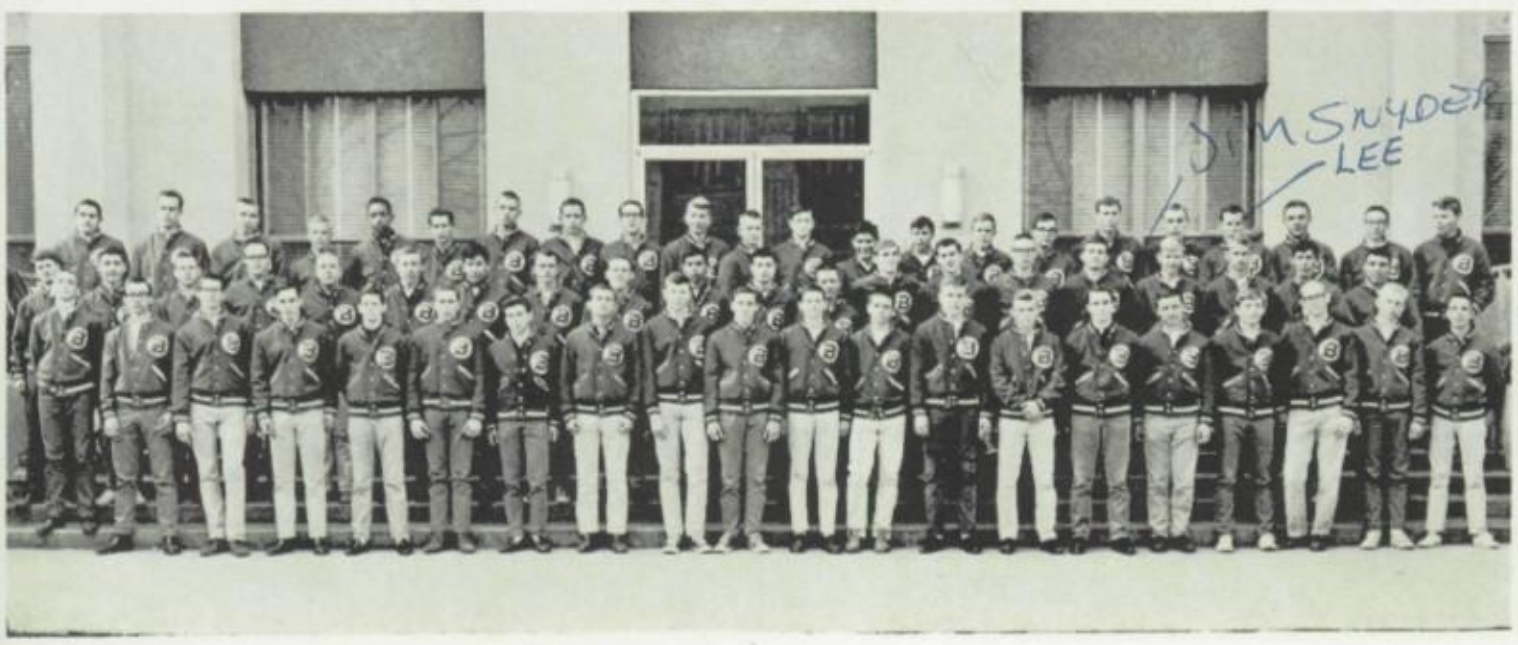

FIRST ROW, left to right: A. Dorris, K. Wilson, R. Myers, J. Alkire, K. Henson, J. Miner, B. Arnold, R. Tolson, F. Sugden, A. Poteete, F. Borton, G. Likens, G. Kitchen, J. Snider, C. Meagher, D. Evans, L. Meagher, M. Paine, B. Nall. SECOND ROW: M. Cords, B. Eidson, B. Anderson, B. Pechin, J. Thomas E. Ramirez, D. Cassidy, J. Wyatt G. Tve, B. Willford, J. Beauchamp, P. Lawrence, D. Craven, G. Hoelker, R. Skrable, R. Schible, M. DeSherlia, L. Etcheverry. THIRD ROW: K. Smith, T. Palmer, J. Bruce, E. Matlock, J Dearmore, D. Bainbridge, B. Thurber, B. Rudnick, D. Ward, D. Powers, J. Cabrera, S. Pearmany, T. Lingo, D. Chitwood, L. McDowell, P. Hunt, L. Han, R. Genong.

Modern dancing—an outlet

FRONT ROW, left to right: S. Elliott, J. Duncan, S. Dykes, C. Underwood, P. Anderson, S. Kinney, C. Freestone, B. Wagers, G. Belluomini, G. Sisson. SECOND ROW: A. Weigel, S. Schroer, S. Pace, M. Caciuc, A. Howden, C. Hyde, C. Davis, M. Nash, B. Jost, S. Adamson. THIRD ROW: R. May, Y. Tambellini, M. Owens, C. Rodgers, M. Roberson, L. Alford, E. Bowers, S. Juhl, S. Gretlein, L. Welz.

The MODERN DANCE concert, which was held on February 25, was unique and exciting. The program was divided into three segments for advanced, intermediate, and beginning groups. Themes ranged from "Segregation" presented by the advanced members in which the club officers held leading parts, one of "Mythology" and a "Hootenanny" for the intermediates, to "Bells" for the beginning group. Interpretation of sounds and moods was the keynote of the program. Members who participated in the program were responsible for making their own costumes, which had been designed by Mrs. Margo Robesky, director and advisor of Dance Club. Prospective members of Modern Dance Club were given tryouts where they demonstrated their dancing skill. More advanced club members composed their own dances as tryouts.

The Modern Dance Club officers were Peggy Anderson, Pres.; Marsha Owens, V-Pres.; Gail Sisson, Sec.; and Marilyn Caciuc, Treas.

FRONT ROW, left to right: D. Hazzard, J. Rademacher, S. Ashcraft, W. Pflaster, D. Wise, C. Jones, J. Polley, R. Erassarret. SECOND ROW: L. Howard, J. Nettles, C. Janes, W. Conner, R. Rose, J. Ford, C. Owens, S. Jannino. THIRD ROW: B. Hagan, K. McMahon, L. Nutter, P. McDonald, J. King, K. Cone, C. Stanley, V. Price, C. Church.

for creativity.

The BEGINNING APPRENTICES were required to complete one term of elementary dance instruction. From this group forty members were chosen on a basis of performance of dance skills and an original composition to become ADVANCED APPRENTICES. Following acceptance into the club, girls were required to study an additional six weeks of advanced dance. As apprentices hard work and strenuous exercise were the general rule of the day. The ultimate goal for all members was the annual Modern Dance Concert in February. Talent, in the form of skills and original choreography, was evident in all the dance routines. The many hours of hard work and practice resulted in an ever superb performance. The club members represented well, the field of dance.

FRONT ROW, left to right: S. Loperena, S. Cerrina, G. Schnaidt, A. Allen, K. Hopper, C. Cook, B. Chambers, M. Duncan, I. Yniquez, M. Bantz, C. Quigley, M. West. SECOND ROW: S. Crafton, A. Mitchell, L. Melone, S. Covert, K. Martin, C. Parson, J. Moore, V. Tidwell, B. Strickler, C. Callaway, C. Wallace, N. Gregory. THIRD ROW: R. Broussard, S. Stringer, S. Hodge, K. Olsen, A. Yeager, R. Lehman, S. Shanahan, A. Perkins, V. Brandt, J. Hailey, S. Peercy, E. Armstrong, K. Warford.

Vocational clubs combined t

FRONT ROW, left to right: L. Stockton, J. Sherey, G. Madden, B. Rupe, S. Chatman, V. Parks, J. Metropulos, S. Siemon, L. Jackson, C. Wagher, B. Williams, L. Kliewer, J. Lai. SECOND ROW: D. Gash, M. Boel, T. Hembree, M. Fox, P. Cannon, C. Johnson, V. Cisneros, Jr. Rep.; M. Jackson, D. Mackey, D. Deane, C. Coleman, Soph Rep.; P. Billington, E. Alcorn, D. Holonbake, C. Netherton, J. Thomas, C. Brown. THIRD ROW: N. Dickerson, C. Irvin, K. Ash, L. Price, W. Ruffus, A. Person, B. Perry, D. Marks, Sr. Rep.; G. Eberhardt, W. Dobson, J. Johnson, M. Poore, Sr. Rep.; J. Riese, Pres.; L. Battistoni, S. Palmer, Jr. Rep.; J. Truax, Publ.; S. Dickerson, V. Pres. NOT PICTURED: K. Kliewer, Sec.

Teen Teachers ushered at Back To School Night.

TEEN TEACHERS, the girls' athletic association, assisted teachers in all freshman physical education classes. Aside from being a service organization, the group met as a class each day. The girls traveled to many other Kern County high schools for numerous sports days and play days, as well as serving as hostesses for a basketball play day in February. Fund raising included noon sales and a post-basketball game dance.

Monthly participation in "Sports Day" was part of Teen Teachers agenda.

urther ideals.

FRONT ROW, left to right: C. Pemberton, D. Grove, L. Stewart, Treas.; G. Sisson, D. Robesky, L. Fernandez. SECOND ROW: S. Juhl, V. Rockwell, E. Beavers, Sec.; M. A. Fitzgerald, A. Kinch, Corr. Sec.; S. Howell, S. Davis. THIRD ROW: P. Trout, V-Pes.; K. Oldershaw, K. Kliewer, Pres.; K. Stone, J. Cadwallader, Hist.; C. Cummings, C. Kroll.

Potential educators affiliated together under the auspices of FUTURE TEACHERS. Members visited local elementary schools to observe teaching techniques. The club also sponsored a lecture series with Mr. McCuen's Scandinavian trip featured as the program of the year. Future Teachers climaxed their active year by presenting the traditional scholarship.

NATIONAL BUSINESS LEADERS OF AMERICA supplemented students in the knowledge of business practices. Professional secretaries spoke at several meetings to inform club members of the duties of their planned careers. A scholarship was given to a prospective secretary. Girls who were seniors with a secretarial major were eligible for membership.

FRONT ROW, left to right: J. Self, W. Pflaster, J. Cashero, L. Bozoky, N. Wheeler, L. Field, M. Bowery, J. Jenks. SECOND ROW: S. Nick, J. Grayson, S. Sanford, S. King, J. Parker, L. Miller, G. Colby. THIRD ROW: D. Ware, L. Pate, B. Shaffer, M. Dixon, J. Holt, S. Hauptman, K. Byant, L. Rodgers. FOURTH ROW: D. Murr, T. Ornelas, Vice-Pres.; W. Dobson, R. Rose, N. Corn, C. Halle, J. Wheeler, Sec. NOT PICTURED: L. Wallace, Pres.

Highlighting Decca Valentine Show, was the crowning of the Queen of Hearts, Charlotte Martin.

Decca members experimented with various displays as practice for a future career in merchandising.

Future professions inspired

D.E.C.A., Distributive Education Clubs of America, filled the year with activities. Events of the year included a Christmas party, a spring steak bake, a state convention, the Valentine Show, and the Christmas Class Party Sales program. D.E.C.A. worked in co-ordination with local businessmen in a program that helped students obtain part-time jobs while continuing in school.

FRONT ROW, left to right: S. Stiner, C. Martin, Sec.; G. Reed, J. Snyder, K. Fournier, V. Pres.; D. Wilder, L. Field, J. Beaver, V. Cisnernos. SECOND ROW: R. Gonzales, D. Garcia, R. Browne, D. Miller, Treas.; L. Booth, E. Herrera, D. Karleskint, D. Browder. THIRD ROW: W. Robb, Adv.; C. Carter, J. Alcorn, D. Sneed, J. Floyd, M. Karibian, H. Blair, C. Franklin, L. Michel.

FUTURE HOMEMAKERS OF AMERICA, which was affiliated with the national organization, filled the year with activities. The Bakersfield High chapter co-sponsored a dance with F.F.A., held a fashion show, a Mother's Day tea, and a swimming party. F.H.A. members worked on Christmas and Easter Service projects.

FRONT ROW, left to right: S. Hiner, S. Hauptman, C. Plummer, P. Nobles, G. Allen, S. Tanaka, C. Miyaji, Hist., K. Fournier, G. Verde, Pres. SECOND ROW: G. Coviello, L. Pieper, A. Haynes, B. Merrill, L. Lenick, S. Riechel, L. Claflin, E. Berumen, N. Chavez, M. Rubio. THIRD ROW: C. Unruh, C. Barclay, V. Bradrick, V. Bell, J. Riese, L. Whisler, K. Conner, C. Klatt, S. Steiner, B. Hagar.

work by DECA and F.H.A.

Guests were cordially entertained by F.H.A. hostesses in the Ludden Hall apartment.

Exquisite table decorations were created by the Future Homemakers.

Scholars unearthed true aspects

FRONT ROW, left to right: S. Shires, S. Knight, D. Alspaw, A. Kitchen, M. Hankins, S. Hicks, C. Dobbs, S. Thurman, B. Oxford, D. Knight, G. Lodien. SECOND ROW: K. Austin, G. Strange, A. Valdez, J. Witt, A. Ansolabehere, R. Brown, Unknown, B. Lewis, B. Tuckness, J. Clegg, D. Nelson, R. Richardson. THIRD ROW: P. Ellis, D. Miller, D. Baker, J. Moreno, H. Woodard, D. Rodgers, D. Woodard, B. Perrien, J. Naalmeyer, J. Camenisch, K. Whitney, Adv. FOURTH ROW: B. Pruitt, J. Panici, J. Leon, R. Hannan, D. Kelley, R. Schooley, W. Clayton, D. Barnard, H. Holcroft, Adv.

FUTURE FARMERS OF AMERICA, an intra-curricular activity, brought together boys interested in agriculture in an attempt to increase their knowledge of the numerous facets of farming. The members who attended the Kern and State Fairs exhibited their projects: animals, equipment, and crops. The Future Farmers collected over $350 worth of canned foods for Christmas baskets for needy families. The active members were recognized at the Parent and Friends Banquet held in the spring.

FRONT ROW, left to right: J. Lewis, G. Sheets, B. Rudnick, J. Ware, B. Kiser, M. Kellett, T. Barnard, J. Hoogland, R. Ball. SECOND ROW: D. Kosareff, N. Burrage, N. Heyart, R. Rymer, J. Nord, R. Taggart, T. Yacopetti, T. Kerr. THIRD ROW: J. Kosareff, T. Schmidt, C. Trott, D. Jost, R. Berry, D. Lack, K. Newbury, C. Stanley, K. Whitney, Adv. FOURTH ROW: H. Brockmeyer, Adv.; M. Zemny, P. Herrgesell, J. Quigley, B. Humrick, R. Hunt, R. Rice, B. Byrd, J. Shearer.

# of future vocations.

Sharing interests in the medical profession, students joined the newly organized MEDICAL CAREER CLUB. At noon meetings the members heard talks from speakers on each phase of hospital work. At various times the program included speeches from doctors, nurses, and aides.

FRONT ROW, left to right: J. Baker, J. Lai, L. Steveson, G. Shells, E. Whitmore, R. Chan, Sec.; R. Rambaud, A. Jablon, C. Escobedo, S. Puryear, C. Brown. SECOND ROW: B. Hicks, P. Anderson, M. Johnson, J. Delorey, L. Jones, Treas.; L. Jackson, G. Whitley, L. Eveland, L. Overstreet, C. Coleman, C. Stanford, S. Dickerson, B. Griffith. THIRD ROW: T. Kliewer, Adv.; L. Howen, Adv.; S. Williams, B. Ausbie, D. Blair, G. Lupercio, G. Wedegaertner, D. Bethell, S. Chan, A. Finlison, J. Foley, P. Jeffries, L. Melone, C. Hyde, L. Wong, R. Roberson.

SERVITIUM, formerly known as Associated Boys' Student Body, was comprised of sophomore, junior, and senior boys elected to membership by the club. Servitium held the coke concessions at the basketball games and assumed other service projects.

FRONT ROW, left to right: J. Cabera, V. Pres.; B. Casper, J. Christie, A. Krause, L. Etchechary, B. Nelms, J. Embry, J. Seaman, C. Mitchell, Sec. SECOND ROW: C. Layshot, D. Koerlin, L. Landis, S. Berra, R. Cordova, R. Krause, Pres.; C. Holland, R. Holland, Treas.

Clubs excelled in speech

Beth

FRONT ROW, left to right: D. Harthorn, D. Robesky, B. Baker, K. Gillespie, P. Contratto, V-Pres.; G. Manny, C. Morgan, C. Metropulos, L. Dillard. SECOND ROW: K. Nuzum, S. Cook, D. Bull, V. Rockwell, D. Jensen, L. Chandler, C. Bussell, Hist.; J. Krigbaum, Sec.; B. Hulsy, P. De Stefano, Adv. THIRD ROW: G. Morrison, W. Wright, Pres.; M. Breckenridge, J. Blair, T. Lorah, M. Duckett, B. Whisler, B. Sturtevant, J. Govea, Treas. FOURTH ROW: Q. McBride, P. Karber, J. Cowsill, J. Hanley, E. Henderson, B. Jensen, J. Haynes, J. King, M. Overholt, Adv.

FRONT ROW, left to right: S. Young, B. Whisler, S. Mitchell, S. Jones, S. Wallace, R. Carr, D. Howell, S. Nelms. SECOND ROW: J. Thomas, J. Vaughn, D. Kimble, C. Targart, C. Cook, C. Deidenback, D. Tariss. THIRD ROW: D. Hense, S. Wooldridge, J. Goss, B. Long, L. Chandler, E. Wong, L. Vasquez, M. Bartholomew.

FRONT ROW, left to right: D. Harthorn, D. Robesky, J. Allen, B. Baker, K. Gillespie, C. Cook, C. Morgan, M. Overholt, S. Gould, H. DeVelbiss, C. Metropulos, N. Rocha, B. Williams, D. Michels, S. Sherrill, L. Lewis, M. McCuen, E. Johnson, J. Robesky, J. Hildebrand, B. Pilks. SECOND ROW: C. Siner, L. Gould, K. Witham, T. Parsons, K. Wilson, D. Bull, V. Rockwell, J. Krigbaum, Sec.; C. Bussell, Hist.; M. Breckenridge, Publ.; B. Hulsy, R. Pickens, C. Rosack, L. Brock, C. Tapie, P. Dykes, J. Mundy, D. Jensen, L. Grimes, L. Dillard, S. Williams. THIRD ROW: M. Overholt, Adv.; W. Wright, Pres.; B. Whisler, S. Diaz, J. Eddington, V. Brown, B. Sturtevant, T. Lorah, G. Morrison, K. Nuzum, S. Cook, G. Turner, J. Govea, Treas.; S. Williamson, K. Waters, A. Odermann, G. Manny, A. Contratto, P. Contratto, G. Clemens. FOURTH ROW: J. Hanley, J. King, L. Chandler, S. Stevenson, B. Jensen, J. Haynes, C. Henderson, P. Karber, J. Cowsill, J. Blair, M. A. Duckett, Q. McBride, J. Goss, D. Leek, W. Go, J. Wilson, B. Bussell.

and drama.

The NATIONAL FORENSIC LEAGUE of Bakersfield High School was composed of students interested in speech, who had earned a minimum of twenty-five points by participating in speech tournaments. The League carried on the tradition of inter-scholastic competition as it was one of the oldest organized clubs on campus. The students traveled to district schools where they entered such individual events as Original speaking, Oratorical speaking, Humorous, Impromptu, and Extemporaneous speaking as well as Debate. Bakersfield High School's N. F. L. ranked in the top five clubs in the nation and produced many of the top Kern County speakers. Under the leadership of Mr. Mendal Overholt, debate coach, who retired in January, Bakersfield High debaters won many trophies and championships.

NATIONAL THESPIAN SOCIETY, an organization for drama students, gave members an opportunity to display their talent. Drama students worked on improving characterizations, student direction, and stage crafts. Under the guidance and direction of Miss Bartholomew, the organization presented many excellent dramatic productions. Outstanding plays for the year were the Student Body play, "Pygmalian" by George Bernard Shaw with Carolyn Nelson playing the part of Eliza, and the Senior Class play, a melodrama, "Love Rides the Rails" with Dell Rollins characterizing Prudence Hopewell. Other major productions were the Christmas pageant "A Christmas Carol" and a musical "The Music Man" by Merideth Wilson.

FRONT ROW, left to right: D. Robesky, E. Erbstoesser, J. Krigbaum, B. Wagers, B. Rimmer, K. Peterson. SECOND ROW: T. Allen, L. Welz, C. Stanley, L. Ingalls, G. Fox, C. Church, D. Taylor. THIRD ROW: J. Husson, L. Marks, H. Nelson, C. Klatt, T. Blanks, N. Lupient. FOURTH ROW: R. Holland, R. Hayhurst, B. Waggoner, C. Holland, R. Krause.

Groups developed interes

FRONT ROW, left to right: A. Dang, R. Chan, V.P.; B. Choy, Treas.; B. Herrera, J. DeLoney, J. Petty, G. Shells, D. Buckner. SECOND ROW: J. Wynn, M. Cords, A. Krause, W. Austin, J. Licastro, S. Berra, R. Yeager, B. Ausbie. THIRD ROW: Miss Arnold, J. Beck, B. Barntley, R. Herder, P. Bush, F. Mirvin, L. Wong, Z. Newsome.

BIOLOGY CLUB traveled the highways and byways of California on their many field trips to Morro Bay to study marine life and to Mt. Pinos to study wild flowers. The special interest organization held a cupcake sale to help finance the trips. The club was also responsible for maintaining the interesting display case in the science building.

Last year the ELECTRONICS CLUB encouraged students interested in "ham" radio operation to join this club. Typical activities included guest speakers from Bakersfield, visiting electronics establishments, and frequent trips to the radio and television transmitter sites around Kern County. The boys also learned the techniques of radio and television operation by going to the local stations. Another important project carried out by this group was continuing the B.H.S. school radio station W6EM.

FRONT ROW, left to right: J. Brady, R. Cave, L. McVey, G. Rosas. SECOND ROW: G. Bazuik, G. Cave, R. Cosgriff, L. Nagel, Mr. Lamb, Advisor.

in scientific realisms.

FRONT ROW, left to right: B. Boyd, Pres.; B. Keyser, E. Whitmore, K. Ronshausen, J. Gholz, G. Wedegaertner, Sec.; V. Harbaugh, M. Weaver, B. Tillman. SECOND ROW: S. E. Lang, Adv.; D. Lang, K. Almklov, M. Brantley, G. Ripley, A. York, B. Stanton, Treas.; K. Wedegaertner, V. Kirkpatrick, Adv. THIRD ROW: J. Williams, S. Amundsen, G. Fisher, C. Lee, F. Foor, A. Melanson, W. Barry, R. Lewis, M. Blair, M. Lamire.

The members of SCIENCE CLUB increased their knowledge of science and had entertaining social gatherings. They attended dinners with local scientists as guest speakers. Once a week a speech pertaining to science was given by one of the members and a new showcase exhibit for the Science Building was prepared. The club's president, Bill Boyd, was awarded an expense paid trip to Chicago by P.G.&E. for his outstanding math and science ability. There he attended a youth conference on the atom.

Science Club members prepared demonstrations to illustrate their talks.

Mysteries of the sea were explored by Science Club.

Service organizations prepared

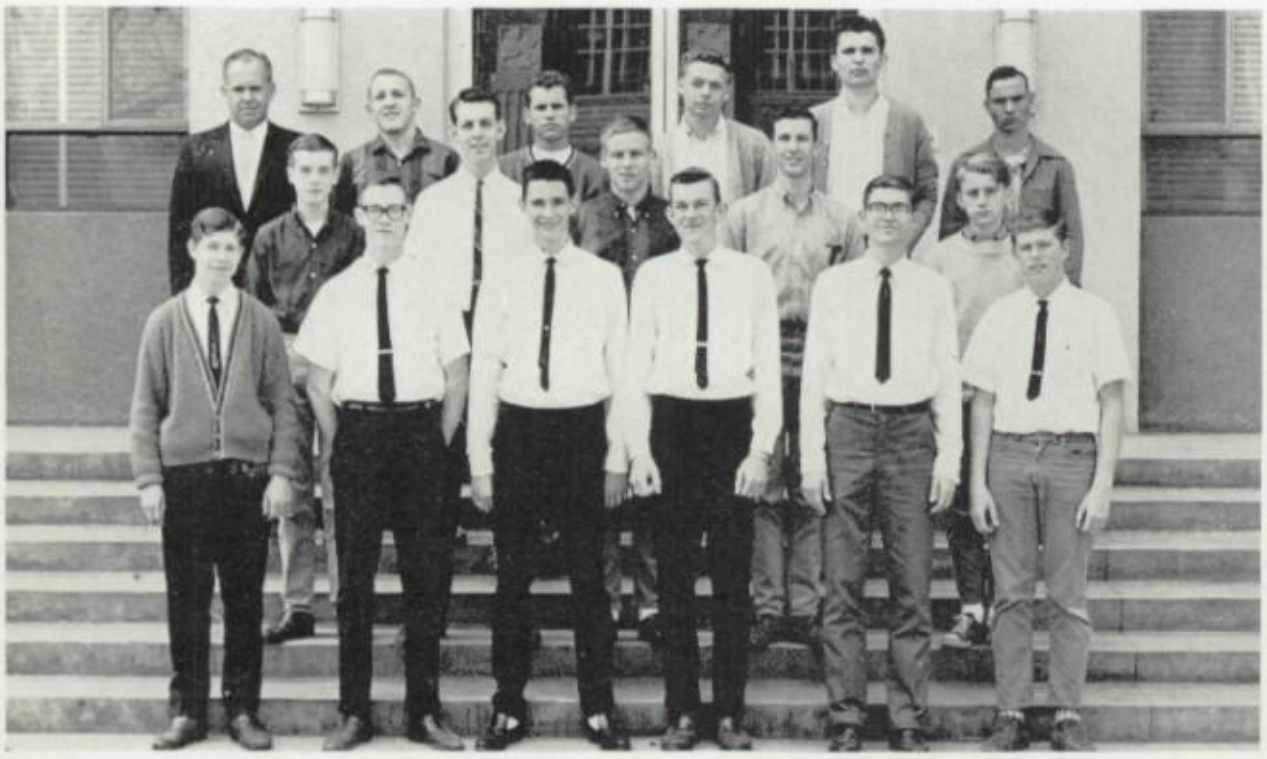

FRONT ROW, left to right: J. Spohn, G. Dickey, G. Baziuk, B. Clark, C. Wheeler, J. Cox. SECOND ROW: B. Updegraff, B. Irwin, K. Berry, L. Cummings, T. Ennis. THIRD ROW: L. Kamrar, Adv.; A. Fanucchi, D. Welch, D. Lowell, S. Grove, K. Dugan.

Color and drama, in the form of unique settings built by the Stage Crew, were added to school plays.

An art appreciated by viewers of B.H.S. productions was the work of the STAGE CREW. Members helped with scenery, lighting, props, and many other facets of stage presentations. Much outside time was spent to create ecxeptional settings by the group.

Neither rain, nor snow, nor dark of night could stay these worthy carriers from their appointed rounds. This statement pertained not only to the familiar postal service but also to the MESSENGERS. These girls gave up their study periods to provide the vital communication between classroom and counselor's office.

FRONT ROW, left to right: C. Kindred, I. Lewis, D. Olden, T. Gamble, S. Hardison, M. Kerr, B. Gee, A. Arnold, S. Germanetti, L. Morrison, C. Johnson. SECOND ROW: D. Green, C. Hunt, G. Kingsman, L. Horn, A. Goins, V. Garlow, K. Kliewer, G. Weathers, E. DeLaRosa, J. Esparza, B. Foutz, M. Degrate. THIRD ROW: L. Gomes, C. Serros, B. Figueroa, D. Culp, N. Culp, E. Carter, O. Gutierrez, S. Perry, R. Weaver, P. Rhodes, B. Dobson, S. Evenson, S. Hunsdorfer. FOURTH ROW: D. Morris, J. Dunbar, S. Behill, P. Martinez, G. Morgan, A. Daugherty, L. Wandick, G. Maynard, J. Thomas, L. Jones, S. Ortiz, B. Nicholson, J. Rubio.

nembers for road of life.

Freshman members signed up for C.S.F. Convention.

FRONT ROW, left to right: A. Ambrosini, M. Hamilton, J. Chow, J. Dauwalder, N. Lambert, S. Jones, A. Chapman, S. Bragg, F. Kinoshita, P. Ming, B. Eng. SECOND ROW: R. Atchison, J. Turner, P. Ament, S. Mitsch, T. Zeni, R. Whitlock, M. Leddy, D. Brown, S. Bates, L. Young, P. Dykes, P. Boucher. THIRD ROW: D. Coombs, S. Lovelace, M. French, J. Jung, R. McBurnie, G. Turner, S. Martini, K. Lewis, L. Field, L. Niehans, B. Roberts, L. Dillingham, J. Ruf, Adv.

Working with the band, the Bakersfield High School DRILL TEAM presented interesting half-time shows during the football season. After a class in marching, the interested potential members had to pass a rigid skill test. The squad practiced daily fourth period to polish and perfect their executions of the shows.

With approximately thirty-five members, the FRESHMAN BRANCH OF CALIFORNIA SCHOLARSHIP FEDERATION was organized in the spring and held elections for their officers. The group aided the upper classmen's association in their projects and accompanied them to a convention in April.

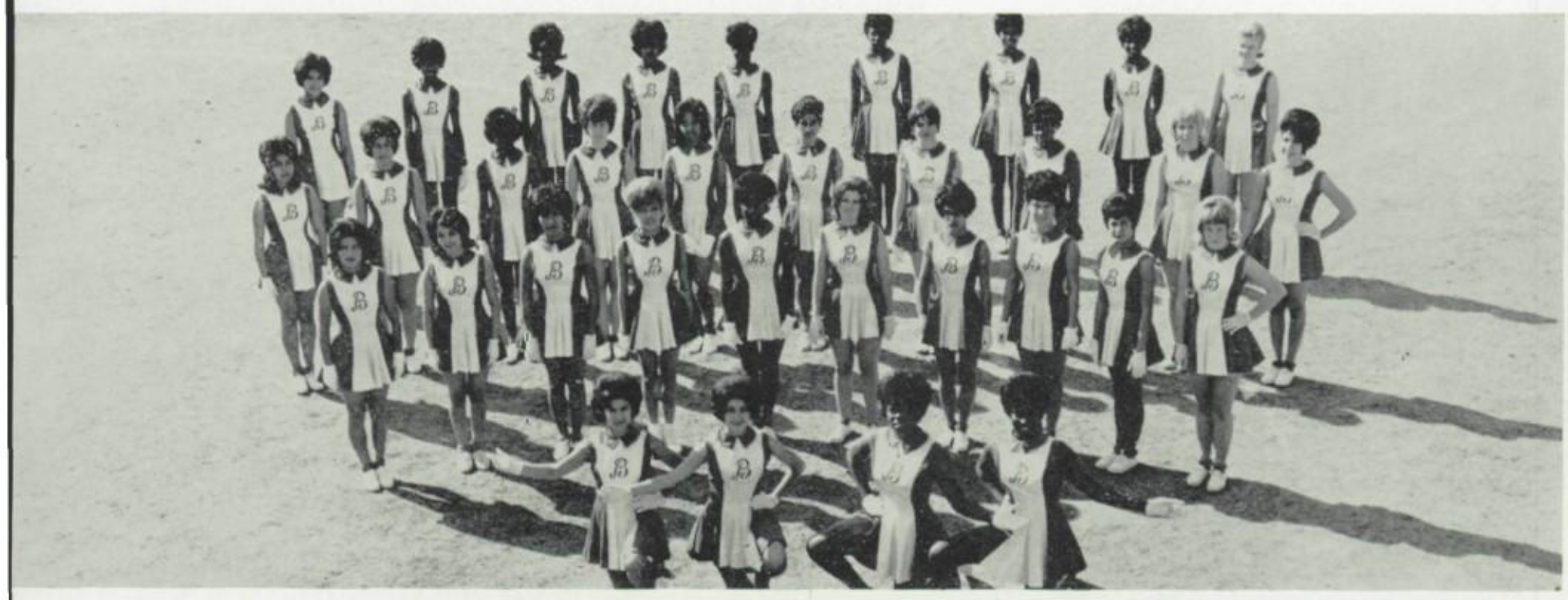

FRONT ROW, left to right: A. Hernandez, Drill Sgt.; B. Behill, Capt.; J. Gilbert, First Lt.; C. Jones, Sec.-Treas. SECOND ROW: R. Meza, K. Rodriquez, A. Coronado, J. Escamilla, M. Robinson, M. Brooks, E. Padilla, O. Verde, S. Melendez, D. Blair. THIRD ROW: R. Rivera, T. Rocha, H. Hodge, P. Emory, L. Huggins, L. Candia, S. Medford, D. Ware, S. Childers, B. Uribe. FOURTH ROW: T. Ornelas, S. Perry, F. Avriett, E. Wafford, O. Richardson, J. Neal, B. White, J. Youngblood.

FRONT ROW, left to right: B. Whisler, J. Krigbaum, B. Keyser, A. Shaw, J. Govea. SECOND ROW: L. Howen, Adv.; V. Rockwell, S. Shanahan, M. Farr, S. Dickerson, L. Tarpley. THIRD ROW: E. Nelson, Adv.; B. Jensen, J. Stutzman, S. Nevil e, C. Zwartendyk, B. Garbe, K. Kliewer. NOT PICTURED: P. Jing.

Commissions formed

CAMPUS AFFAIRS COMMITTEE was a discussion forum composed of faculty members and students who were selected to represent a cross-section of our diverse student body. The group was established to form a link between the student body and the school administration. The organization discussed many different topics and offered suggestions for campus improvement to the Executive Board.

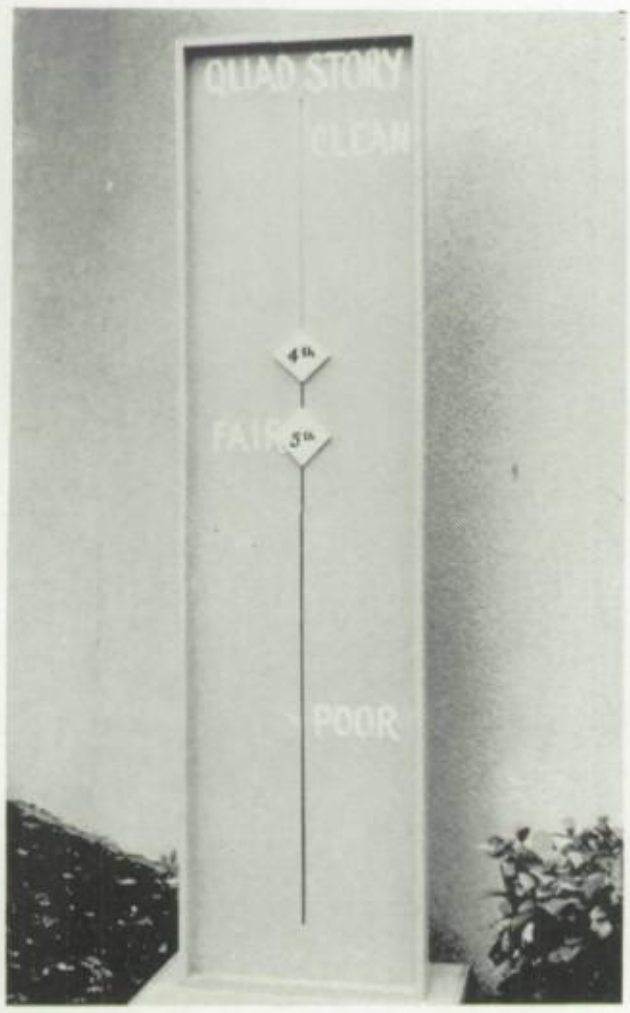

Every "litter" bit hurts!

Parent Youth League of interest to youth.

The Organizations Commission met to insure a smooth running calendar of school events.

Under the capable leadership of Commissioner Roberta Rudnick ideas were presented and discussed for the purpose of re-evaluating Miss BHS contest.

nity on BHS campus.

ORGANIZATIONS COMMISSION united club presidents to further relations among clubs. The commission sponsored the Miss B.H.S. contest, collaborated with Executive Board to promote campus pride, and attempted to coordinate all clubs and present an all clubs assembly. Organizations Commission also instigated a drive that resulted in a joint class council meeting that revamped the organization of the Miss B.H.S. contest. A complete evaluation of all clubs on campus was conducted by the commission at the end of the year.

FRONT ROW, left to right: C. Cross, V. Cisneros, B. Behill, K. Fournier, G. Verde, J. Govea, L. Overstreet, P. Anderson, R. Rudnick. SECOND ROW: M. Bain, J. Lofti:s, W. Wright, M. Cords, M. Anderson, P. Trout, K. Ward, T. Ornelas, A. Colm, J. Blair. THIRD ROW: B. Waggoner, D. Fletcher, B. Boyd, K. Berryhill, J. Cabera, R. Krause, G. Williams, N. Beck, M. Colm. FOURTH ROW: G. Cave, L. McVey, K. Hunter, B. Jensen, J. Cowsill, P. Chandler, S. Montgomery, R. Walton. NOT PICTURED: K. Kliewer, M. Fitzgerald.

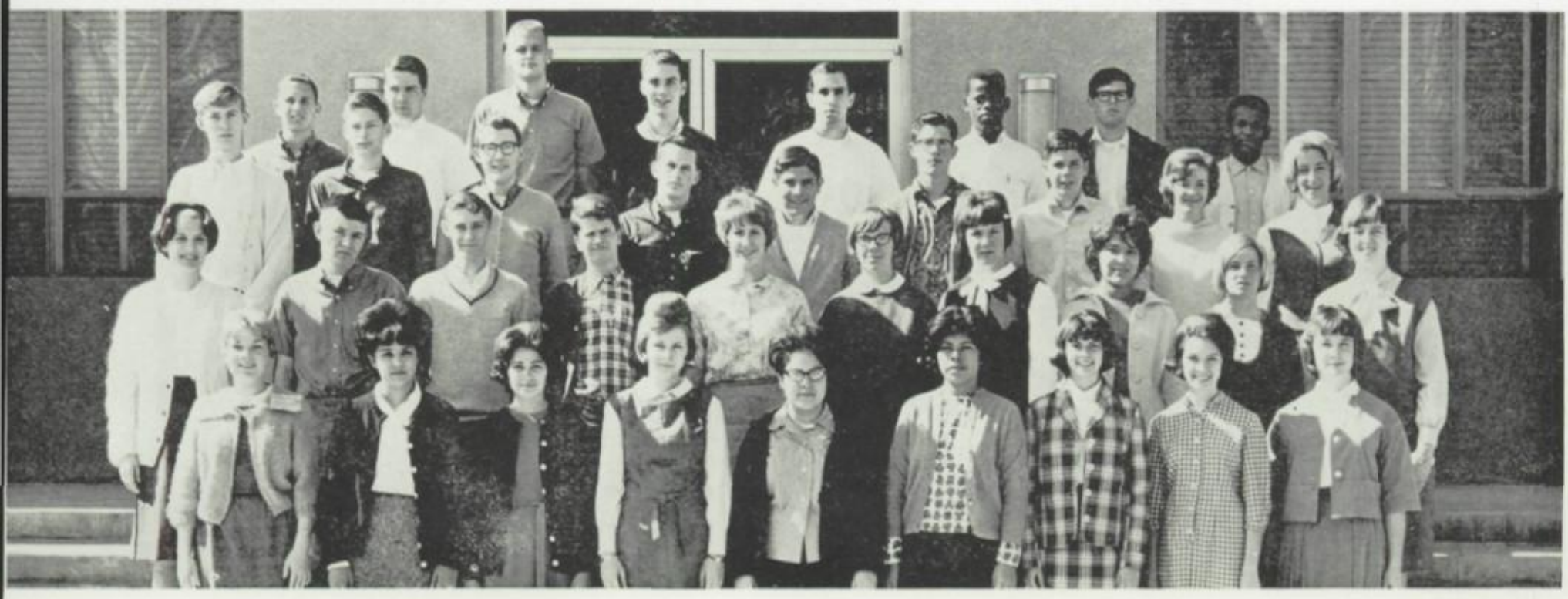

Commissions

CULTURAL ACTIVITIES COMMISSION

SEATED, left to right: N. Cantelmi, M. Breckenridge, M. Owens, C. Nelson, K. Fahey. STANDING: R. Rudnick, P. Lambourne, S. Stinson, M. Bain, M. Lindsey.

The purpose of the CULTURAL ACTIVITIES COMMISSION was to seek ways to recognize and promote cultural activities. It consisted of representatives of all cultural organizations on the campus.

PUBLICITY COMMISSION

SEATED, left to right: C. Protopapas, S. Childers, D. Robesky. STANDING: J. Liggett, J. Powell, K. Warford.

The PUBLICITY COMMISSION was composed of students chosen by the chairman, The Commissioner of Publicity. It made use of the daily bulletin, and the Blue and White for publicizing student body activities.

The FINANCE COMMISSION was responsible for preparing the budget for the various student body activities. It also distributed the money from the sale of student activity cards and income from concessions.

FINANCE COMMISSION

SEATED, left to right: B. Jost, G. Knight, L. Miller. STANDING: G. Rogers, S. Neville, B. Miller, J. Brinton, A. Dennis.

ELECTIONS COMMISSION

FRONT ROW, left to right: S. Childers, R. Lehman, K. Lewis. SECOND ROW: B. Moses, J. Bingham, R. Anderson.

The ATHLETIC COMMISSION promoted sports and assisted in the administration of the athletic program. It consists of representatives from girls' and boys' competitive sports and the Commissioner of Athletics.

ATHLETIC COMMISSION

FRONT ROW, left to right: P. Kellett, T. Ginn, F. Conrad. SECOND ROW: B. Parker, B. Kite.

WELFARE AND SAFETY COMMISSION

FRONT ROW, left to right: J. Sheldon, B. Miller. SECOND ROW: J. Powell, W. Nutt, D. Brown.

WELFARE AND SAFETY COMMISSION was responsible for the general safety of activities at BHS. The Commissioner of Welfare and Safety was aided by members from each class and a member from Shop Safety.

ELECTIONS COMMISSION assisted in carrying out the elections and in the official tabulation of votes. Also eligibility of candidates was determined by the commission which is headed by the ASBH Vice President.

The four class secretaries and the student body secretary cheered up ailing students with get-well messages. These duties were performed by the WELFARE COMMISSION with the student body secretary as chairman.

WELFARE COMMISSION

LEFT TO RIGHT: J. Blair, S. Gretlin, C. Nelson, J. Sheldon. NOT PICTURED: J. Furmann.

Students became familiar with Mr. Nichols in his capacity as Y.M.C.A. advisor.

Exploring Christian potential was the goal of the Hi-Y and Tri-Hi-Y club program offered to Bakersfield High School students by the Kern County YOUNG MEN'S CHRISTIAN ASSOCIATION. The Hi-Y platform was "clean speech, clean athletics, clean scholarship, and clean living."

"Y": today's builder

TANDA

FRONT ROW, left to right: M. McCuen, N. Griffen, T. Sistonen, J. Tobias, M. Stiles, C. Cross. SECOND ROW: P. Poole, K. Fenton, Sec.; P. Thomas, P. Stansbury, T. Parsons, L. Lewis. THIRD ROW: L. Brock, D. Johnson, Chap.; C. Nelson, J. Nettles, R. Rudnick, C. Hughes. FOURTH ROW: J. Ellingston, S. Ramirez; V. Pres., M. Tietze, M. Colm, Treas., K. Twisselmann, A. Antonaros.

ULTRA

FRONT ROW, left to right: R. Hindin, P. Elliott, R. Alexander, D. Barber, O. Bolstad. SECOND ROW: M. Brickell, G. Antonaros, V. Pres.; D. Lawrence, Treas.; J. Anderson, P. Thompson, D. Brown. THIRD ROW: E. Knapp, P. Baldwin, P. Anderson, L. Milyus, R. Wood. FOURTH ROW: J. Brock, J. Raney, Chap.; K. Hunter, C. Lund, Sgt.-at-Arms, R. Dow. NOT PICTURED: R. Sackman, Sec.

TALAWANDA

FRONT ROW, left to right: L. Greer, P. Lipke, P. Abbott, S. Gaines, M. B. Grannell, Hist. SECOND ROW: N. Beck, C. Sandall, C. Underwood, S. Clark, J. Wenske. THIRD ROW: L. Karnes, Treas.; C. Stanford, N. Morris, Pres.; J. Heimfoth, J. McCord, Sec.; W. Wetzel.

Experience in spiritual, physical, mental and social activities was gained by participants in the Y's program. Membership was open to all who were in agreement with the Hi-Y purpose "to create, maintain, and extend throughout the home, school, and community high standards of Christian character."

Mr. Blystone was the capable advisor of the Y.M.C.A.

# of tomorrow's leaders.

O KII HI

FRONT ROW, left to right: R. Murphy, Treas.; D. Robesky, S. Barton, S. Calhoun, C. Brown. SECOND ROW: L. Bennett, L. Thompson, Pres.; M. Fitzgerald, B. Bosley, R. Rose. THIRD ROW: S. Howell, V. Pres; S. Juhl, L. Welz, Hist.; K. Kliewer, D. Barnes.

TALAWANDA (Frosh)

FRONT ROW, left to right: L. Machado, L. Maxwell, Sec.; B. Donnallan, B. Hanford. SECOND ROW: L. Young, Chap.; S. Morris, D. Christie, V. Brewer, K. Grainger. THIRD ROW: P. Dykes, K. Bultman, C. Tapie, Pres.; J. Burr, J. Sheldon, V. Pres.

CONTEMPA

FRONT ROW, left to right: M. Brown, V. Pres.; N. Kitchen, Chap.; J. Coy, Sgt.-at-Arms; W. Young, J. Bingham. SECOND ROW: G. Anderson, D. Wong, Sec.; B. Neitler, Treas.; C. Grogg, D. Henkens. THIRD ROW: M. Hollett, B. Fuson, B. Moses, R. DeWitt, Sec.; C. Kirschenmann, Pres.; NOT PICTURED: R. Lackey, D. Leuer, R. Stein.

Y.M.C.A. directed students along path to future success.

ALTA

FRONT ROW, left to right: J. Smith, Pres.; K. Snyder, B. VanOsdel, Vice-Pres.; P. Karber, T. McCarthy, B. Harding. SECOND ROW: J. Gilliam, P. Griffin, J. Kennedy, P. VanDiest, D. Chitwood, L. Bennett, J. Mathews. THIRD ROW: R. Meagher, P. Wachob, P. Preston, J. Snyder, B. Parker. NOT PICTURED: V. Reese, Sec.-Treas.

JIM SNYDER

Kern County Y.M.C.A. provided numerous facilities for activities. The Y building was a meeting place for clubs during the week and a recreation facility for dances on the week ends. A camp in Poso Heights was maintained for clubs taking overnight trips.

LAMBDA KII

FRONT ROW, left to right: S. Adamson, S. Vaughan, Treas.; C. Lawrence, C. Walker, L. Krumm, Chap.; K. Frederickson. SECOND ROW: M. Anderson, C. Callaway, K. Robesky, A. Colm, B. Strickler, Rep.; A. Howden, Vice-Pres.; L. Broida. THIRD ROW: F. Conrad, D. Dale, L. Truax, C. Tietze, J. Furman, Sec.; B. Smith, Sgt-at-Arms. NOT PICTURED: B. Langston.

KODA

FRONT ROW, left to right: S. Elliott, C. Parsons, S. Ringsby, Chap.; M. Hawthorne. SECOND ROW: J. Strickler, Vice-Pres.; L. Howard, S. Dewey, Sgt-at-Arms.; K. DiGiorgio, J. Doris. THIRD ROW: P. Kellett, Sec.; K. Jacobsen, Treas.; C. Ford, S. Brooks, Pres.; C. Vallerga.

The Y.M.C.A. provided companionship for allmembers.

PRO

FRONT ROW, left to right: B. Hanford, M. Munoz, J. Ware, T. Grogg, Treas.; SECOND ROW: F. Jeppi, R. Freeborn, B. Kite, Sec.; G. Billington. THIRD ROW: W. Beard, S. Dowlearn, P. Cross, J. Wyatt, J. Van Osdel. NOT PICTURED: B. Rankin, T. Gunn.

The gymnasium provided opportunities for recreation and physical conditioning. The door was always open to individuals or groups wishing to avail themselves of the advantages. This feature will be augmented by a swimming pool to be constructed in the near future.

THETA

FRONT ROW, left to right: S. Burud, Chap.; R. Ferrell, J. Briggs, P. Tooman, Sec.; SECOND ROW: S. Shanahan, H'storian; T. Morris, C. Regan, Pres.; P. Hay, Treas.; R. Lehman. THIRD ROW: S. Schroer, D. Keese, V. Pres.; T. McDonald, J. Clark, L. Alford, A. Arnold. NOT PICTURED: P. Rummel.

ALA MAWANA

FRONT ROW, left to right: D. Ussery,. K. Chambers, Sec.; C. Chapin, J. Fowler. SECOND ROW: L. Holloway, G. Bergholdt, M. Kellett, Hist.; THIRD ROW: T. Anderson, V. Pres.; T. Arnold, J. Jacks, Pres.; B. Miller, Treas. NOT PICTURED: D. Doolittle, S. Foss.

Y.M.C.A. created

The Y.M.C.A. youth and government program lasted a half year. The idea was patterned after state government. The program was comprised of elections, introduction and debate of bills, training conferences, a model legislature which included senators, assemblymen, legislative aids and reporters. Meeting in Sacramento, the students participated in sessions that simulated the legislative and executive branches of the government. The purpose of the program was to deepen understanding, interest, and respect of the American way of government.

QUALA

FRONT ROW, left to right: M. Lockard, B. Klein, V. Pres.; C. Colston, K. Butterfield, C. Freestone. SECOND ROW: S. Jannino, D. Wise, Sgt.-at-Arms; V. Price, Pres.; J. Duncan, Hist.; J. Bourdeau, Sec. THIRD ROW: G. Boyd, J. Stevenson, J. King, Chap.; S. Hodge, Treas.; A. Harvey. NOT PICTURED: J. Smith, S. Plunk.

KONA

FRONT ROW, left to right: L. Horn, Hist.; J. Smith, S. Briggs, V. Pres.; M. Payne, G. Belter, Treas. SECOND ROW: K. Arms, M. Dobbs, Pres.; T. Christensen, P. Fanucchi, R. Ryan, J. Yant. THIRD ROW: H. Wiltse, J. Meyer, Sec.; R. Johns, D. Tarnow, Chap.; J. Mihal, D. Christensen, Sgt-at-Arms. NOT PICTURED: C. Rose.

TAHIKI

FRONT ROW, left to right: L. Scott, Chap.; V. Bertie, B. Brown, M. Ford, C. Davis, Treas. SECOND ROW: L. Howard, K. Sutherland, J. Weisel, D. Scott, Hist. THIRD ROW: S. Westerfield, Sec.; J. Wells, F. Kolthoff, Pres.; C. Stahl, V. Pres.; L. Melone. NOT PICTURED: C. Lewis, I. Jones, D. McKenzie, K. Conner.

fellowship for its members.

KOPA

FRONT ROW, left to right: J. Burgan, M. Hartman, D. Bankson, B. Arnold, S. Boone. SECOND ROW: G. Banducci, Pres.; G. Barnett, J. Loudon, Treas.; R. Parker, R. Adams, C. Hobbs. THIRD ROW: M. Preston, Sec.; D. Braun, Vice-Pres.; R. Hanks, B. Willis, Chap.; L. Stephens, R. Cordova, Sgt.-at-Arms; V. Ross, Rep.

SOANNA

FRONT ROW, left to right: E. Fahey, Sec.; M. Kroeker, E. Rose, P. Griffin, B. Chambers, Treas.; G. Schnaidt, Pres. SECOND ROW: S. Peercy, Rep.; C. Carr, C. Parson, L. Suydam, A. Mitchell, S. Actis. THIRD ROW: J. Gallagher, C. Garrison, Sgt.-at-Arms; K. Acord, Hist.; C. Bettencourt, Vice-Pres.; M. Sandoval, W. Allen, C. Hedge. NOT PICTURED: L. Eveland, Chap.;

"Y" emphasized

TITUS

FRONT ROW, left to right: J. Lake, S. Lynd, Hist.; G. Smith, D. Turner. SECOND ROW: J. Anderson, Sgt. at Arms; J. Witmer, Sec.; B. Davidson, M. Bultman, V. Pres.; R. Ganong. THIRD ROW: D. Rogers, Pres.; J. Woolf, B. Jones, D. Garriott, B. Welty.

Programs such as the Yosemite Youth Conference, Model Legislature in Sacramento, Officer Training at Poso Heights and summer vacation trips were highlights of Y.M.C.A. activities. The year's operations were climaxed by Operation Fellowship, a special recognition dinner and program.

The Y.M.C.A.'s hand of Service touched all parts of the globe.

PANDA KII

FRONT ROW, left to right: K. Cannon, K. Gillespie, S. Ingalls, N. Zink, J. Spangle, D. Cutright, C. Longest, Chap. SECOND ROW: C. Unruh, C. Kelly, M. Hoffman, J. Talcott, B. Tillman, Treas.; S. Davis, L. Pieper. THIRD ROW: G. Eberhardt, Hist.; L. Schaub, C. Frederichsen, M. Stotts, S. Zink, Pres.; E. Corse, V. Meyers, Sec.

KONDA KII

FRONT ROW, left to right: J. Busby, C. Cook, Treas., G. Bianchi, Chap.; M. Duncan. SECOND ROW: S. Crafton, Pres.; B. Oliver, J. Henken, R. Hunter, A. Arnold; V. Pres. THIRD ROW: C. Hawks, Sec.; S. Martin, C. Taggart, P. Curtis, L. Davidson, D. Evans.

faith, fun, and fair play.

AMITIE

FRONT ROW, left to right: K. Warford, Treas.; L. Kubey, K. Traynor, Sec.; K. Petersen, Hist.; L. Kliewer. SECOND ROW: D. Barnard, K. Johnson, G. Green, M. Poore, L. Parker. THIRD ROW: M. Bain, Pres.; P. Traynor, S. Curtis, Chap.; K. Hill, W. Livingston. NOT PICTURED G. Cabral.

YONA CHI

FRONT ROW, left to right: A. Ray, J. Sawyer, J. Holt, V. Pres.; K. Harvey, Pres.; W. Pflaster, Sec. SECOND ROW: E. Van Wagoner, Treas.; C. Rasmussen, D. Knight, T. O'Kane, Chap.; B. Kendall. THIRD ROW: J. Adams, J. Wheeler, B. Williams, E. Alcorn, C. Hall, J. Coats. NOT PICTURED: S. Shagy, J. Chitwood.

ALEETA

FRONT ROW, left to right: J. Etchechury, S. Davies, C. Walker, P. Anderson, S. Stinson. SECOND ROW: C. Barrett, J. Ezell, S. Dykes, Pres.; L. Marks, Sec.; J. Park, C. Worsley. THIRD ROW: D. Harding, J. Riese, Chap.; S. Gretlein, L. Marks, V. Pres.; S. Randour, A. Soelberg. FOURTH ROW: L. Poelke, M. Stephens, M. Cox, S. Lake, S. Kerns. NOT PICTURED: K. Fahey.

SAMOA

FRONT ROW, left to right: P. Moore, D. Rollins, P. Keeney, J. Allen, B. Baker. SECOND ROW: K. Colney, J. Eddington, S. Siemon, Treas.; P. Weisel. THIRD ROW: L. Claflin, D. Bull, Pres.; S. Cook, Chap.; S. Clark. NOT PICTURED: B. Chain, B. Merril, M. Thompson, J. Banducci, G. Ming, J. Metropulos.

KONDA KII YWCA

FRONT ROW, left to right: K. Horsley, J. Krigbaum, C. Davis. SECOND ROW: L. Boucher, Treas.; J. Hardiman, S. Oylear. THIRD ROW: D. Castro, Pres.; S. Sundstrom, V. Pres.; S. Wooldridge, Sec. NOT PICTURED: N. Weaver.

The YOUNG WOMEN'S CHRISTIAN ASSOCIATION was newly organized on campus this year. The club offered Christian fellowship among girls who shared a variety of interests and who had a genuine desire to serve their school and their community.

YMCA Cottage served countless cups of coffee.

HORIZON CLUB was a part of the national organization, Camp Fire Girls, designed especially for girls in the ninth through the twelfth grades. Membership was open to all girls in this age goup and previous membership in Camp Fire Girls was not necessary. Activities ranged from service projects such as hospital aides and assistant group leaders to camping, little theatre, and Horizon Club Conferences.

The Campfire Headquarters was the base of operations for the Horizon Club.

HORIZON CLUB, CAMPFIRE GIRLS

FRONT ROW, left to right: J. Chapin, L. Dillard, Treas.; N. Whitton, L. Farar, S. Bates, L. Thompson. SECOND ROW: H. Poehekke, M. Sanguinetti, Hist.; G. Fox, M. Dobbins, Sec.; L. Vuletich, Pres.; J. Munson, M. Fox, V. Pres.; J. Foust, K. Calderon. NOT PICTURED: L. Webster, N. Maddux, I. Almaraz.

The PARENT - TEACHERS' ASSOCIATION of Bakersfield High School was active in serving our school this year. In an effort to bring parents a better understanding of the school, they sponsored a Back-to-School Night, during which parents visited classes and became acquainted with the course and the teacher. To finance a scholarship they also sponsored a buffet dinner.

P.T.A. Board members were: Mrs. F. T. Woodward, Rec. Sec.; Mrs. B. Cook, Pres.; Mrs. J. W. Wright, Treas.; Mrs G. R. Krouse, 1st V. Pres.; Mrs. H. B. Stanford, 2nd V. Pres.

Mrs. Parmalee and Rev. Stuebbe boosted the swimming pool drive.

Enthusiastic support of B.H.S. was the vital spirit of the BOOSTERS. This organization was composed of eager fathers of Drillerites who shared an active interest in the school and were willing to devote time and energy toward the welfare of Drillerville.

TURN HERE FOR

ACTIVITIES

NEXT TURNOUT:

ATHLETICS—PAGE 202

— Bev —

You immensely pleasing and charming personality, coupled with your undeniable good looks will carry you far. I wish much luck in the coming successful years.

George Levy

Travel Log
BHS 1964

SEPTEMBER

2 Labor Day
3 School begins
6 Freshman Assembly—Howdy Hop
10 Organizations Banquet
13 Football Preview
18 Sportsmanship Banquet
20 Drillers vs. Las Vegas
25 Freshman Assembly
28 Drillers vs. Antelope Valley—Football game
30 PTA Membership Drive begins

OCTOBER

1-4 PTA Membership Drive
5 Drillers vs. Porterville—Football game
11 Drillers vs. Delano—Football game
15-16 Aquanette Show—"San Francisco"
18 Drillers vs. McLane—Football game
21 Sophomore Class Magazine Sale begins
22 Back to School Night
23-25 Pops Concert
25 Drillers vs. Foothill—Football game
31 Drillers vs. South—Football game

NOVEMBER

7 Scholarship Information Assembly
8 Drillers vs. North—Football game
11-15 Beat E.B.H.S. Week
15 Drillers vs. East—Football Game
Miss BHS Election
21-22 Senior Class Play—"Love Rides the Rails; or Will the Mail Train Run Tonight"
23 Drillers vs. Garces—Football game
26 Valkyries-Block B Fashion Show—"Winter Threads"
28-29 Thanksgiving Holidays
30 Drillers vs. Edison

DECEMBER

6 Christmas Concert
Drillers vs. Antelope Valley—Basketball game
7 Drillers vs. Roosevelt—Basketball game
11 Fall Sports Awards Evening
13 Drillers vs. Tulare
14 Drillers vs. Porterville
17, 18, 19 Christmas Pageant Assembly—"A Christmas Carol"
21 Christmas Formal—"Christmas in Toyland"
23-31 Christmas Vacation

JANUARY

1-3 Christmas vacation
1 New Years Day
3 Drillers vs. Foothill—Basketball game
4 Drillers vs. Arvin—Basketball game
6 School resumes
11 Drillers vs. North—Basketball game
13 Founder's Day
17 Drillers vs. East—Basketball game
18 Drillers vs. Delano—Basketball game
All-County Orchestra
24 Drillers vs. South—Basketball game
End Semester
25 Drillers vs. Foothill—Basketball game
27 Spring Semester begins
31 Drillers vs. Arvin—Basketball game

FEBRUARY

1 Drillers vs. Taft—Basketball game
7 Drillers vs. North—Basketball game
8 Drillers vs. East—Basketball game
11-14 Merchies Valentine Show
15 Drillers vs. South—Basketball game
20 Drillers vs. East—Championship game
21 Patriotic Assembly
25 Modern Dance Concert
29 Drillers vs. Garces—Championship game

MARCH

2 Band Concert
4 Valkyries Tea
18-20 Student Body Play—"Pygmalion"
23-27 Easter Vacation
30 School Resumes

APRIL

3 All-County Band
15 Student Body Campaign Assembly
18 Senior Banquet
23-24 Student Body Musical
25 Safety Economy Run
27 National School Assembly

MAY

5 Cultural Awards Evening
6 Class Campaign Assembly
7 Class Elections
9 Drama Festival
13 CSF Gold Seal Banquet
14 Scholarship Awards Assembly
16 Junior-Senior Prom—Drama Festival
20 Orchestra Concert
26 Spring Sports Recognition Evening
31 Baccalaureate

JUNE

4 Senior Farewell Assembly
5 Graduation—Senior Whing Ding

First week's rush meant day-

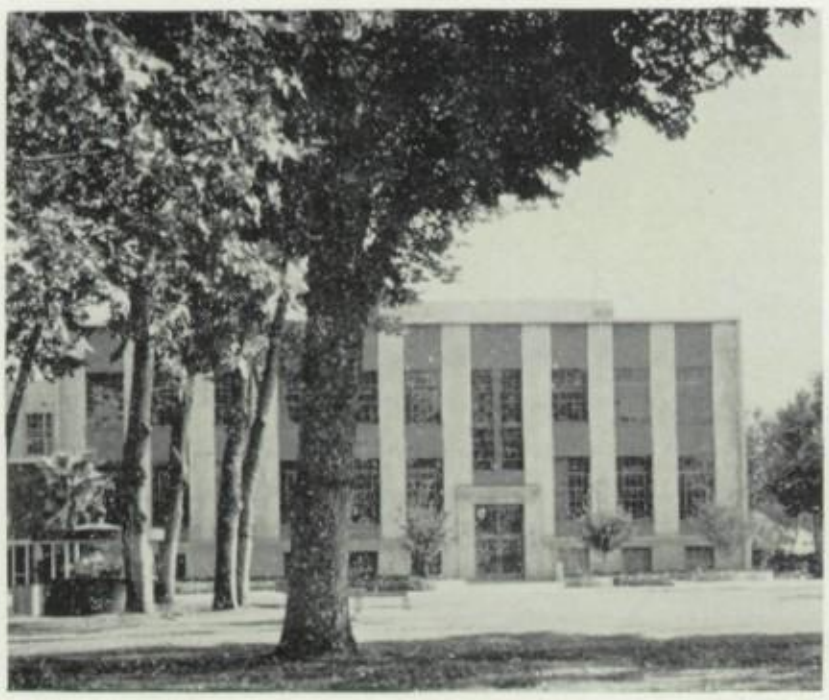

Seldom seen—barren buildings

Daily sight—continuous chaos

The rush of the first week presented dilemmas to freshmen who searched for buildings and classes. This was too much for some new-comers and lost students weren't an uncommon sight. Upperclasmen will never forget rushing for lockers, difficult classes, and new teachers.

Infrequent stillness

Business-like madness

f dilemma for Freshman.

The Silent Elm

Passing through the Grove

The Ocean of Humanity

The Ocean of Cement

Road to wisdom traveled by pupils

This past year, many students became quite proficient at psychoanalyzing their teachers. Students observed teachers sit on desks, fidget, and pace the floor, and they worked long and hard at analyzing these assorted mannerisms. To their surprise, though, these students discovered that the teachers were trying to figure **them** out! This proved to be an almost impossible task.

nder direction of teachers.

Some students will never forget their difficult classes and even more difficult teachers. Each class had its own group of varied personalities. The trouble-makers seemed troublesome to the teachers, but they lent a gayer touch to the hour. On the road leading to college, the seniors will someday realize the importance of these days in class.

School spirit spread as spor

Teams were cheered on to victory by eager BHS'ers as opposing teams tried their skill against the BHS fighting force. The road to victory was long and hard, but under the direction of capable coaches, victories proved rewarding. Action was great in the stands and on the field as teams accelerated their skill and defeated their foes.

Number one spectator sport

Driller Dribblers

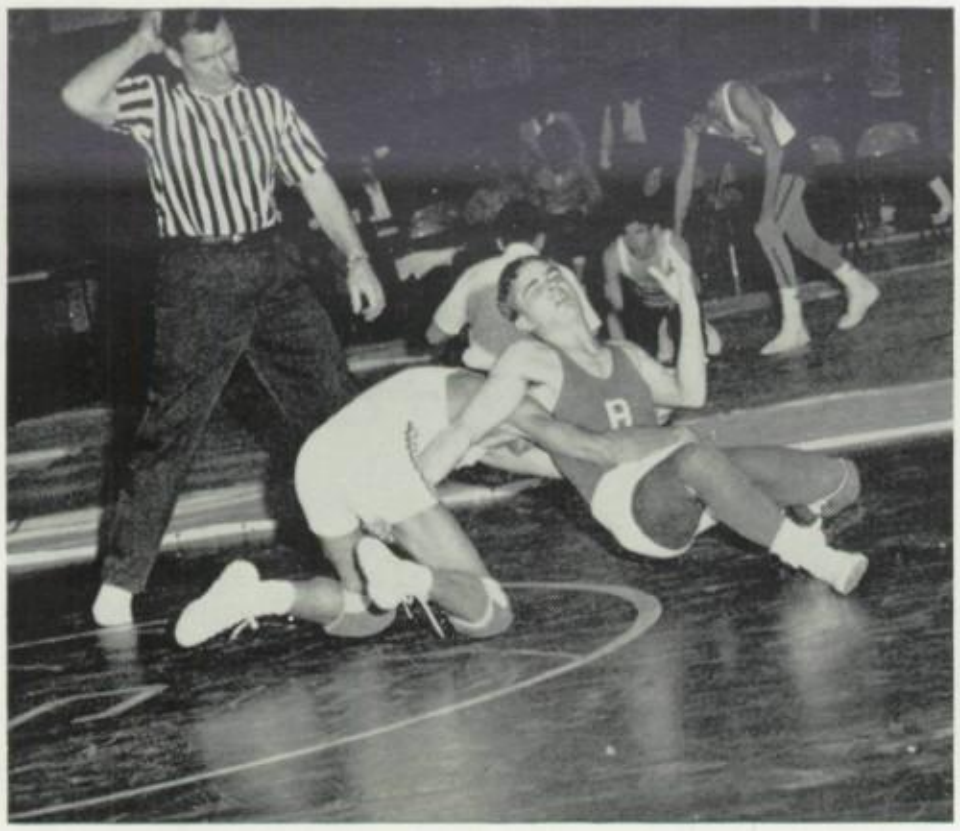

How to Beat Up Your Little Brother in One Easy Lesson

Leap Year—Boys practice running from girls

nthusiasts followed the scores.

Viva la Bakersfield!

Future Pros

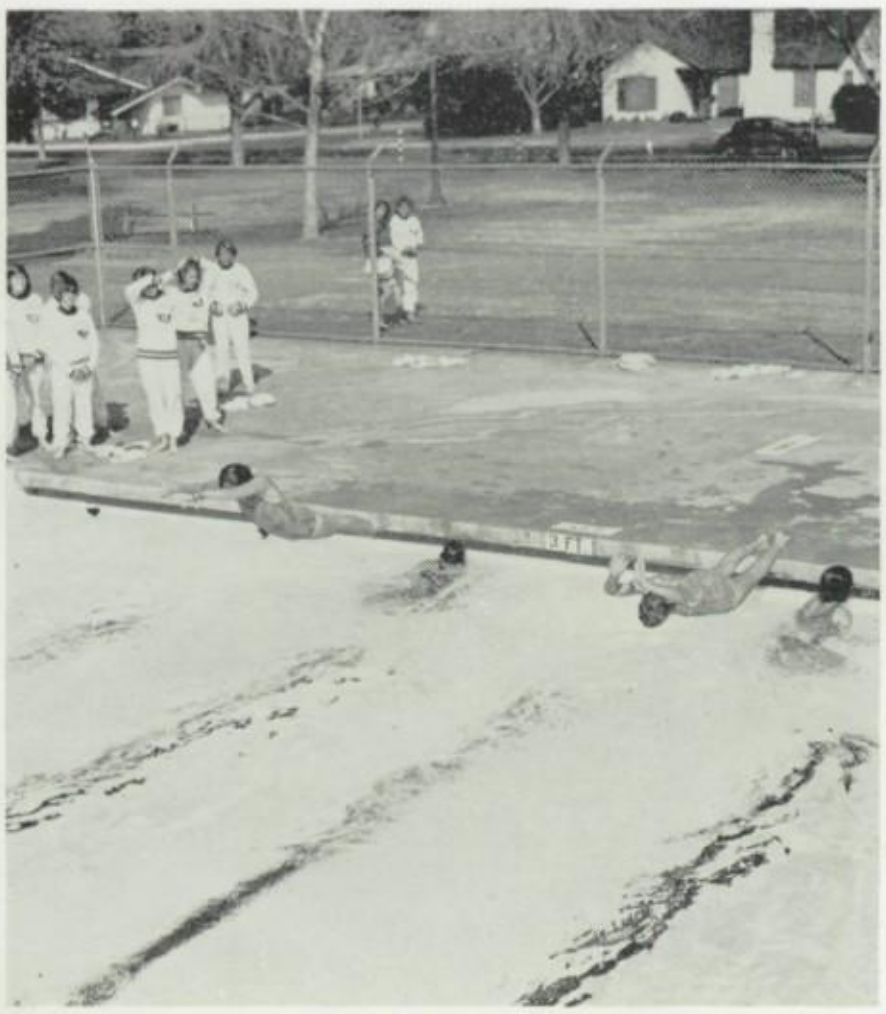

The Fish of Drillerville

Bakersfield Olympics

Rooters followe

Apprentice Song Leaders: Debbie Hazzard, Melinda Funk, Sharron Elliott, Susie Tobias.

The Varsity Spirit Leaders' enthusiastic participation in rallies and assemblies was a step in the right direction toward furthering school spirit. An example of this was seen when they led eager BHS'ers in the annual yell competition. Varsity Spirit Leaders also represented Bakersfield High in the yearly downtown Christmas Parade. As a result of their efforts, spirit reached an all-time high in Drillerville.

Danny Brown and Jeanne Ellingston, Danny Driller and Dotty Driller, performed many duties for Bakersfield High School. Danny and Dotty assisted the Song and Yell Leaders and exemplified the typical BHS rooters. In addition to these activities, they acted as the host and hostess to visiting teams.

Varsity Yell Leaders: Marilyn Caciuc, Sandy Dykes, Cheryl Underwood, Christine Harrison. Varsity Song Leaders: Mary Jane Anderson, Susan Clark, Gail Sisson, Patti Stansbury. Danny and Dotty Driller: Danny Brown, Jeanne Ellingston.

ignals of Spirit Leaders.

The place was Elm Grove belfry; the date, 1895. A bell rang to dismiss BHS students. In 1906 the administration building was constructed and the bell was stored until 1941. The Block B Society found the bell, painted it, and decided to use it as a victory bell. Our sixty-nine-year-old Victory Bell is the oldest remaining symbol of school spirit.

Apprentice Yell Leaders: Lizanne Alford, Carol Beckey, Shelley Brooks, Janet Ford.

Melinda Funk, Debbie Hazzard, Sharron Elliott, Susie Tobias, Apprentice Song Leaders, and Lizanne Alford, Carol Beckey, Shelley Brooks, and Janet Ford, Apprentice Yell Leaders, cheered enthustiastically for the Sandabs.

Before the games—spirit rallies

The Apprentice Song Leaders added spice to the rallies in Griffith Field.

Vim, vigor, and vitality were the watchwords of this year's Varsity Yell Leaders.

The combined efforts of the cheerleaders and the Driller Band produced spirited rallies.

Early risers roasted the Rebels.

After the games—dances.

Victory stomped.

Spirit was the driving force in our rallies this past year as members of the student body accelerated their energies and yelled to their hearts' content. By following the signals of the spirit leaders, students helped speed the teams along the road to victory.

The Cafeteria was transformed into a toy maker's paradise for the Christmas Formal.

This is the box step?

The Prom—Memories were made of this.

Assemblies provided on

Christmas with Scrooge was the theme of this year's Christmas Assembly.

Seniors learned how to get money for college in one not-so-easy lesson at the Scholarship Information Assembly.

At various times last year students put on their brakes, stopped studying, and enjoyed informative and pleasing programs sponsored by different groups on campus. Assemblies provided an opportunity for students to obtain information about school life, elections, and careers. Student talent was often included and performers gained knowledge also, but through the experience of presenting the programs.

Dr. Wallace spoke to Seniors about Spring semester activities at the annual Senior Assembly.

way roads to pleasure.

On behalf of the school, Orin Bolstad accepted a plaque in memory of John Fitzgerald Kennedy.

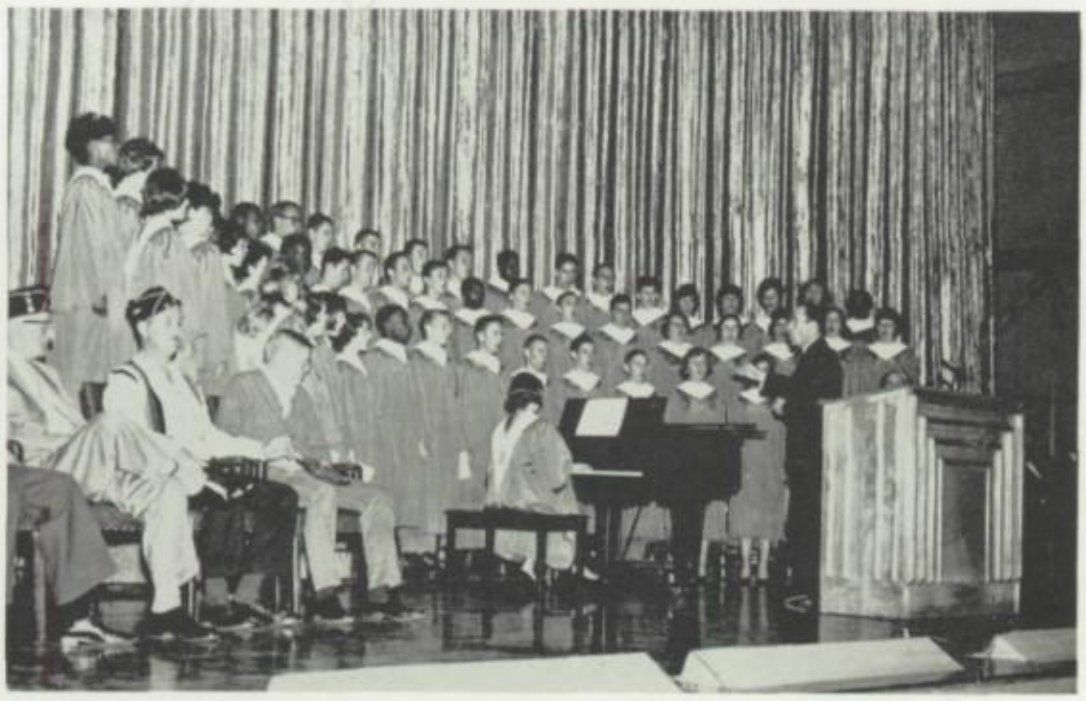

The "Melodious Minstrels" were heard from often.

The Band performed well in programs as well as competition.

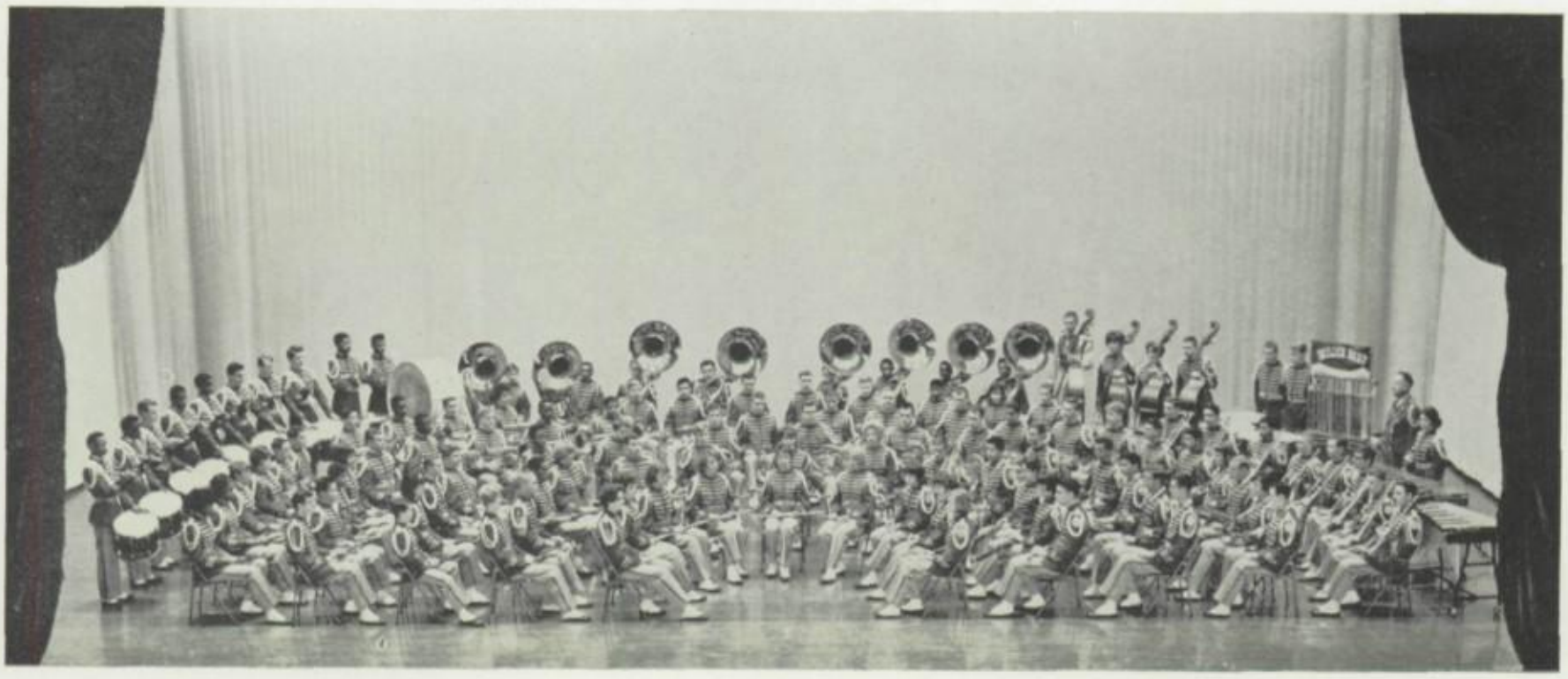

SUZANNE PACE
Miss BHS

CHRISTINE HARRISON
Block B Queen

SHARRON ELLIOT
Circle B Queen

CHARLOTTE MARTIN
Queen of Hearts

ROBERTA RUDNICK
FFA Queen

The Story of a Play.

ONE-ACT PLAYS

Snowbound	October 10, 11
Salome	November 14, 15
Fit as a Fiddle	December 5
Medea	January 10
Everyman	February 7
Gammer Gurton's Needle	February 21
Lord Byron's Love Letters	March 12
Midsummer Night's Dream	March 13
Julius Caesar	March 13
Liliom	April 3
Overtones	April 10
Box and Cox	April 10
Zoo Story	April 17
The Hungerers	April 17
Glass Menagerie	May 8
Red Carnations	May 15
The Lottery	May 15

MAJOR PRODUCTIONS

Love Rides the Rails; or Will the Mail Train Run Tonight	November 21, 22
A Christmas Carol	December 18, 19
Pygmalion	March 19, 20
The Music Man	April 23, 24

To make a play come to life on stage, you need:

Planning

Auditions

players

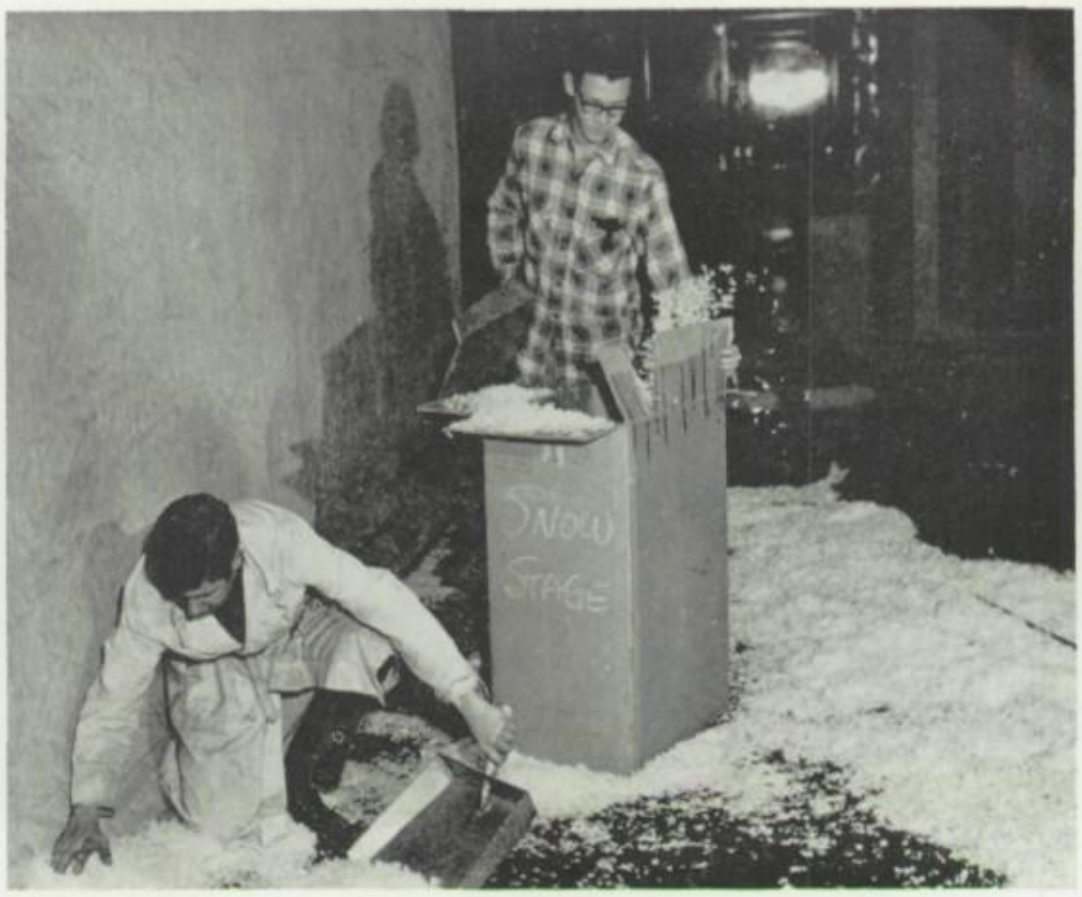

props

sets

paint

sound, lights

practice

and more practice—the dress rehearsal.

Then comes chaos

butterflies

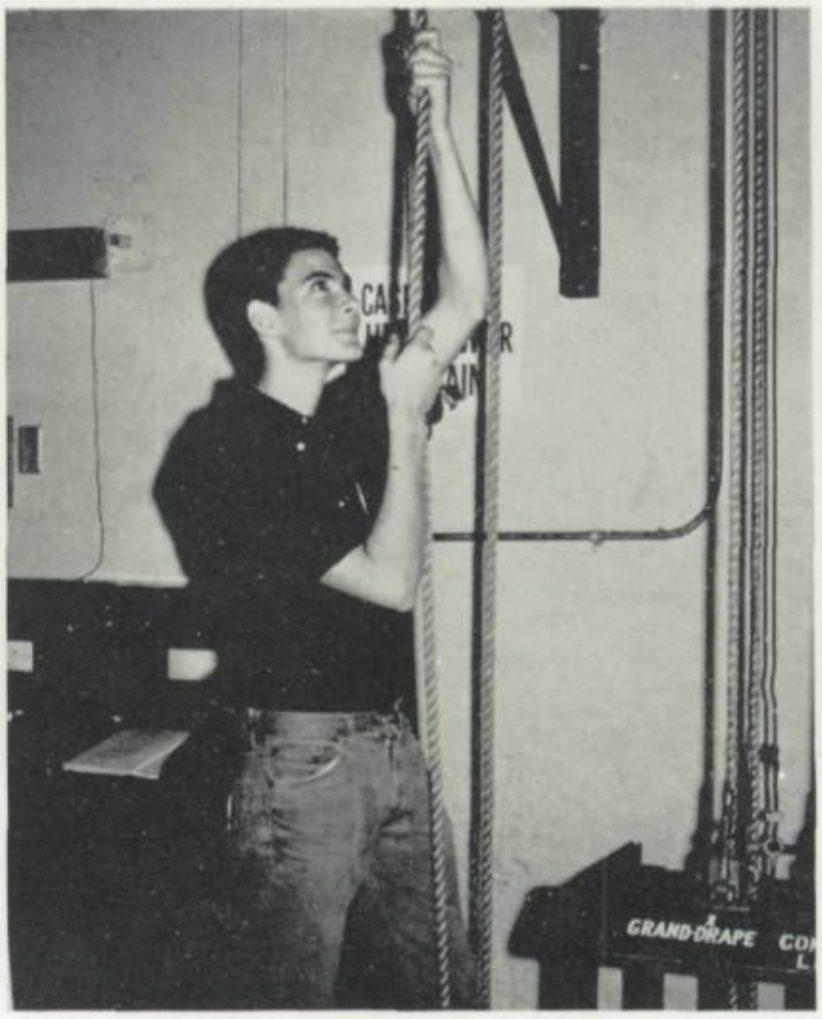

and finally, curtain call.

Afterwards, you ask "Was it good?"

relax briefly

and go on to the next one.

Young America in Government

A student take-over occurred during Teen-Age City Government Day.

Ana Velasco—Peru

Taru Sistonen—Finland

Fourteen positions were filled by BHS students for Teen-Age City Government Day this past year as the younger generation "took over" the city for a day.

Students spoke through the ballot box.

Pilar Hernandez, from Mexico; Taru Sistonen, Finland; and Ana Velasco, Peru, were welcomed by Bakersfield High. Pilar came by invitation of an interested family, Taru visited under the auspices of International Christian Youth Exchange, and Ana through the American Field Service program. Although these ambassadors of goodwill traveled to America by different routes, they shared a common experience—learning about America while teaching Americans about their country.

Pilar Hernandez—Mexico

—preparation for tomorrow.

Debbi Huntington posed in Switzerland with books and briefcase.

Our representative abroad, Debbi Huntington, journeyed to Switzerland through the American Field Service. One of the major opportunities offered Debbi was that of learning about European cultures through experience.

Camp Condor, a training seminar for student body officers sponsored by the California Association of Student Councils, District 16, gave BHS officers more information about student government.

Camp Condor Campers were captivated by controversial conclaves.

Girls' and Boys' State, sponsored by the American Legion Auxiliary and the American Legion, were held at the University of California at Davis and the Sacramento Fair Grounds, respectively during summer, 1963. Our representatives were Kaye Kliewer, Orin Bolstad, and Willie Nutt. The purpose was to acquaint students with state and local government. Representatives also had the opportunity to meet students from high schools throughout the state.

Girls' and Boys' Staters compared notes on their experiences.

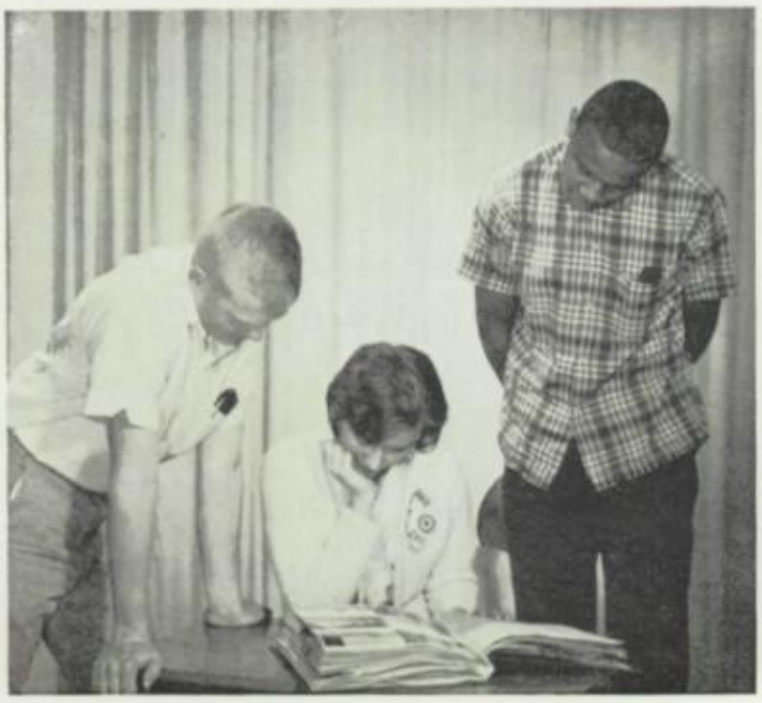

Boys' Staters prepared their talks for the Junior history classes.

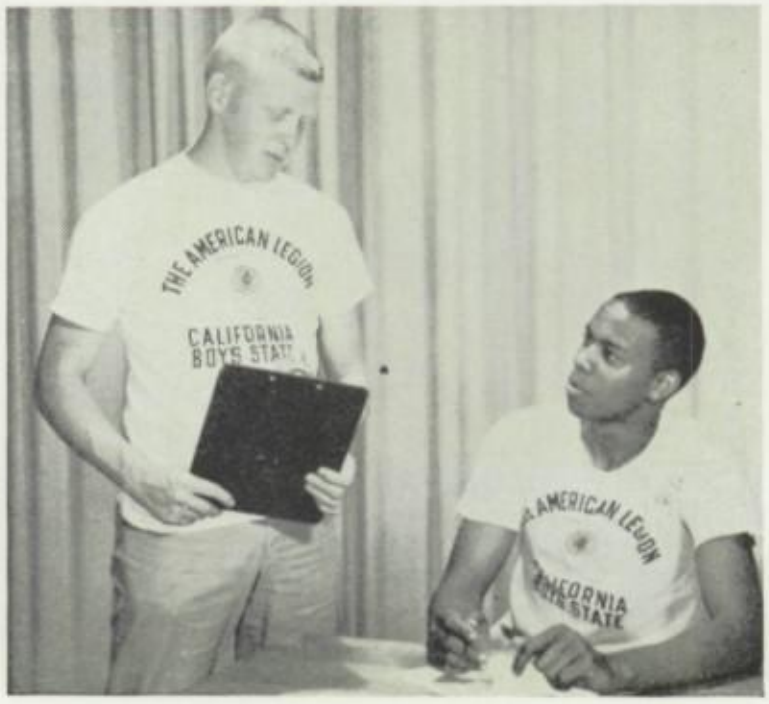

Four years to look back upon

During their last year at Bakersfield High School, Seniors .. . .

reserved caps and gowns

ordered announcements

studied

attended B.C. Day

went to the Prom

many more to anticipate.

participated in Baccalaureate

Seniors of '64 enjoyed a year of great anticipation as they looked forward to the day when they would step over the threshold onto the road of the "outside" world. Future colleges and professions were constant thoughts, but mingled with those thoughts were memories of past classes, dances, and teachers.

attended the Whingding

signed Oracles

and then, graduated.

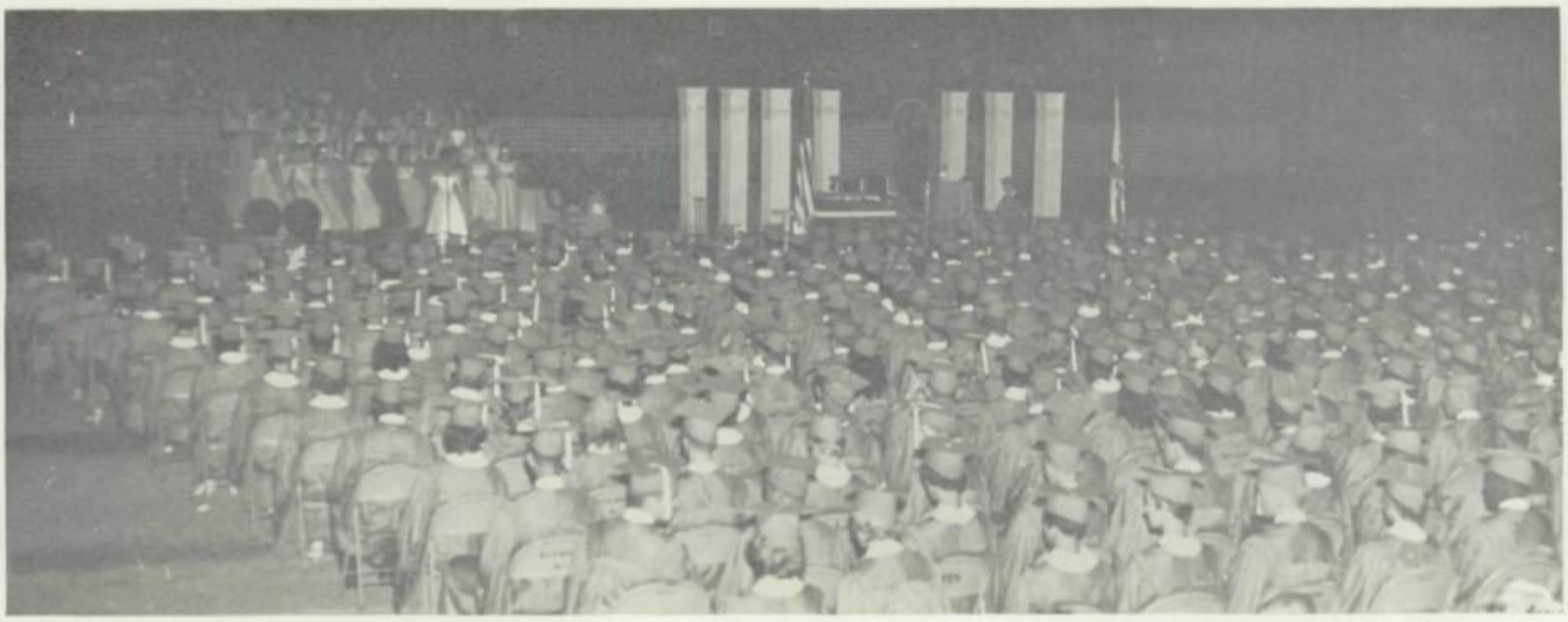

The PTA—"Particularly Talented Americans."

Drip, drip.

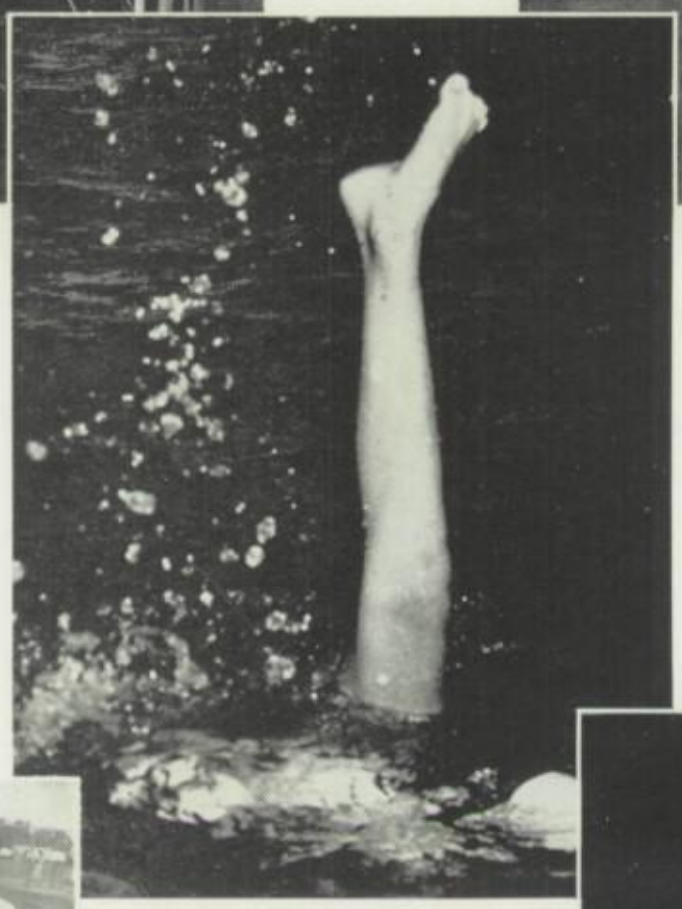

What a kick!

A frequent sight for team members was Coach Briggs in his "work clothes."

Memorial Stadium—the battlefield of Driller victors.

Santa visited Drillerville.

Campus Casuals . . .

Drillers overcame ANY obstacle!

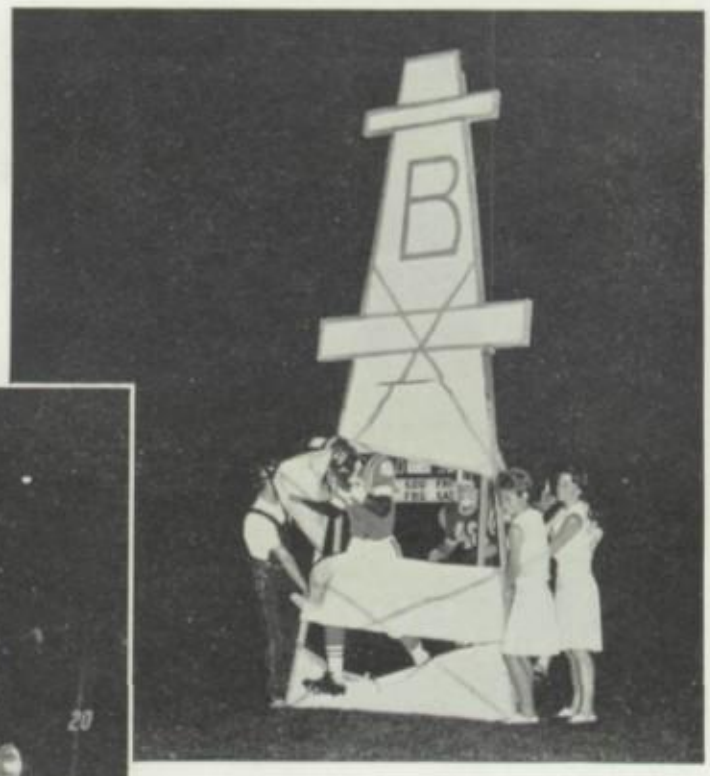

Drillers smashed through paper derricks as they did their foes.

PTA "student" ice cream party, Mr. Hutchings?

Miss BHS contestants caught the contagious butterflies.

Enthusiastic Frosh showed an early interest in student government.

He flew through the air
with the greatest of ease.

Students were eager for
report cards?

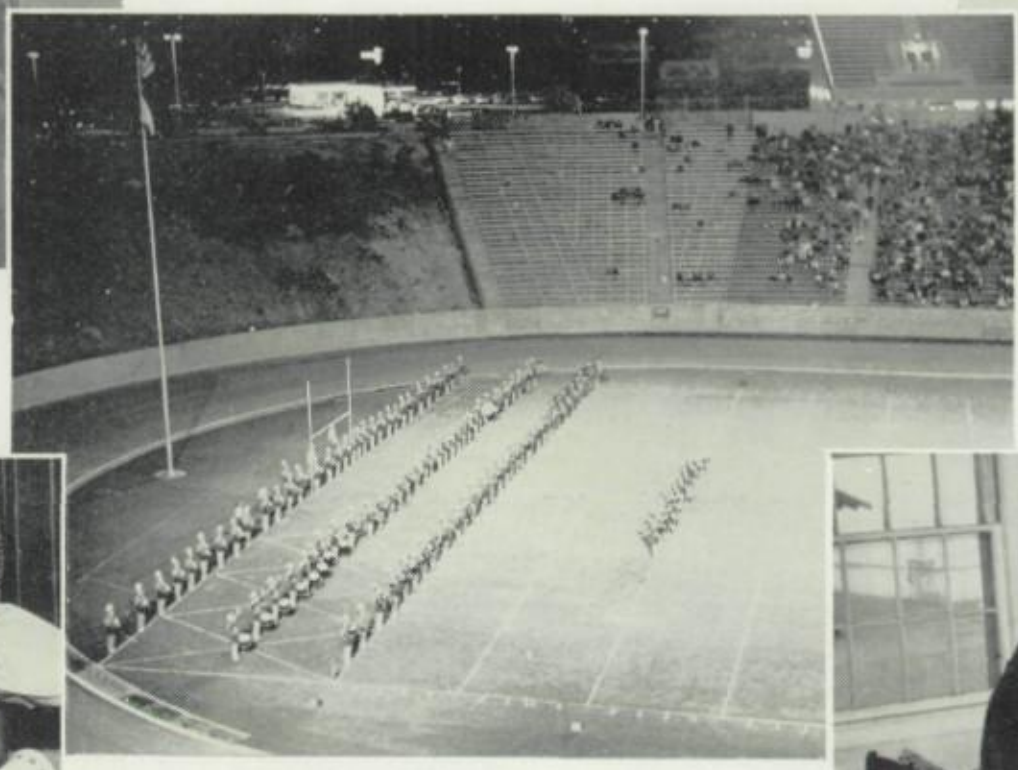

The Driller Band was ready and waiting
to present their half-time show.

Rise and shine! It is 5 A.M.

Briggs paid tribute to the Drillers.

The Drillers paid tribute to Briggs.

The short and the tall played on this year's basketball team.

The scoreboard—proof positive that the Drillers beat the Blades.

Frosh spearheaded a clothing drive.

The Drillers tamed the Arvin Bear.

The audience surveyed the Valkyries-Block B LINE-UP.

Chivalry ISN'T dead at BHS!

The appearance of the "shack" signa'ed the closing of the campus.

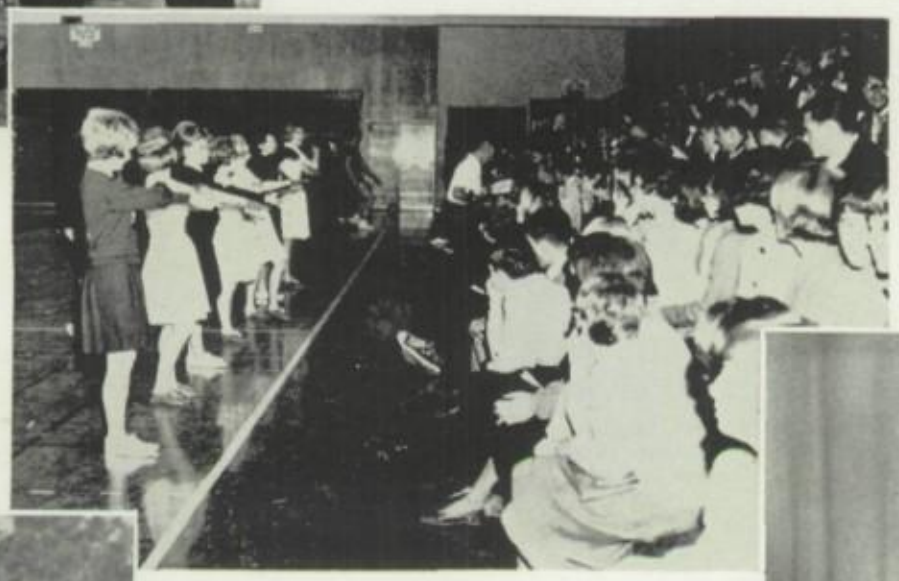

Cheerleaders captivated spectators at basketball game.

Cowboy Ken cornered culprit.

Football players demonstrated the techniques of "waltzing."

Dotty and Danny rang the bell of success often.

Tumblers took trophy.

The flag was given tender loving care.

"This girl just walked by and took my pic . . . ture."

The flaming chariot.

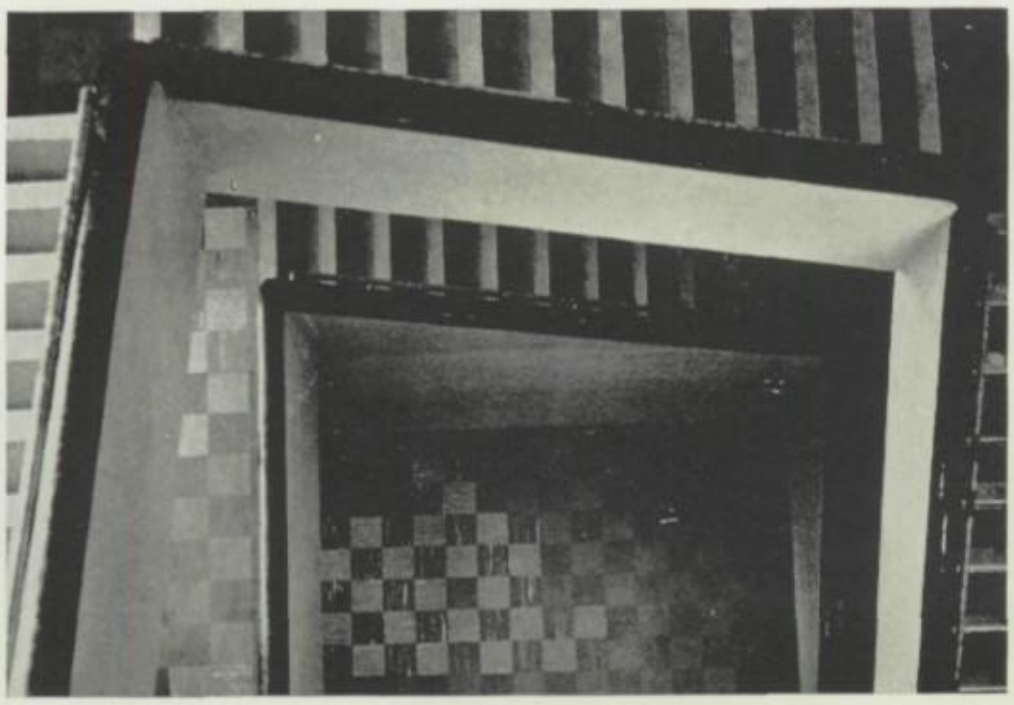

Hey, look! A shortcut to the basement.

Oooh, he got me!

TURN HERE FOR

ATHLETICS

NEXT TURNOUT:

ADVERTISEMENTS—PAGE 230

Fred Parker
Left Halfback

Don Johnson
Left End

Mike Anderson
Right End

Tim Ginn
Right Halfback

Carver Russaw
Right End

Jerry Stanley
Center

Tom James
Left End

Royce Robinson
Left Halfback

Alexander Blake
Left Guard

Mike Clark
Left Tackle

Dick Henken
Left Guard

Richard De Witt
Left End

Bill Rankin
Right Tackle

Chuck Kirscheman
Left Tackle

Drillers paved the victory road!

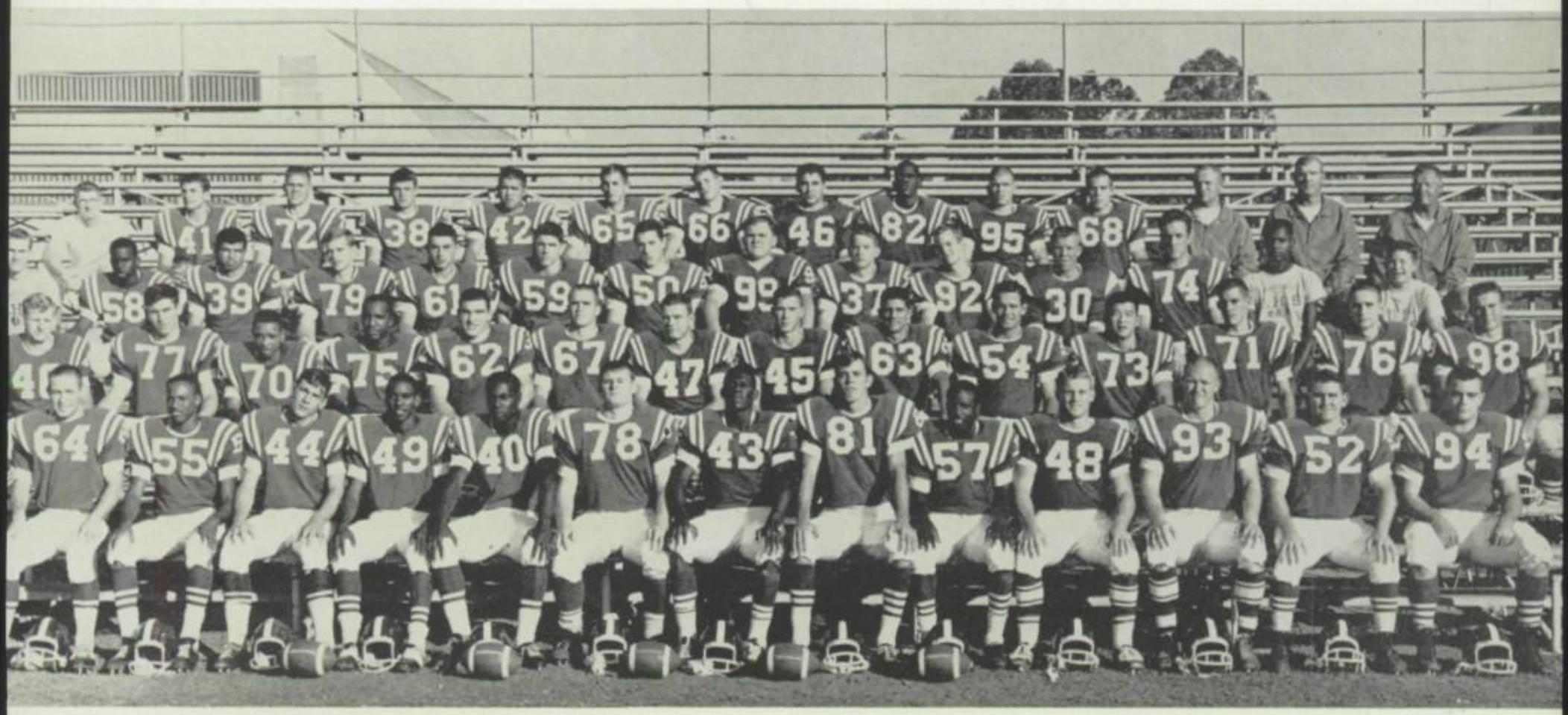

FRONT ROW, left to right: A. Blake, T. James, M. Anderson, C. Russaw, F. Parker, D. Henken, D. Johnson, R. DeWitt, R. Robinson, T. Ginn, B. Rankin, J. Stanley, C. Kirschenman. SECOND ROW: M. Tanner, M. Clark, H. Ray, K. Jones, L. Freesh, B. Van Osdel, B. Mettler, L. McDowell, B. Leggett, D. Perkins, D. Wong, C. Grogg, L. Haines, F. Wheeler. THIRD ROW: J. Lowden, Mgr.; V. Brown, F. Ontiveros, M. Brickell, J. Nord, R. Lackey, S. Dowlearn, R. Hale, B. Parker, J. Kennedy, R. Graves, W. David, M. Walker, S. Hoxie, Mgr. FOURTH ROW: B. Jones, Mgr.; P. Skrable, B. Kite, J. Wyatt, M. Munoz, D. Christensen, D. Rieblin, F. Jeppi, W. Winston, G. Billington, R. Herrick, Coach Harrison, Coach Briggs, Coach Sargent.

Congratulations DRILLERS of 1963! This year's football team was the fifth in the history of the team to join the school's perfect record list, with a 9-0 season score. Led by a proud Coach Briggs, they defeated such foes as Antelope Valley, McLane, and our traditional rival E.B. They were the first all-winning team since 1939, and the first in Briggs's eleven years of coaching at B.H.S.

The Drillers were more than a football team to the students; they were a symbol of Bakersfield High's strength and determination. The Driller men will forever remember that they were members of a unique society, in which each contributed his part to the whole.

The individuals composing this team were outstanding. At the Annual Fall Sports Awards Evening, Fred Parker received the Harry Coffee Award for the Most Outstanding Driller, and Bill Rankin was recipient of the Frank Gifford Award for the Most Inspirational Driller. Of the All-City Linemen and Backs, six of the nine players were Drillers who were chosen as superior in their certain positions from the players of the week. They were offensively: Mike Anderson, right end; Bill Rankin, tackle; Fred Parker, left halfback; Jerry Stanley, center; and John Wyatt, quarterback. Dick Henken, guard, and Mike Anderson, linebacker, were defensively superior.

Tense Silence . . . The Kickoff

The gleam in their eyes was VICTORY!

. . Go Varsity!

Fred Parker "waltzed" around an Antelope Valley foe.

"This moment of excitement was brought to you by John Wyatt."

DRILLER SCORES

Drillers	33	Rancho (Las Vegas)	0
Drillers	13	Antelope Valley	6
Drillers	33	Porterville	19
Drillers	30	Delano	0
Drillers	21	McLane (Fresno)	14
Drillers	28	Foothill	2
Drillers	48	South	0
Drillers	20	North	7
Drillers	28	East	14

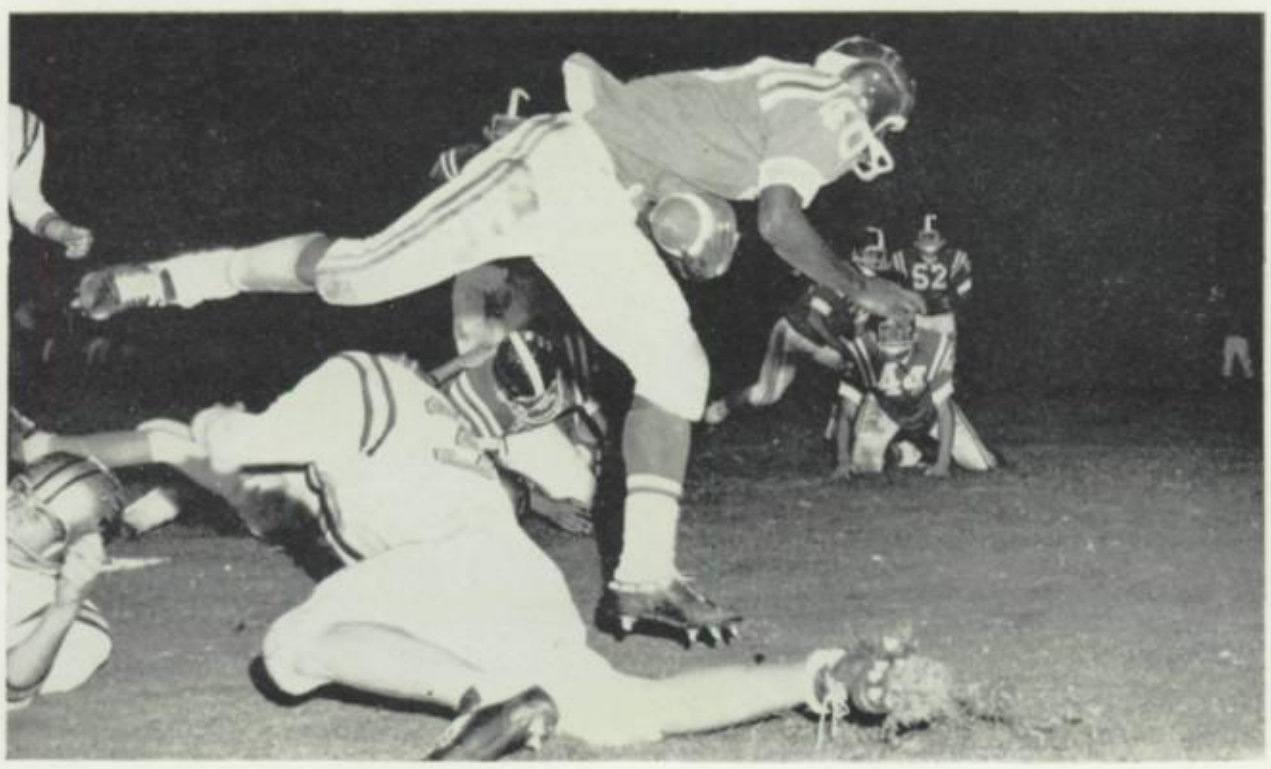

Another Parker special . . a scoring run!

Rooting support

FRONT ROW, left to right: H. Hull, E. Herrera, M. Bachman, M. Brown, A. Bostick, D. Evans, P. Preston, P. Wahcob, J. Mathews, P. Anderson, T. Grogg. SECOND ROW: E. Vierrey, L. Menoes, J. Patterson, T. Jeffries, P. Lawrence, J. Diaz, P. Baldwin, D. Blankenship, S. Briggs, J. Hunter, G. Likens. THIRD ROW: J. iMner, R. Meagher, G. Kitchens, D. Chitwood, J. Snyder, J. Powers, J. Calderon, J. Wyatt, R. Oberlies, J. Parker, G. Antonares, M. Cordova. FOURTH ROW: B. Manley, Mgr.; R. Cervantes, S. Golmeyer, J. Coy, R. Goodrich, R. Gause, J. Jenks, M. Nichols, R. Wells, D. Nelson, E. Wallace, W. Robinson, O. Polite, Asst. Coach; D. Anderson, Head Coach.

Everyone held their breath before this catch was completed by Robert Cervantes.

The SANDABS, led by Coach Duane Anderson, enjoyed a thrilling season, placing second only to East High's Daggers in the tight SYL race. A good strong line, led by Porter Lawerence and Paul Wachob, and a fast backfield piloted by Allan Bostick and Jerry Mathews were the two main elements that kept this year's team on their winning ways. The Sandabs blanked five of their eight opponents and allowed only twenty-six points to be scored against them all season while stacking up a staggering total of 220 points. The 'Dabs only defeat came in their last game against East High.

nriched team unity.

Finding open ground, Allen Bostick looked for pay-dirt.

Sandab determination, typified by Jerry Mathews.

SANDABS SCORES

Sandabs	46	Antelope Valley	0
Sandabs	19	Porterville	0
Sandabs	27	Delano	6
Sandabs	35	McLane (Fresno)	6
Sandabs	27	Foothill	0
Sandabs	33	South High	0
Sandabs	33	North High	0
Sandabs	0	East High	14

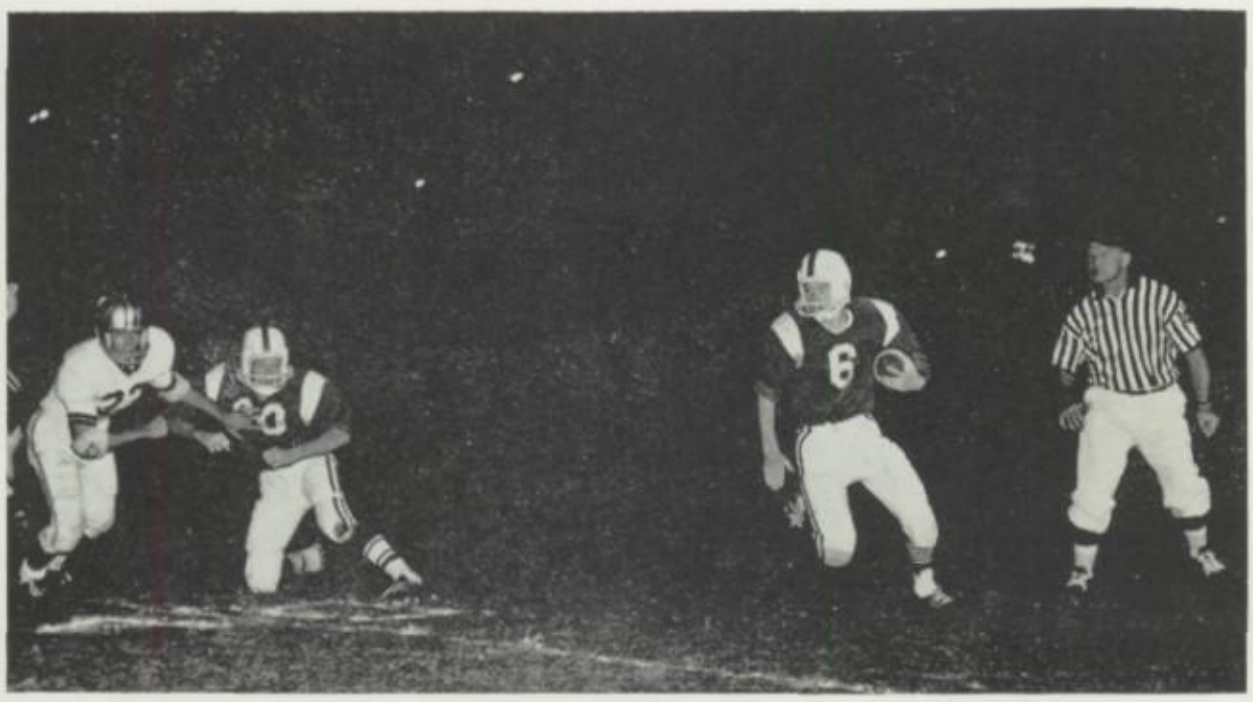

Pat Anderson blocks tackler, as Gary Kitchens speeds around end.

Conquest was projec

FRONT ROW, right to left: D. Garriott, J. Rickett, G. MacDonald, K. Smith, A. Lingo, W. Verrel, R. Ganong, B. Anderson, R. Struble, B. Thurber. SECOND ROW: S. Owens, T. Bertie, B. Simmon, V. Reese, H. Blair, T. Ford, R. Poffinbarger, T. Palmer, A. Jacobs, G. Finley, A. Fanucchi, J. Mettier. THIRD ROW: T. Griffin, D. Murrillo, S. Annis, J. Panici, L. Grisedale, M. Minor, E. Walker, G. Olsen, J. Mahoney, G. Schreiber, T. Davis, D. Chidgey, C. Stanley. FOURTH ROW: G. Lung, G. Schallock, D. Eppley, B. Austin, B. Freeborn, S. Smith, R. Leggett, R. Gifford, J. Crafton, R. Johns, D. Tarnon, D. Duggan, Coach P. Mitchell, Coach J. Copley.

The future looked rather unpromising for the ROUGHNECKS first three games, as they were defeated by the Garces (varsity), Tulare, and Porterville High Schools. They regained stamina in their game against Foothill and defeated them 20-6. Defeat again overshadowed them during their next two games against North and South Highs. Coached by John Copely the J.V.'s defeated East High in a final burst of team unity, in one of their hardest fought games of the season.

ROUSTABOUTS football team was unified and hard-hitting. They had faced such worthy foes as the Garces B class, Tulare, and South Highs undaunted and undefeated, until that fateful Saturday morning at East's Stadium. During this game, the team was constantly plagued with penalties and fumbles. But the season had been blemished only once, making the season record 6-1. Coach Don Cornett named Gary Johnson, Paul Pechin, Bob Harding, Leon Strupp as outstanding players during individual games.

FRONT ROW, left to right: G. Ontiveros, P. Pechin, G. Johnson, T. Lingo, E. Ramirez, F. Borton, P. Hunt, L. Stroope, R. Harding, J. Dearmore, G. Torii, S. Guerrero. SECOND ROW: M. Mosconi, coach; J. Gilliam, R. Little, W. Hysaw, J. Narducci, K. Heasley, G. Reed, D. Cassidy, S. Hollingsworth, R. Lipke, R. Degiuli, M. Lackey, D. Cornett, coach. THIRD ROW: G. Grafton, Mgr.; L. Villesanor, M. McQueen, R. Ramirez, D. Lanier, J. Camenisch, M. Durrett, B. Eidson, A. Rose, J. Thoma, P. Barrett, J. Woods, J. Johnson. FOURTH ROW: B. Palmer T. Farnholtz, K. Frost, T. Foster, M. Lake, K. Fagen, T. Clark, W. Harbor, G. Haines, J. Robesky, H. Wilcox, J. Diederich, W. Helms. FIFTH ROW: E. Branscom, M. Desherlia, B. Pappas, R. Clason, K. Wilson, R. Forney, C. Rhoades, T. Doll, R. Schuetz, R. Hartwell, W. Huber, R. Myers, M. McMasters.

f grinding gridders.

ROUGHNECK SCORES

Roughnecks	0	Garces (Varsity)	45
Roughnecks	13	Tulare	14
Roughnecks	0	Porterville	6
Roughnecks	20	Foothill	6
Roughnecks	0	North High	20
Roughnecks	7	South High	0
Roughnecks	12	East High	6

The BITS suffered a rocky season this past year. After losing their opening game to Delano 13 to 0 on their home field, the Bits were outscored by Arvin 13 to 12, by Foothill 6 to 0, and by East High 14 to 6. Bouncing back from these losses the Bits blanked Shafter by a score of 21 to 0. The light-weights continued their winning streak by winning over North High 14 to 7 and South High 9 to 6. In their closing game, Taft proved to be too much for the Bits, beating them 7 to 6.

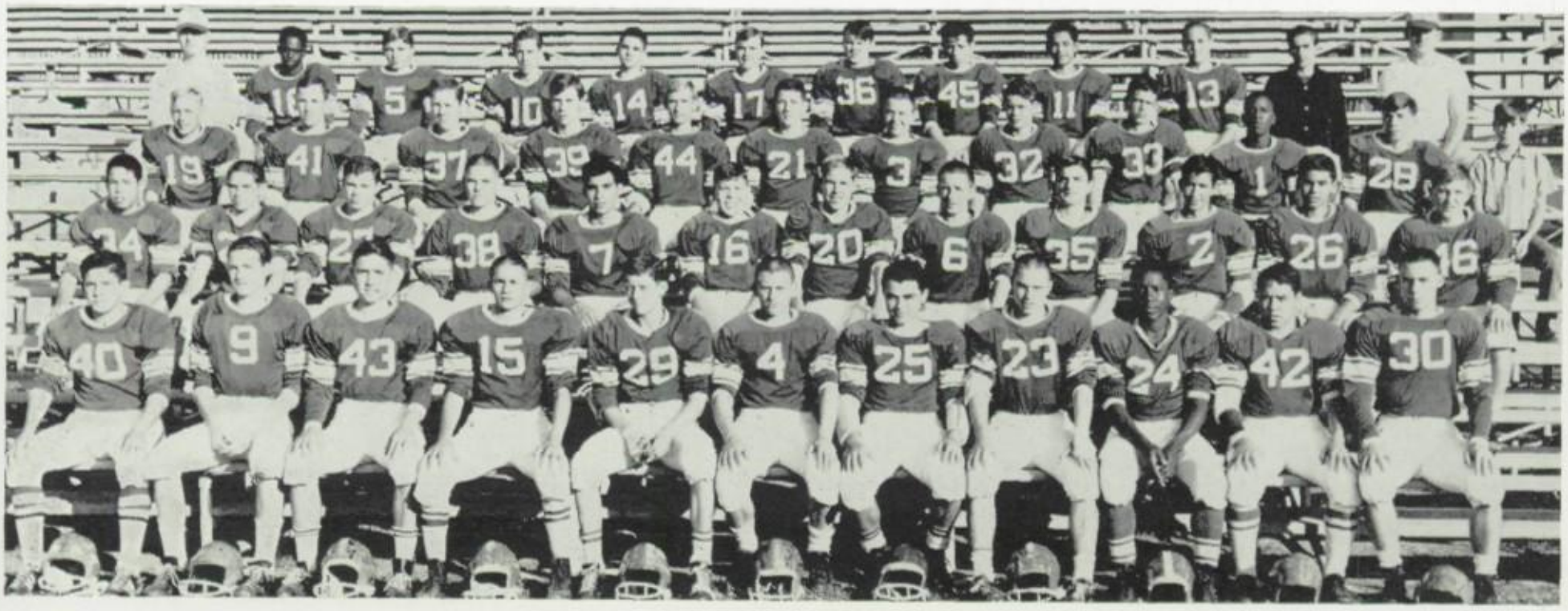

FRONT ROW, left to right: L. Guzman, W. Cooper, S. Tatro, P. Harrelson, J. Alkire, D. Parker, M. Martinez, B. Tobias, J. Henry, T. Hull, S. Varner. SECOND ROW: G. Doolin, G. Chapman, T. Zeni, M. French, B. Lomas, J. Vaughn, G. Jost, J. Beauchamp, B. Williford, J. Nieto, G. Tye, M. Parsons. THIRD ROW: K. Barnes, M. Fredrick, R. Dowlearn, R. Harville, D. Kunder, A. Poteete, G. Guthrie, B. Margrave, C. Shelton, T. Tomlin, F. Crooks, G. Bernard. FOURTH ROW: Coach Sakowski, V. Ludd, L. Luiz, S. Nawatski, J. Whitmer, C. Knapp, G. Lodien, D. Guiteriz, B. Calvillo, M. Ladd, E. Eldridge, Coach Gates.

ROUSTABOUTS SCORES

Roustabouts	7	Garces (B Class)	6
Roustabouts	7	Tulare	0
Roustabouts	26	Porterville	6
Roustabouts	19	North High	6
Roustabouts	30	South High	12
Roustabouts	12	South High	7
Roustabouts	0	East High	6

The speed and strengt

FRONT ROW, left to right: O. Mayfield, L. Munoz, J. Wagy, P. Widner, J. Bingham, B. McMahon, D. Craven, J. Martinez, J. Ashby, W. Dean, B. Dean, C. Mitchell. SECOND ROW: P. Littles, C. Nolan, B. Stallings, M. Whicker, S. Berra, G. Lueth, C. Ponneau, M. Stone, J. Fonseca, C. Hood, P. Van Diest, C. Dawson. THIRD ROW: J. Serros, D. Raney, R. Shain, D. Harthorn, R. Brown, B. Griffith, J. Woolf, J. Evans, R. Munoz, D. Soto, C. Hawks, B. Garbe. FOURTH ROW: D. Reynolds, S. Bensen, D. Choate, R. Berman, W. Steele, W. Smith, M. Coulter, J. Lathrop, M. Faulkner, T. Carrizales, D. Petty, M. Leroy.

Clark Mitchell showed his form at Bakersfield Beach.

With the determination and endurance typical of all Bakersfield High athletes, the CROSS COUNTRY SQUAD performed gallantly in their several South Yosemite League meets. Daily workouts in the sand at Bakersfield Beach conditioned the team and improved performances tremendously. The Speedsters took honors in all their separate divisions: Varsity, Junior Varsity, and Sophomore-Freshman. Coach Glenn Beerline named Joe Fouseca, Clint Hood and Clark Mitchell as outstanding Driller harriers.

The varsity runners got in shape during afternoon practices.

f Roman gladiators.

FRONT ROW, left to right: D. Cornett, J. Bruce, J. Serros, J. Pon, D. Herrera, D. Parmalee, D. Cromwell, C. Herrera, K. Barnes, J. Herring. SECOND ROW: P. Mitchell, R. Gifford, A. Fanucchi, G. Belter, F. Sugden, R. Brand, E. Ramirez, T. Jeffries, D. McNey, L. Billington, S. Hoxsie, B. Manley, O. Polite. THIRD ROW: B. Nall, C. Moland, G. Kitchens, A. Blake, M. Brown, S. Gollmter, E. Herrera, K. Newbury, D. Gay, A. Valdez, J. Bingham. FOURTH ROW: D. Tarnow, B. Welch, B. Sakai, D. Christensen, G. Billington, D. Rieblin, F. Jeppi, B. Rudnick, B. Thurber, T. Ford, M. Munoz.

The pride of the DRILLER WRESTLING TEAM was great. They worked hard, wrestled hard, and overcame early setbacks. After losing important matches with South and E.B., our men developed the spirit and power to take the S.Y.L. championship and tournament held at our gym on February eighth. The Drillers grabbed five individual championships which went to Barry Nall, Skip Blake, Dean Christensen, Mike Munoz, and Greg Billington. The Drillers traveled to Fresno for the Central Section tournament in which thirty-one schools took part. The team finished in third place and our men took two seconds, three thirds, and one fourth place.

Will Mike Brown pin his man?

Meanwhile . . . back on the mat.

Pat Anderson

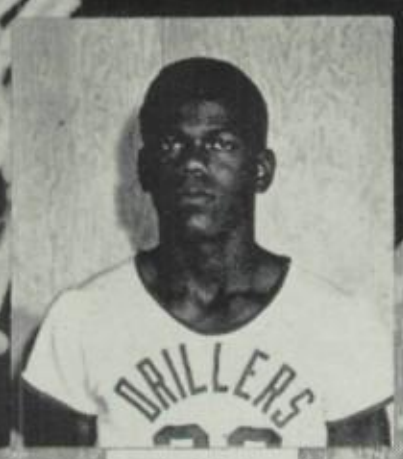

Willie Winston

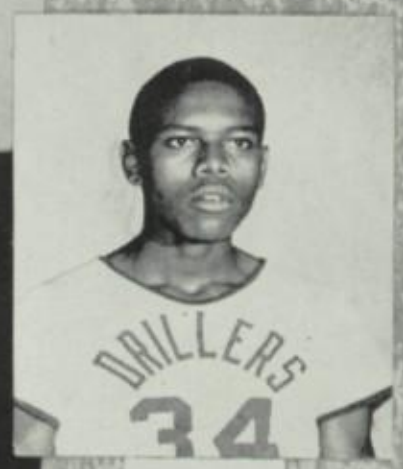

Willie Nutt

John Van Osdel

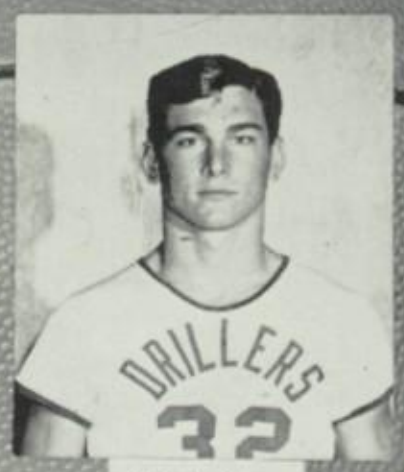

Mike Anderson

J. Mulvehal, Coach; K. Hunter, J. Van Osdel, R. Williford, M. Anderson, T. James, P. Anderson, T. Townsend, D. Miller, D. Johnson, J. Olcott, W. Nutt, J. Meyers, W. Winston.

Scores soared as crowds roared!

They did it again! The DRILLER BASKETBALL team, coached by an outstanding mentor Jay Mulvehal, rebounded into the Co-Championship of the SYL with East High. In their second league meeting with East High, the Derrickmen fell short of the sole championship of the SYL as the final buzzer left the Drillers with a 45-46 loss to the Blades, giving the hoopsters from East a share of the leadership. The Drillers took advantage of their speed and size to help them play their usual game of heads-up basketball. For the season coach Mulvehal named Willie Nutt, Mike Anderson, and Willie Winston as exceptional players.

What a successful season this was for the SANDABS! They commenced the season strongly, but rather waveringly, for we lost two out of two games to Garces and Roosevelt. Coached by Duane Anderson, they gathered team momentum as the season progressed, finally capturing their SYL championship, as did two other dribbler teams, the Drillers and Roughnecks. The Elmer Stinson, Andrew Hill, and Paul Pechin combination was a constant plague to less nimble and dextrous foes. With a little more experience and maturity, some of these players will be able weapons competing against Driller adversaries next year.

FRONT ROW, left to right: D. Dugan, Manager; C. Arthurs, P. Pechin, R. Goodrich, J. Diaz, P. Barrett, E. Stinson. SECOND ROW: R. Nutt, L. Stroope, G. Ontiveros, M. Nichols, R. Wells, P. Woods, D. Anderson, Coach. NOT PICTURED: A. Hill.

John Van Ozdel displayed Driller form as he charged in for "two."

LEAGUE SCORES

Drillers	52	Foothill	34
Drillers	43	Arvin	40
Drillers	72	Taft	29
Drillers	52	North	49
Drillers	48	East	42
Drillers	65	Delano	28
Drillers	57	South	19
Drillers	59	Foothill	39
Drillers	34	Arvin	33
Drillers	48	Taft	41
Drillers	51	North	45
Drillers	45	East	46
Drillers	72	South	41

LEAGUE PLAYOFF

Drillers	53	East	46

Soaring "Spider" Winston sinks stupendous set shot.

BHS Hoopsmen

LEAGUE SCORES

Sandabs	52	Foothill	26
Sandabs	41	Arvin	25
Sandabs	45	Taft	41
Sandabs	44	North	43
Sandabs	39	East	36
Sandabs	44	South	41
Sandabs	49	Foothill	30
Sandabs	39	Arvin	40
Sandabs	58	Taft	31
Sandabs	45	North	46
Sandabs	40	East	31
Sandabs	52	South	53

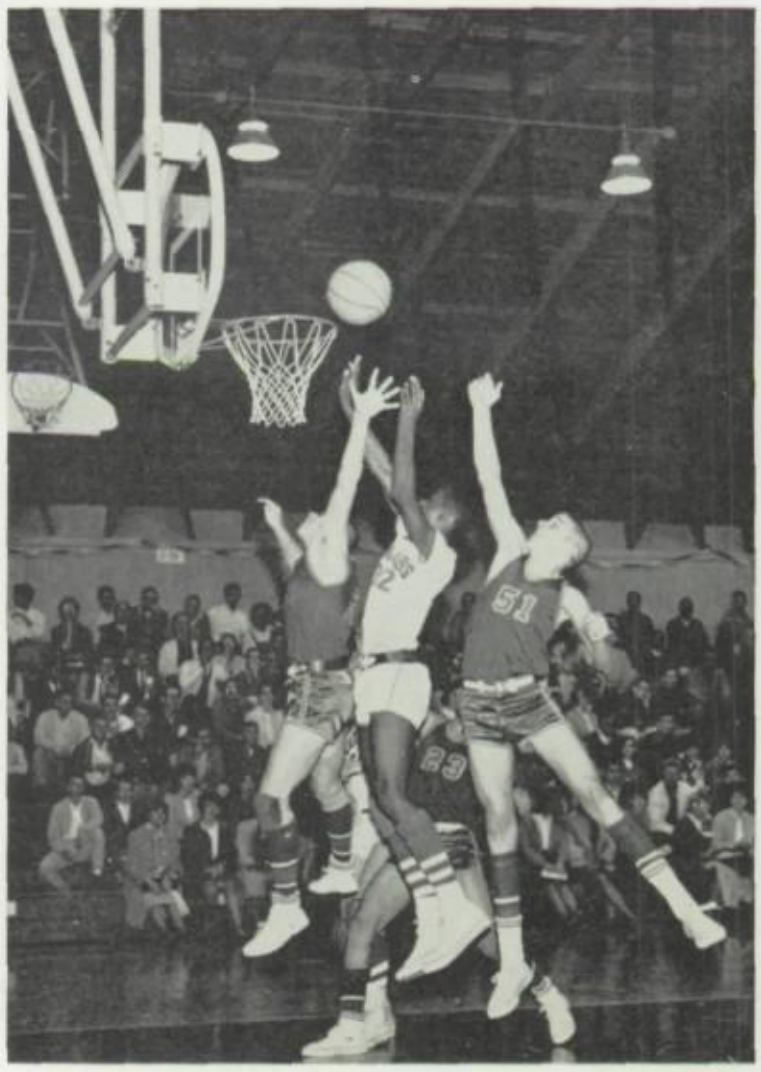

Andrew Hill's deadly jump shot got a cheer from the crowd!

FRONT ROW, left to right: L. Guzman, T. Zeni, G. Guthrie, T. Hull, B. Tobias, P. Harreison. SECOND ROW: W. Gates, Coach; R. Johanson, V. Ludd, J. Alkir, M. French, B. Margrave, J. Nieto.

LEAGUE SCORES

Bits	27	Foothill	28
Bits	37	Arvin	43
Bits	27	Taft	41
Bits	35	North	37
Bits	26	East	29
Bits	17	South	39
Bits	31	Foothill	32
Bits	31	Arvin	49
Bits	30	Taft	47
Bits	28	North	27
Bits	17	East	41
Bits	44	South	33

The season seemed to jinxed for the BITS this year, as they lost three games by one point, one game by two points, and one game by three points. These freshman and sophomore lightweights, coached by Ward Gates, were seventh in their league. They were tough and defiant, despite their league standing, and many exhibited skill which might be Driller material in a couple of years. Terry Hull, Vince Ludd, and Jess Nieto were some of the Bits' outstanding players.

posted excellent records.

Nothing could stop this year's fired-up JUNIOR VARSITY BASKETBALL squad as they streaked their way to greatness and another SYL championship. Headed by exceptional players Pete Cross, Larry Harris, and Jim Olcott, the Roughnecks exhibited a superior record of eighteen wins against only one loss for the season. The JV's only stumbling block came against a quick, fast-moving force from North High midway in the season.

FRONT ROW, left to right: L. Sayre, Coach; M. McMasters, Mgr.; C. Williams, K. Richardson, P. Cross, J. Wood, L. Harris, T. Graham, Mgr. SECOND ROW: R. Pettus, R. Scheible, A. Sikes, B. Anderson, B. Frank, S. Smith, L. Rufus, N. Richard, D. Murrillo, W. Hysaw, J. King.

Pat Skrable

Bob Parker

John Wyatt

Larry McDowell

Daryl Ward

Jerry Mathews

Eric Knapp

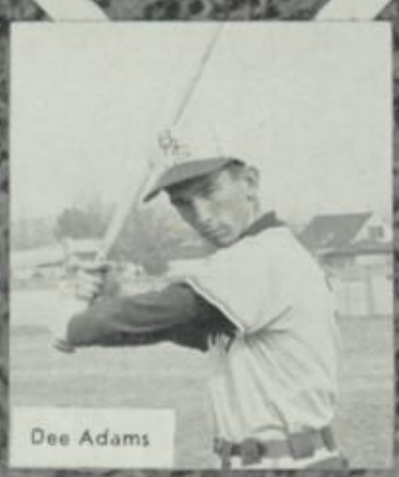

Dee Adams

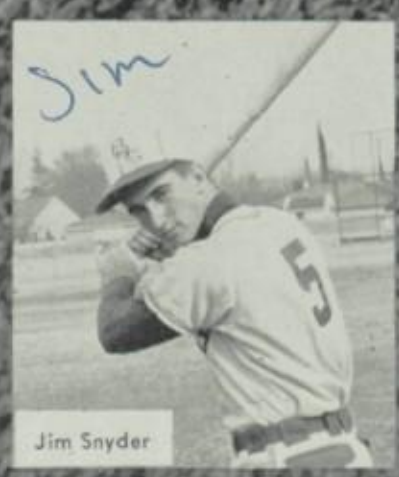

Jim Snyder

Driller nine played winning ball.

FRONT ROW, left to right: R. Skrable, B. Parker, J. Wyatt, L. McDowell, D. Ward, J. Ginn, J. Mathews, E. Knapp, J. Alcorn. SECOND ROW: G. Dearman, J. Van Osdel, J. Menees, S. Blake, H. Hull, E. Scott, J. Snyder, R. Ryan, M. Anderson. THIRD ROW: J. Azevedo, Mgr.; S. Rosenberger, G. Billington, J. Kearney, L. Carlson, K. Arms, D. Adams, S. Elrich, P. Skrable, J. London, Mgr.

With fast pitching and heavy hitting the DRILLER BASEBALL TEAM was destined for success in the South Yosemite League standings. Afternoon pitching sessions and batting practices helped Coach Charles Sarver to hone his team to a sharp edge. The championship of the SYL and a chance for the valley title sparked the Drillers on to victory after victory. Returning lettermen and last year's Junior Varsity players who were eager to join in the varsity spotlight filled out the roster with experienced horsehiders. Two wins over Hanford and Mount Whitney started the season off well for the sluggers from Bakersfield High who proclaimed to their prospective opponents to take notice of their intentions.

"Strike three — you're out!"

Horsehiders believed practice makes perfect.

Baseball calls for an agile body when a split second could make the difference between "safe" or "out."

You're out!

Horsehiders "slid" into

Is he safe?

The frosh look anxious for action.

FRONT ROW, left to right: R. Cervantes, J. Diaz, J. Kennedy, J. Nieto, D. Parker, J. Hodge. SECOND ROW: G. Billington, S. Hollingsworth, T. Hull, P. Preston, R. Garrett, L. Harris, S. Gollmeyer. THIRD ROW: M. Walker, J. Long, M. Cordova, G. Ontiveros, B. Gause, V. Brown, M. Nichols, C. Chanley.

A strong JUNIOR VARSITY BASEBALL squad turned out in full force this season. Headed by Coach Don Harrison, the Driller hopefuls decided to take the winning road and stay on it. A combination of a strong pitching staff and a hustling infield and outfield rounded out the JV team. The Roughnecks took advantage of their strength early in the season and used it wisely against opposing schools in the SYL.

the victory circle.

FRONT ROW, left to right: R. Brown, S. Varner, G. Jost, L. Cervantes, R. Tobias, D. Lanier, T. Zeni. SECOND ROW: N. Richardson, L. Guzman, B. Oats, G. Johnson, G. Tye, W. Cooper, S. Roberts. THIRD ROW: S. Tatro, Mgr.; M. Lake, Mgr.; E. Matlock, M. French, A. Hill, P. Barrett, G. Fleishauer, Mr. Laningham, Coach.

"Play ball" was a familiar cry as the FROSH BASEBALL TEAM climbed out of the dugout to play another game in their tight South Yosemite League schedule. The Bakersfield High newcomers proved hard to beat and proved their competence by winning a majority of both their league and non-league games. The boys from Drillerville shaped into a hustling ball club in both the offensive and defensive departments.

Cindermen strove to

FRONT ROW, left to right: R. Jones, G. Finley, E. Surman, B. Dean, C. Dawson, W. Dean, D. Johnson, C. Mitchell, T. McCarthy, J. Abernathy, C. Ludd, C. Humphries, H. Ray, B. Mettler, F. Parker, T. James. SECOND ROW: D. Rogers, D. Powers, F. Buckner, B. Gilmore, R. Schieble, R. Whitfield, G. Seward, W. Hysaw, J. Akins, S. Briggs, C. Moland, R. Johnson, R. Pettus, E. Roberson, G. Reed, M. Whitley, V. Ludd, F. Hansen. THIRD ROW: R. Cosgriff, J. Narducci R. Lipke, A. Sikes, B. Eidson, T. Roberson, D. Josoe, C. Hawks, P. Tate, C. Hawthorn, D. Young, C. Pope, R. Stein. FOURTH ROW: D. Ford, R. Mesa, D. Evans, D. Park, M. Blair, A. Swartz, D. Holliwell, J. Dearmore, W. Smith, D. Reynolds, R. Choate.

Running a quarter mile every day strengthened and conditioned the Bakersfield High DRILLER SPRINT MEN. At the beginning of the spring semester all boys interested in track events began this training which conditioned legs. The Driller track fans enthusiastically supported a squad which never failed to win the race against time.

Daily workouts consisting of hard exercising along with running miles and miles around the track at Griffith Stadium strengthened the DISTANCE SQUAD immensely and got them in shape to face the rough and ready competitors from the other SYL teams. Coaches Beerline and Trout helped the cindermen cut their times down considerably.

FRONT ROW, left to right: D. Craven, J. Natliff, A. Sendejo, R. Mendez, H. Gonzales, A. Valdez, C. Nolen, B. Lomis, M. Leroy, R. Beromen, J. Calahan, R. Brown, B. Garby, J. Wagy, J. Ashby, J. Lawson. SECOND ROW: J. Bryson, J. Fonseca, C. Hood, J. Martinez, O. Mayfield, C. Bonneuo, D. Soto, J. Caraz, B. Steele, P. Widner, D. Ranney, R. Monoz. THIRD ROW: P. Littles, L. Washington, M. Stone, Hemminghay, S. Lund, R. Thompson, D. Tanner, J. J. West, C. Williams, T. Cannizales, D. Petty.

conquer standing records.

Ron Whitfield, Bobby Dean, Clark Mitchell, and Willie Dean comprised the four-man relay team to represent B.H.S. at track meets.

On your marks . . .

The Distance Squad warmed up before each meet.

FRONT ROW, left to right: Unidentified, D. Henken, R. DeWitt, Unidentified, T. Townsend, W. Nutt, M. Hartman, R. Temple, W. Nutt, B. Leggett, R. Struble, E. Herrera, M. Miner. SECOND ROW: P. Davis, A. Lingo, N. Leggett, J. Burns, S. Thurman, J. Martinez, T. Tomlin, G. Jordan, B. Dominguez, R. Herrick, C. Caldwell, M. Martinez. THIRD ROW: D. Benson, J. Mendez, S. Davis, B. Rudnick, R. Clason, T. Griffin, V. Reese, R. Harding, B. Welty, F. Jeppi, R. Nelms, R. Poore, J. Sweeney, K. Haycock, J. Simmons, M. DeSherlia. FOURTH ROW: M. Hoffman, T. Grogg, J. Thomas, G. Sheets, Danny Garcia, T. Palmer, R. Graves, J. Crafton, E. Coffman, S. Dowlearn, M. Hollett, J. Coy, C. Meagher, J. Wyatt, P. Ramirez, A. Hunt, J. Lake, F. Crooks, D. Herrera. FIFTH ROW: W. Helms, W. Trout, D. Forney, D. Bridwell, D. Perkins, M. Tanner, W. Beard, B. Rankin, L. Williams, R. Leggett, B. Pruitt, B. Sturdevant, J. Cole, N. Rickard, R. Keene, D. Chitwood, G. Schreiber, B. Parmalee. SIXTH ROW: D. Wiggins, R. Medina, H. Yeager, G. Lueth, E. Wallace, T. Bertie, K. James, G. Lung, S. Smith, S. Dowlearn, K. Herrera, K. Klatt, J. Hamm, J. Minor, D. Kirkpatrick, B. Reed, E. Wallace, D. Woodard, T. Pierson. SEVENTH ROW: J. Ross, G. Roush, K. Austin, C. Ramsey, R. Taggard, H. Booth, S. Doll, S. Ochoa, B. Anderson, K. Varnes, D. Offill, E. Walker, L. Luiz, A. Loyd, S. Gurrero, A. Gains, M. Parsons, J. Serros.

B.H.S. Hall of Fame

Dizzy Discus Man Tom Turner hurled another platter "into orbit."

Duff DeWitt literally "jumped for joy" after being named first man in the Broad Jump.

FRONT ROW, left to right: B. Hanford, R. Jennings, R. Hildebrand, D. Barber. SECOND ROW: F. Fraser, Coach; C. Kirchenman, R. Delaney, L. McCart, G. Smith, C. Grogg, J. Brock.

-oasted honors in all sports.

I wonder if he's using a Sam Snead club?

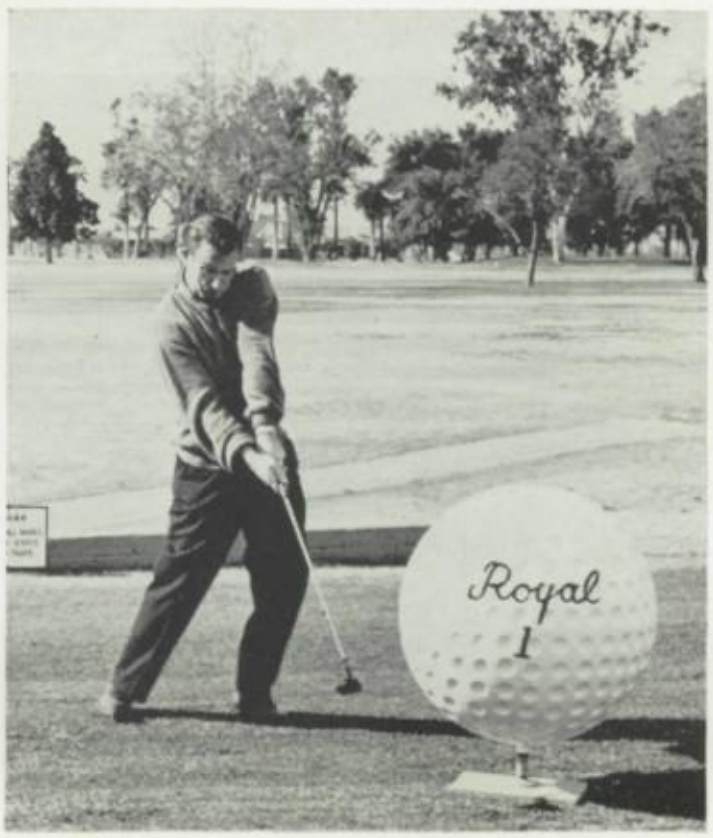

Mr. Fraser played "big-time."

The 1964 GOLF TEAM was a powerhouse of drives and putts. Staking their reputation against all comers, the B.H.S. golfers established themselves as the team to beat in the South Yosemite League. The sharp linksmen from Bakersfield High literally "mowed down" all the competition other schools could offer. The team, led by Coach Fraser, could be found daily Monday through Friday on the links at Stockdale Country Club, sharpening up on their weaker spots and improving their whole game in general in preparation for their meetings with other SYL squads.

FRONT ROW, left to right: C. Bettencourt, L. Soza, L. Wattenbarger, B. Choy, K. Anderson, K. Frederickson, B. Langston, L. Truax, M. Winter, J. Smith, L. Smith. BACK ROW: R. Rambaud, B. Herrera, L. Eveland, G. Manny, F. Wiley, A. Cerbantez, P. Bellamy, B. Mozier, C. Matlock, S. Collins, M. Dana, C. Coleman, D. Ussery, P. Owens, K. Harmon, K. Young, Coach; S. Engellenner.

Skill and timing—a winning

Bakersfield Racquet Club was home stompin' grounds for the boys racqueteers. Match after match such Drillers as Bill Davidson, John Raney, Russell Hindin, and John P. Anderson, defeated opponents in straight sets, proving themselves to be one "deuce" of a team!

Their feminine counterparts, the Girls' Tennis Team, were smashing. These Blue and White netters led by Kathy Anderson, Kris Fredrickson, Penny Bellamy, Barbara Choy, and Linda Wattenbarger, spurred on by "love" for the SYL Championship, "added-in" repeated successes.

FRONT ROW, left to right: J. Anderson, J. Alquire, M. Paulsen, B. Nall, J. Cawley, R. Ganong, S. Kirkpatrick, P. Baldwin, B. Davidson. BACK ROW: R. Betz, J. Wood, J. Raney, J. Anderson, R. Hindin, B. Anderson, J. Olcott, T. Clark, J. Lovelace, M. Cords, D. Frary, Mgr.

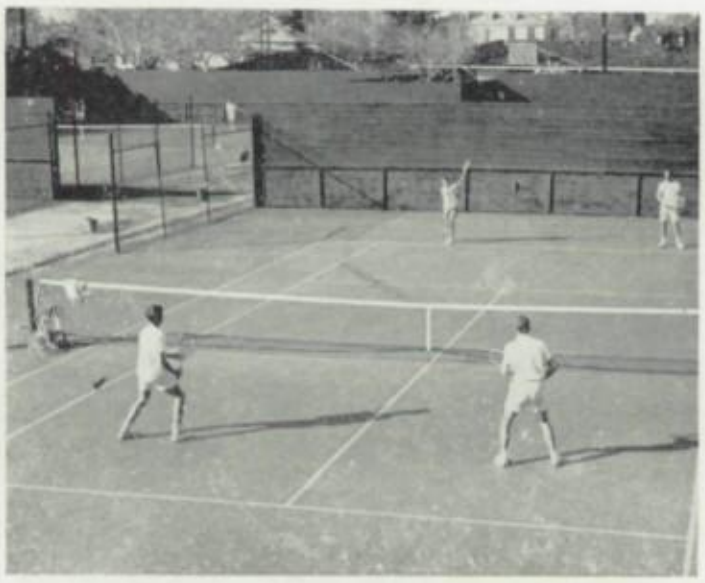

This big-four terrorized all opponents.

"Deuce."

combination.

Kris Frederickson stretched for a smash.

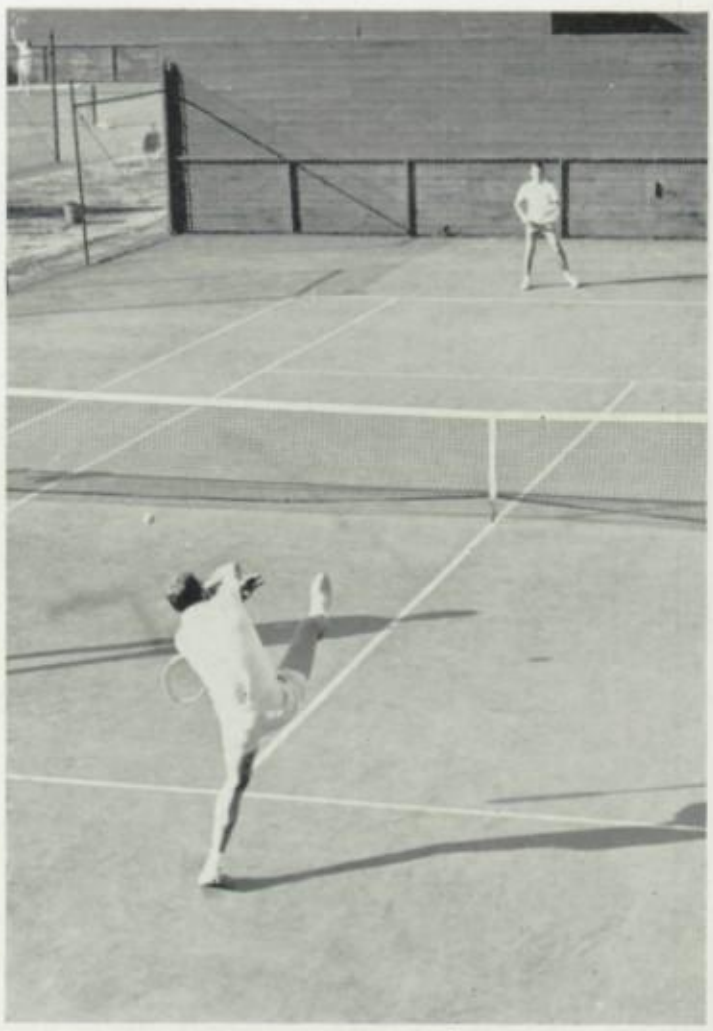

Guess that's one way of getting the ball across the net!

Mermen and mermaids splashed

FRONT ROW, left to right: K. Robesky, V. Mundy, M. Kellett, L. Maxwell, B. Smith, M. Tietze, C. Laerence, J. Sheldon, J. Frost, C. Polson, V. Gardiner. SECOND ROW: S. Evenson, A. Myers, L. Krumm, A. Allenthorpe, T. Morris, J. Furman, C. Cooper, C. Tapic, N. Morris, C. Stanford, G. Bergholdt, B. Miller, J. Cremeans, W. Allen. THIRD ROW: M. Locher, Coach; P. Sheldon, A. Colm, L. Taylor, P. Kellett, L. Marks, S. Dewy, S. Ramirez, M. Colm, J. Cadwallader, A. Arnold, P. Hanson, K. Sutherland. NOT PICTURED: C. Vallerga.

Under the direction of their coach, Miss Marian Locher, the GIRLS' SWIM TEAM completed their seventh year of active competition. This competitive swimming group which participated in the South Yosemite League held tryouts at the beginning of each semester. The new members were accepted on the basis of their swimming ability. They had to fulfill grade requirements and have a drive to swim in competition.

Competing in the South Yosemite League, the BOYS' SWIM TEAM swam toward victory. Mr. David Slagle coached the boys in hours of practice in such events as free style, breaststroke, backstroke, and butterfly. The team also boasted a four-man unit for medley events.

FRONT ROW, left to right: D. Jones, E. Webster, J. Pon, C. Webster, G. Belter, M. Payne, S. Pearman, T. Lingo, J. Robesky, S. Marsh, A. Cline, W. McPheeters, D. Fowler, J. Metcalf. SECOND ROW: R. Atchison, R. Osborn, J. O'Brien, H. Wilcox, J. Froehlich, L. Anderson, J. Bruce, P. Wachob, G. Denio, R. Sackman, L. Thompson, B. Griffith, P. Woods, E. Nielsen, J. Gilliam. THIRD ROW: B. Hobbs, S. Berra, D. Hay, M. Buscher, J. Woolf, D. Bainbridge, M. Woods, B. Van Osdel, D. Lawrence, J. Smith, P. Elliott, B. Dorr, D. Scott, D. Slagle, Coach.

...into aqua-triumph!

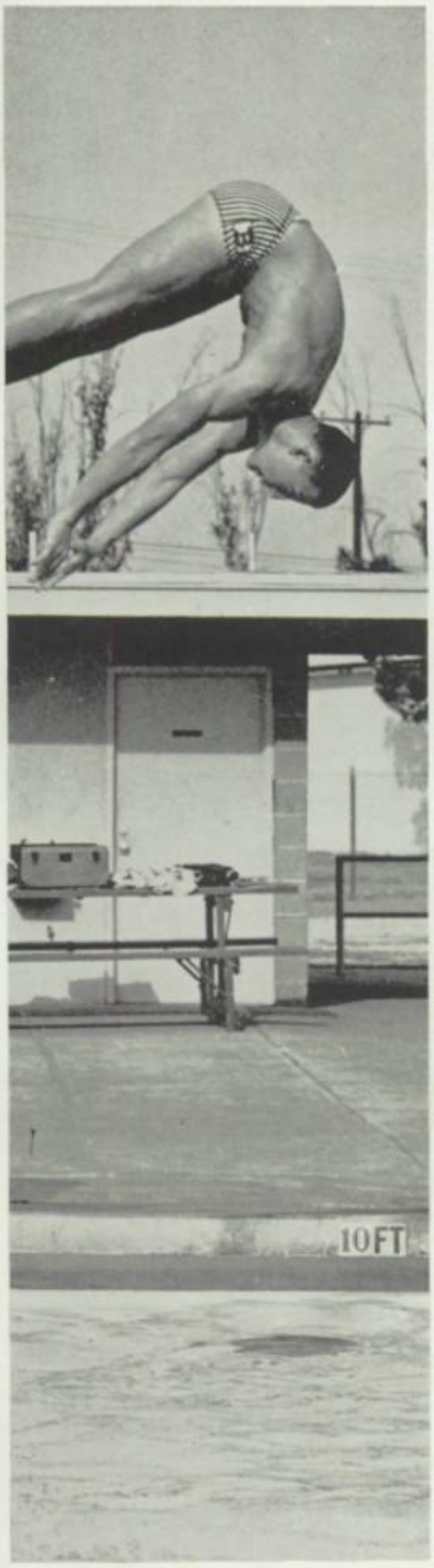

Silhouetted perfection.

Racing the clock.

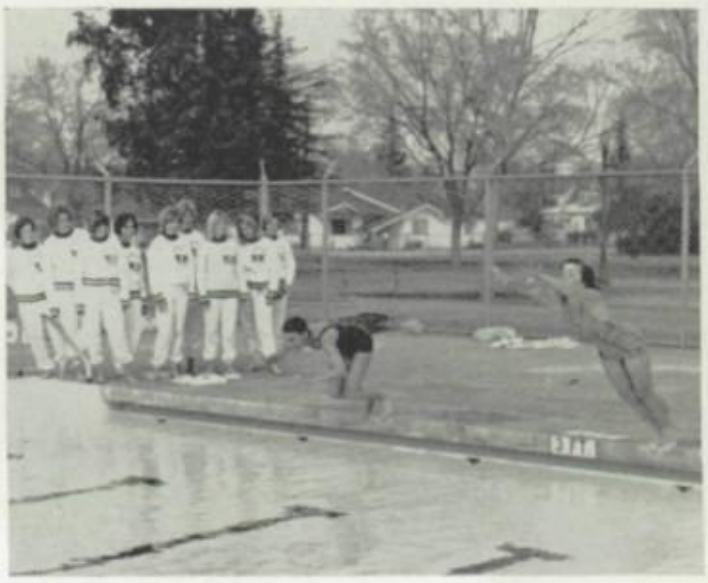

Come on, girls, only one lap left!

Form like this represents many hours of practice.

TURN HERE FOR

ADVERTISEMENTS

LAST TURNOUT:

BEFORE GRADUATION

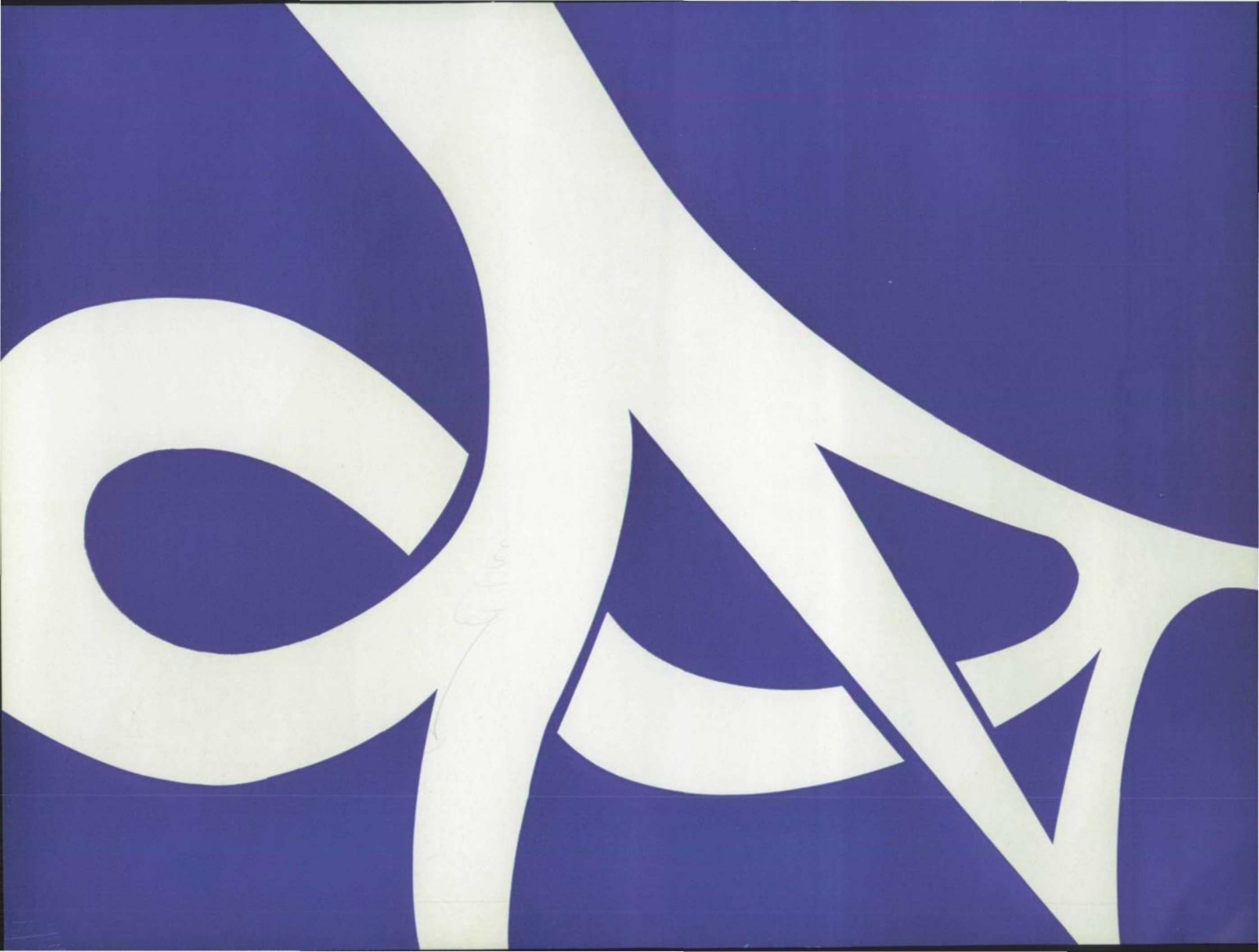

BAKERSFIELD SAVINGS AND LOAN ASSOCIATION attracted the patronage of Ellen Rose and Paul Van Diest. They both agree that Bakersfield Savings gives the highest rate of interest, a high 4.8%.

ALLEN FREEMAN
Printing and Offset Service
802 Hurrle EX 9-0185

ANDRE'S
The Best Hamburgers in Town
1419 Brundage Lane FA 2-0044

DAWN COMPANY
Floor and Window Coverings
731 East 21st Street FA 4-9893

Carolyn Cross and Chuck Kirschenman admired the large selection of diamond rings at **ROGER'S JEWELRY STORE.** Also carrying a variety of small appliances. Roger's can help each purchaser make the most perfect choice.

Cathy Twisselman helped Dave Barber choose his spring wardrobe at the most prominent men's store in town, **SEILER'S.** This quality store for men carries everything in apparel for any season.

COCA-COLA BOTTLING COMPANY OF BAKERSFIELD
Things go better with COKE

GORDON F. SIMON
Real Estate—Loans—Insurance
827 Chester Avenue FA 7-2226

GENE'S AUTOMOTIVE
Complete Automotive Service
310 Brundage Lane FA 7-3014

DEWAR'S

Candy, Ice Cream, and Ice Milk

1120 Eye Street FA 2-0933

TRANS WESTERN MORTGAGE COMPANY

Home and Commercial Property Loans

2400 Chester Avenue FA 7-5512

BAKERSFIELD BEARING and MOTOR SUPPLY

Automotive Parts and Equipment

2000 H Street FA 4-6741

Admiring a sweater from the **COED SHOP** are Donna Robesky and Kathy Bulkely. A large selection of outfits and accessories make the Coed Shop your clothing headquarters for every occasion.

Lucinda Tietze, Bill Rankin, Wick Beard, and Cheryl Underwood look forward to an entertaining evening at the **TERRACE DRIVE-IN THEATER.** They enjoyed memorable movies within the comfort of the car.

Diana Bull and Jim Cox enjoy a delicious drumstick from **ARDEN FARMS.** Arden is owned and operated locally and supplies customers with a variety of dairy products and prompt service.

VALLEY OFFICE

Office Equipment and Furniture

1622 - 19th Street FA 4-9751

MEDICAL PHARMACY

A Pill for Every Ill

1907 - 17th Street FA 4-6545

MERCURY PHOTO

Photo Equipment and Studio of Color Portraits

1310 - 18th Street FA 2-0397

Helpful representatives of the **WARDE D. WATSON COMPANY** discussed real estate business with Barbara Donolon, Jay Bingham, and David Gay. The company serves Bakersfield and surrounding areas with better homes for better living.

Dick Lawrence, Kathy Butterfield, Mike Brickell, and Layn Fahey testify to the delightfulness of evenings spent at the **SOUTH CHESTER DRIVE-IN THEATER.** The latest releases can always be found at the South Chester.

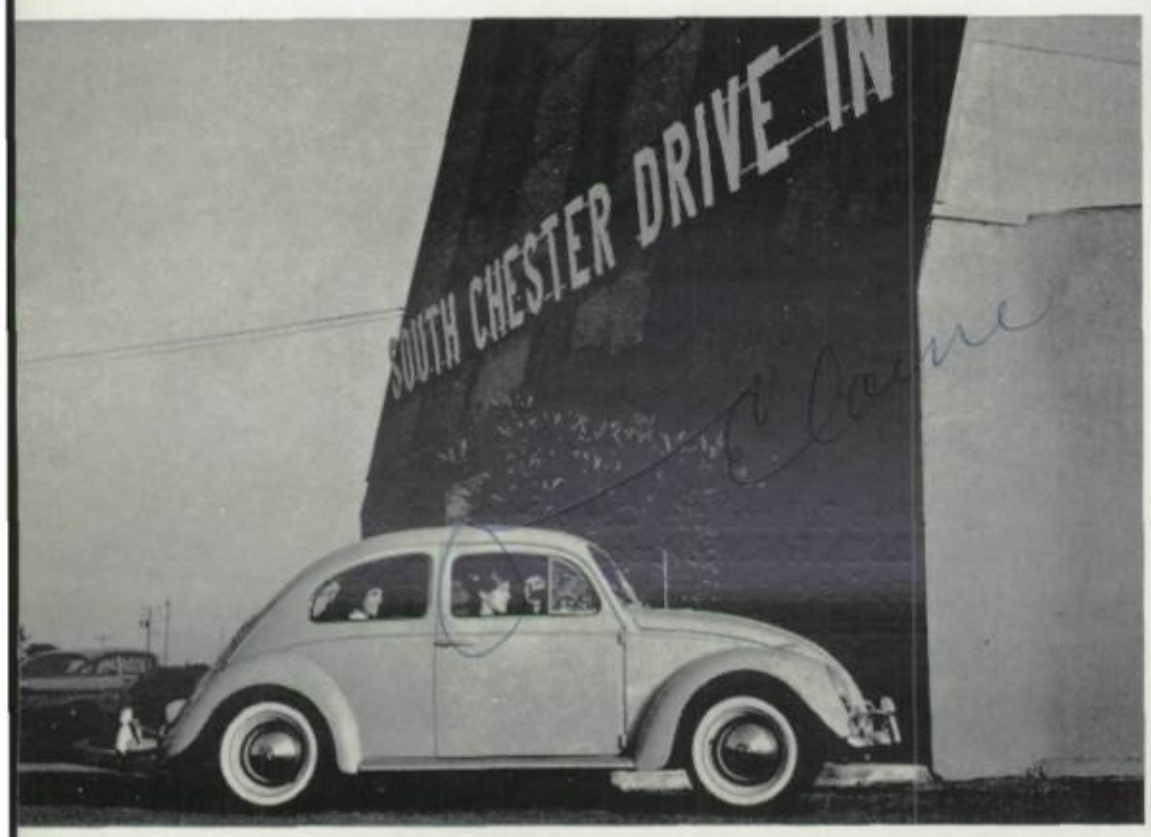

BAKERSFIELD FLOWER SHOP
Complete Floral Service
1029 Baker Street FA 7-3824

TOWNE PHOTO
Sales — Rentals — Repairs
1609 - 19th Street FA 4-4519

ELMER F. KARPE
A Complete Real Estate Service
920 Chester Avenue FA 5-5736

TED BROWN'S
School Supplies and Artists' Materials
507 Chester Avenue FA 7-5305

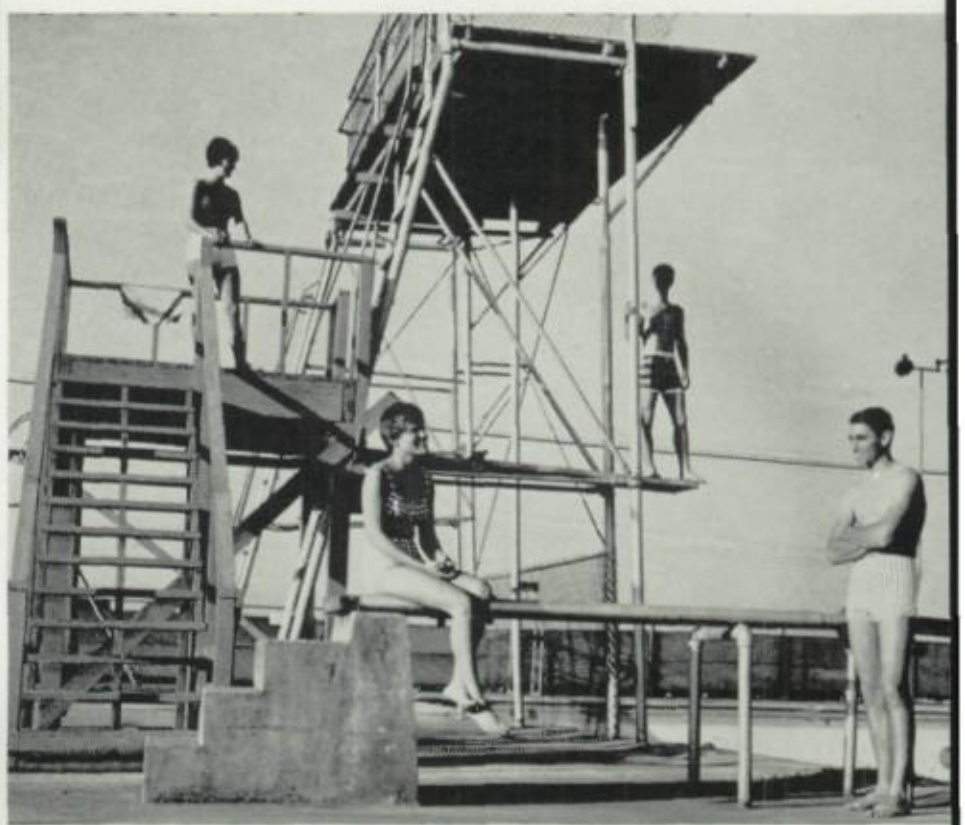

Getting ready for a big splash at **UNION AVENUE PLUNGE** are Hal Knapp, Susan Ramirez, Janie Heimforth, and Roland Dow. The plunge on Belle Terrace is open all summer for your swimming pleasure.

John Anderson, Chris Harrison, and Pat Stansbury agree to the saying: "**PEPSI**—for those who think young." **PEPSI-COLA** has a bright and sparkling taste—a real refresher for any occasion.

Keeping up with the times, **HOLLAND AND HOLLAND** paving contractors provide modern roads and highways. Jeanne Holsonbake and Robert Holland inspect one of the pieces of modern equipment.

LAWSONS JEWELERS specialize in the ultimate in fine accessories. Located at 2022 Chester, the established firm features Omega watches, long recognized among the world's finest timepieces.

GEORGE HABERFELDE INCORPORATED
Compliments of Haberfelde Ford Incorporated
1400 H Street FA 7-9161

WARDS HOME FURNISHINGS
Distinguished Furnishings for Discriminating Tastes
324 Bernard FA 3-5181

BAKERSFIELD SANDSTONE AND BRICK COMPANY
Everything to Build Anything
315 E. 18th Street FA 5-5722

RICE BOWL
The Finest Cantonese and American Food
1119 - 18th Street 327-4241

For the finest in television and appliances, Kaye Kliewer, Candace Sandall, and Pete Roussel shop at **WITHAM'S,** 19th & G. The modern store handles name brand appliances as well as the finest televisions.

PARAMOUNT SAVINGS AND LOAN offers high interest rates on accounts and a variety of low-interest loans. Larry Milyus and Debbie Hazzard discuss opening an account with one of the friendly personnel.

Jack Brinton and Charlene Zwartendyk, refusing to be shut down, went Sting Ray for style. **THREE WAY CHEVROLET,** 2129 Chester Avenue, promoted the complete line of the hot five for '64.

MOLHOOK MACHINE WORKS

Better Service with a Personal Touch

1101 - 33rd Street FA 4-6244

You're ALways

wELCoMe

BAk —

Rorex photography

HORNUNG'S

The Equestrian's Delight

1606 - 19th Street FA 2-1531

An accentuation on feminity was featured by the **FRENCH SHOP,** 1820 Baker Street. Kay Colney and Sharon Clark display stylish examples of the smart selection from which to choose.

WICKERSHAM'S JEWELERS provides the latest in your jewelry needs. Nancy Beck and Jay Cowsill look over the large selection of men's and women's watches that Wickersham's offers. They carry the finest quality merchandise in their store at 1531 Nineteenth Street. Wickersham's have a large assortment of rings, silver, glassware, and watches.

CINDERELLA FLOWER and GIFT

Gifts and Flowers for Every Occasion

311 Chester Avenue FA 7-2784

SNIDER'S SPORTING GOODS

Schwinn Bicycles — Athletic Supplies

1011 Baker Street FA 4-4759

Entering **DON'S HOUSE OF FAMOUS FOODS** for a delicious meal are Greg Baziuk and Linda Battistoni. Tempting dishes like steaks and seafood are among the specialties served. A variety of foods enhance the menu. The atmosphere at Don's at 515 Union Avenue makes wining and dining a real pleasure.

SEA BREEZE

"If It Swims, We Have It"

2311 R Street FA 3-7936

K. A. SHELTON, INC.

Mortgage Bankers

2023 Brundage Lane FA 5-5862

Rick Cheney, Kay DiGiorgio, and Melinda Funk are shown one of the rings from the fine selection of diamonds at **AMERICAN JEWELERS.** American Jewelers offers quality merchandise.

Marilyn Anderson and Suzie Vaughn survey the wide assortment of Mexican apparel at **THOMPSON'S IMPORT SHOP.** Thompson's specializes in Mexican objects of art and apparel.

EL TEJON DRUGS

Four Stores

Devoted to your Better Health

HAZEL MOBERG'S

Fashions for Coed and Career Girl

314 Chester Avenue FA 7-7159

Harold Wiltze and Cleo Protopapas look over the fine selection of popular records at **BOOTH'S,** 2020 H Street. Booth's also carry a wide variety of quality appliances ranging from radios to refrigerators.

Seniors, Marilyn Caciuc and Bob Moses, were anxious to be served a fine meal at **SINALOA'S** Mexican Restaurant, 910 - 20th Street. Fine Mexican and American cuisine are available.

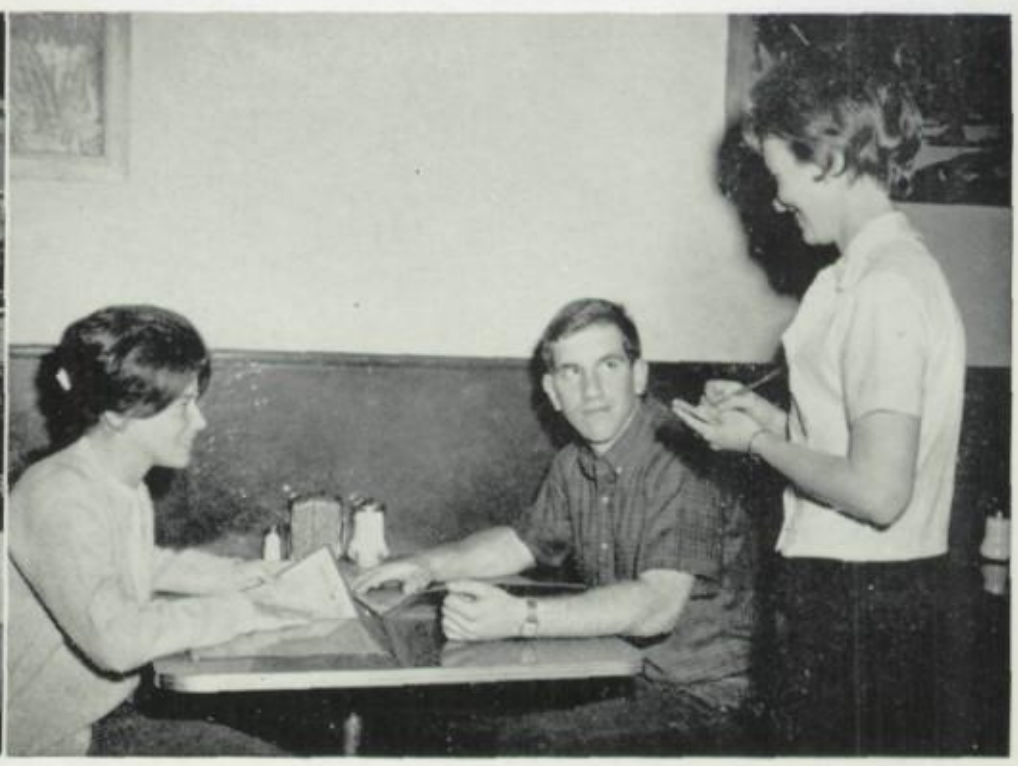

Chris Shelton and Vicki Brewer are about to enter **WHEELER'S PEST CONTROL** at 2138 Q Street. Wheeler's modern fumigation services are available for both home and business establishments.

April Rorex and Tom Jeffries enter **RALPH SMITH REALTY** at 1807 - 19th Street. Quality homes, business offices, and lots are distinguished by the "Buy This—Ralph Smith" sign.

BALL CARPET

2616 F Street FA 5-8689

Bakersfield, California

HOLIDAY MANOR MOTEL

Spend a Holiday in the Hills

Frazier Park, California

Rosalyn Ferrel and Bart Hanford inspect a new Dodge at **S. A. CAMP MOTORS.** S. A. Camp, located at 24th and G Streets, carries and services a complete line of Dodge cars and trucks.

Pat Trout and Marsha Lockard are being shown one of the many outstanding safety features at **HERITAGE SAVINGS & LOAN ASSOCIATION,** located at 2680 Mount Vernon. Go to Heritage for your banking needs.

Joann Tobias and Tom Lingo investigated the possibility of opening a checking account at **COMMUNITY NATIONAL BANK,** 529 Chester Avenue. The efficient service and increased earnings should encourage all to invest their trust here.

The friendly atmosphere of **CLARK'S BROILER,** 429 Chester Avenue, impresses all who dine here. Cindy Bright and Tom Grogg order from a wide variety of foods—from breakfast waffles to dinner steaks.

OAK LANE SHOE REPAIR
Old Shoes Completely Revitalized
3125 Oak Lane FA 4-2912

LAMBOURNE TRAVEL SERVICE
Want to See the World? See Lambourne.
1677 Chester Avenue FA 7-4438

BURR REALTY
Where Customers Send Their Friends
331 Chester Avenue FA 4-4506

KITCHEN BOYD MOTOR COMPANY
Your Lincoln-Mercury-Comet Dealer
2220 Chester Avenue FA 3-7566

Take you date to **THE WESTCHESTER BOWL,** 1819 30th Street for a night of good-humored competition. Tim Ginn and Shelley Brooks keep their eyes on the score as Jeff Smith shows Marilyn Hawthorne his technique.

What a selection of enticing dishes at **BILL LEE'S BAMBOO CHOPSTICKS!** Sue Siemon and Steve Neville prefer a cup of tea before being served a full-course meal.

Leslie Marks and John Bruce find shopping at **DUNLAP'S,** 1519 Columbus Street, a pleasure. The outstanding quality of merchandise and tremendous selection are excelled only by the courtesy and helpfulness of the salespeople.

Because **KINNEY'S** is one of the largest shoe chain stores in the nation, they can offer fine quality footwear at low prices. John Sarad and Kristi Hopper look over the huge variety of styles.

EVANS COUNTRY STORE

For Every Grocery Need in Frazier Park

116 Brand Blvd., Frazier 245-3367

HOUSE OF FABRICS

Largest Selection of Fabrics

2026 Chester Avenue FA 5-2251

LENICK SUPPLY COMPANY

Wholesale Hardware

501 - 24th Street FA 5-1203

THE WILSHIRE

The building with the big paint can on top

901 - 19th Street FA 7-0295

Mr. Pieper, owner-operator of **SIERRA JEWELERS,** 1509 19th Street, shows Linda Pieper and Dean Christensen some of their excellent merchandise. Sierra carries name-brand watches, rings, and fine jewelry.

Kim Tucker, Carol Lawrence and Deanna Dale visit **DALE BROTHERS INC.,** at 20th and Union Avenue, and watch the operations of this large restaurant supply company. Dale Brothers has all types of restaurant equipment and kitchen accessories available.

John Wright and Paula Contratto inspected the photographic equipment at **RAY GEERS AND ASSOCIATES,** 1661 Chester Avenue. Geers, the official **Oracle** photographers, photographed all of the advertisements and Senior pictures for the yearbook.

GUTCHER'S MUSIC STORE, 1513 - 17th Street, sells, rents, repairs, rebuilds, and refinishes musical instruments. Peggy Anderson and Taru Sistonen discovered that the expert craftsmanship and modern styling of Baldwin pianos are unexcelled.

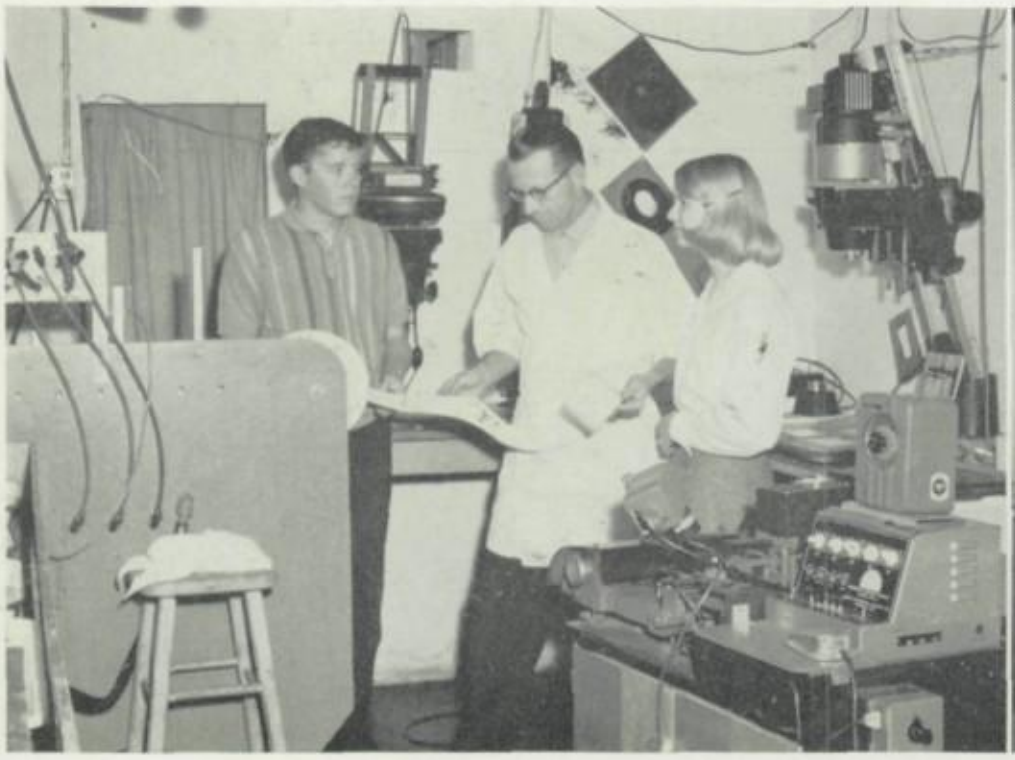

PYRENEES FRENCH BAKING COMPANY

Genuine Sour Dough Bread

717 E. 21st Street FA 2-7159

CHICKEN DELIGHT

"Don't Cook Tonight—Call Chicken Delight"

732 - 21st Street FA 4-4058

Fascinated by the **DR. PEPPER** bottling machine, Jim Olcott, Kathy Fahey, Dyann Johnson, and George Antonaros acclaim Dr. Pepper as the devilishly, delicious pepper-upper that gives that lift after an exam-filled day.

Kristie Frederickson was accompanied by John Hagestad on a tour of the modern and highly mechanized facilities at **HAGESTAD DRILLING COMPANY,** located on Rosedale Highway just west of Pierce Road.

In Frazier Park, Debbie Abbott and Jack Simington buy their gasoline products at the **UNION 76 SERVICE STATION.** All customers are greeted by friendly attendants, excellent service, and low prices.

CASPER'S, downtown and Hillcrest, carries fine distinctive clothes and a complete stock of men's accessories. Orin Bolstad shows Barry Casper one of the new madras sport jackets.

OAK LANE BEAUTY SALON

Complete Beauty Service

3121 Chester Lane FA 2-1292

FRAZIER PARK DEPARTMENT STORE

Complete Line of Levis

208 Brand Boulevard 245-3346

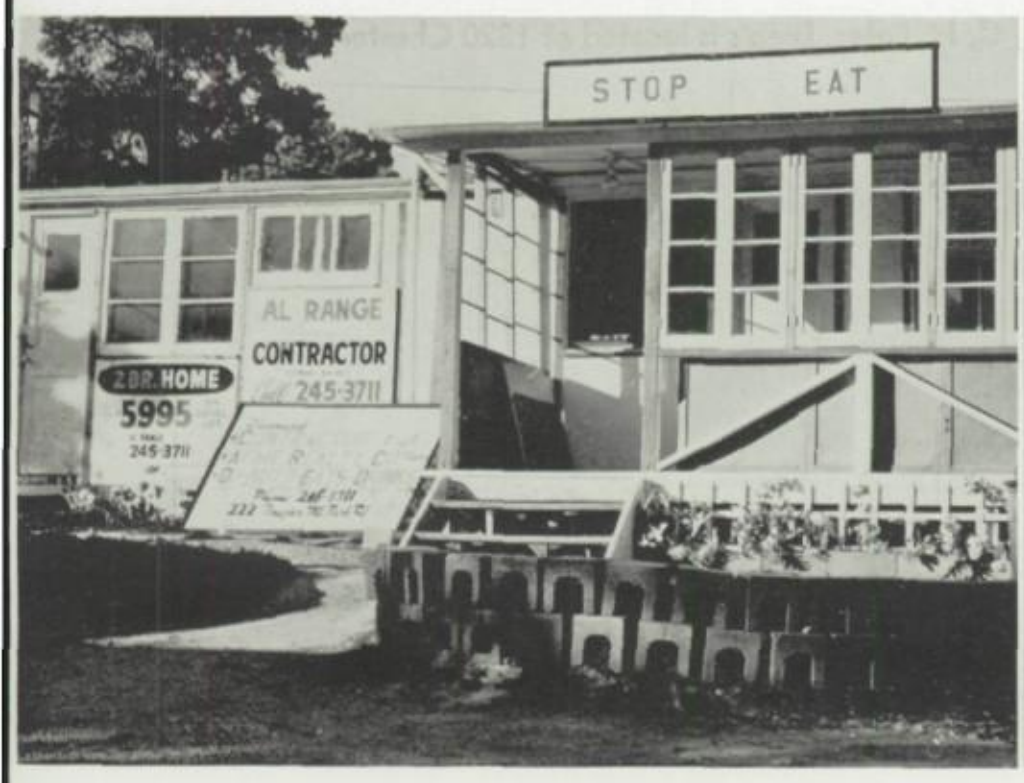

In Frazier Park, enjoy a complete meal at **RANGE'S DO-NUT SHOP,** or buy food-to-go, with fresh donuts. After eating, inquire about real estate or see the licensed contractor in the adjoining building.

B.H.S. Coeds enter **GILBERT'S HOUSE OF COIFFURES,** 17th and M, for an afternoon under the drier. Gilbert's specialize in the latest hair-dos for the school girl and holiday festivities.

Ready to leave the **YOUNG'S SUPERMARKET** are Marsha Cox and Larry Landis. The Young's Sign means to many people that here is a place to save money, not stamps. For low prices and quality merchandise drive in at 3030 Brundage Lane. Having a party? Buy your refreshments at Young's.

LOG CABIN FLORISTS

"Flowers at their best."

404 - 18th Street FA 7-8646

CASA MOORE FURNITURE COMPANY

Furniture—Appliances—Carpeting—Jewelry

1001 Baker Street FA 5-8644

Gary Walker, manager of **DINO'S FASHION SHOES,** fits Georgette Belluomoni with a pair of the latest style shoes as Vicki Evans looks on. A great variety of shoes and accessories, at discount prices, are available at Dino's, locally owned and operated by Alex Evans, formerly manager of C. H. Baker. Dino's is located at 1820 Chester Avenue.

TEALE AND CLIFFORD

Oil Lands — Insurance — Loans

1211 Chester Avenue FA 7-4031

PERRY'S DRIVE-IN

FA 7-1006 FA 7-1007

1300 California Ave., 9530 Rosedale Hwy.

Lizann Alford and Mike Brown examine one of the many fine cameras at **HENLEY'S PHOTO SHOP,** Downtown and Hillcrest. Henley's carries everything in the camera line, from film to screens and projectors.

CARAVAN INN

Take Your Caravan to the Caravan Inn

1622 Union Avenue FA 4-6471

Janice Furman and Marvin Bultman agree that **CLARK PEST CONTROL** is the place to go for expert insecticide service. Their offices are located in Delano and in Bakersfield at 530 California Avenue. Clark's services are clean, neat, safe and inexpensive and they offer fumigation products for home and industry.

RAE'S

Kern City Coffee Shop

Kern City 831-4915

Seniors Karen Hill and Diana Davies pause to look at a decorator scheme book while at **McCART AND BULTMAN'S.** The store carries fine quality furnishings for the discriminating home decerator.

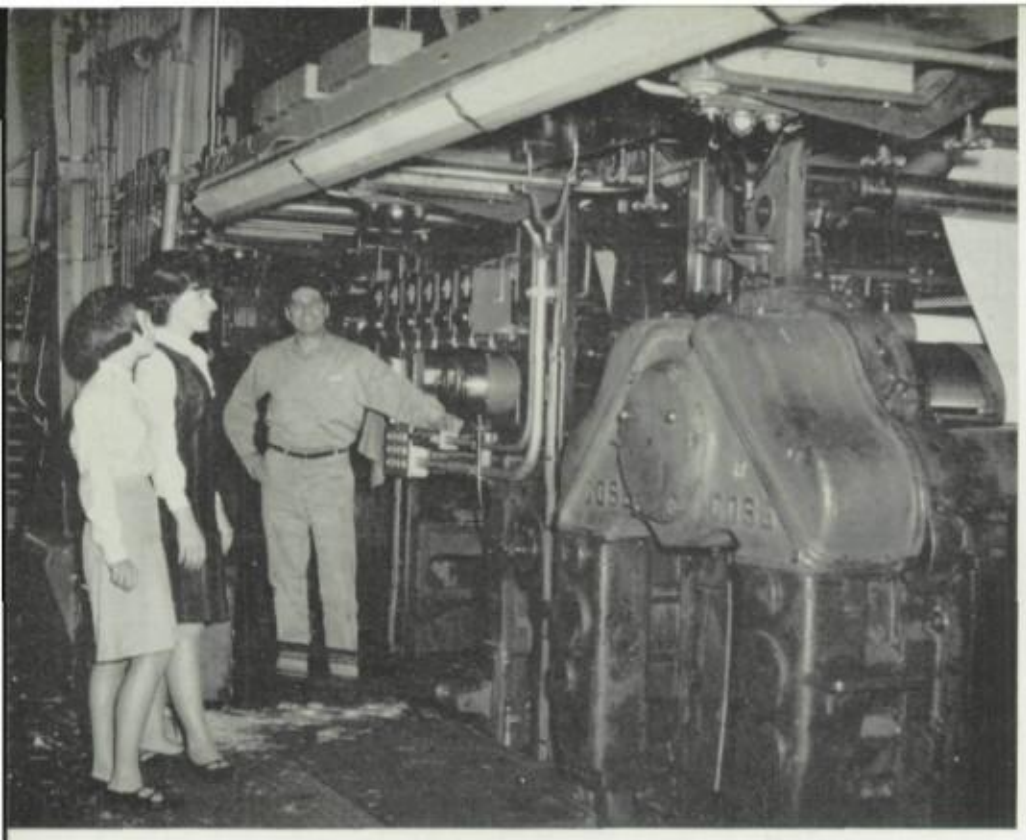

The Bakersfield Californian

Publishers — Printers — Photo-Engravers

JOHN Q. LONG REALTY

"Choice of Careful Buyers"

240 Bernard FA 5-7431

RUTH'S BEAUTY SALON

A Complete Beauty Service

210 Oak FA 3-9776

NIGHBERT REALTY

Residential and Commercial Properties

1234 Chester Avenue FA 7-7304

Ana Velasco and Donna Grove view the "Soft Spun" machine through the visitors' window at **GOLDEN CRUST BAKERY.** "Soft Spun" bread is delivered daily to Kern County area.

Karen Nuzum and Gene Morrison view model of a U.S. Royal tire while visiting **NUZUM TIRE SERVICE.** Nuzum does quality recapping and offers pick-up and delivery.

THE HOLIDAY

Home of the Golden Lion Steak House

2300 S. Union Avenue TE 1-3000

WAYNE REEDER REALTY

Realtor — Developer — Builder

220 South Chester TE 1-4242

WESTCHESTER BEAUTY SALON

Expert Cosmotologists

2416 F Street FA 5-7429

CANADA DRY

Special Sparkle Beverages

300 Brundage Lane FA 3-9301

FRAZIER PARK THEATER

For Family Entertainment

245-3630

RICARDS BOOTERY

Fine Family Footwear

2029 Chester Avenue 1205 Main, Delano

Lori Brock and Roger Jennings admire the fine quality of of the Datsun sports car at **TUCKER AUTOS,** located at 19th and Baker. Tuckers also maintains a large selection of other Datsun models.

Cynthia Bettencourt and Rick Alexander stop by **RITCHIE REALTY** at 1020 California Avenue and find the realty business to be a very fascinating one. The selling and renting of houses is the main business of Ritchie Realty.

Pat Jing, Barbara Keyser, and Sally Zink find it quite difficult choosing a piece of material from the selection of beautiful fabrics at **KERN INTERIORS.** This firm caters to the individual with exquisite taste.

ROYALE PALMS

Luxury Accommodations at Reasonable Rates

200 Union Avenue 327-5901

BUNKY'S DRIVE IN

Home of the Bunky Burger

1230 - 18th Street FA 4-3016

FOSTER FREEZE

Our customers say we serve the best burgers in Kern Co.

10th & Chester Avenue FA 4-5164

A second home for members of the Blue and White staff is the **PRINTING CENTER,** 1728 - 14th Street. Martha Bain demonstrates her skill in typesetting for Armster Kinch.

Art Lingo, Linda Evans, Claudia Garrison and Ron Poffenbarger enjoy first rate movies at the **99 DRIVE IN THEATER,** where students spend pleasant evenings parked in the comfortable privacy of their own cars.

STAMP AND COIN SHOP

Complete Hobby Supplies

1027 Baker Street FA 3-9386

GENSLER-LEE DIAMONDS

Diamond and Watch Specialists

1434 - 19th Street FA 5-0739

JOST CARPETS, 1201 Oak Street, feature floor coverings in varied colors and patterns. Carolyn Nelson and Ken Hunter comment on the friendly service and fine quality carpets.

Leigh Berry, Matt Zemny and Rick Berry enjoy a delicious bowl of berry cobbler topped with home-made ice cream at **BERRY'S CAFE,** 3731 Pierce Road.

Acknowledgments

LEDERER, STREET & ZEUS COMPANY, INC.
Mr. Robert Ozias
2121 Allston Way
Berkeley 4, California

CALIFORNIA ART AND ENGRAVING COMPANY
Mr. Robert Thain
2121 Allston Way
Berkeley 4, California

THE CARDOZA COMPANY
255 Twelfth Street
San Francisco, California

S. K. SMITH COMPANY
5260 West 104th Street
Los Angeles 45, California

RAY GEERS AND ASSOCIATES
Mr. Ray Geers
1661 Chester Avenue
Bakersfield, California

MR. AVERY ALLEN
Administrative Assistant to the Superintendent

MR. AL DENNIS
Photography

Student Index

A

Abair, Curtis L.—102
Abbott, Debbie J.—105
Abbott, Patricia L.—140, 162, 42
Abbott, Phyllis V.—106
Abercrombie, Darrel L.—100
Abernethy, James F.—96, 129, 222
Acord, Karen E.—99, 165
Acosta, Patricia A.—131, 101
Actis, Sharon L.—137, 140, 134, 100, 98, 165, 121
Adams, Donalla S.
Adams, Gail—100, 125
Adams, Janis R.—100
Adams, Jill K.—167, 42
Adams, Joe R.
Adams, Robert A.—99, 165, 138
Adams, Roland D.
Adams, Ronald W.—42, 139
Adamson, Sandra L.—100, 162, 142
Adkins, Gloria E.—106
Adler, Janet P.—103
Aguilar, Marlene J.—93
Aguirre, Ernie J.—103
Aguirre, Louise K.—94
Ahlf, Stuart J.—108
Ahlf, Tynne S.—95
Akers, Alyce S.—117, 140, 42
Akines, James H.—95, 141, 222
Alcorn, Harry E.—99
Alcorn, Jerry R.—146, 42, 139
Alcorn, Elaine—93, 144, 167
Alderete, Samuel J.
Alejandro, Connie M.—106
Aleman, Lupe E.—131, 96
Aleman, Mary—102
Alexander, Joseph R., Jr.—129, 166, 42
Alexander, Merle S.
Alexander, Phineas H.—97
Alexander, Sandra F.—107
Alford, Elizabeth A.—134, 138, 128, 163, 92, 142
Alippi, Tommy J.—103
Alkire, Johnny C.—103, 211, 217, 141
Allen, Anna S.—99, 143
Allen, Brenda G.—106
Allen, E.—109
Allen, Erma L.—107
Allen, Gail L.—147, 42
Allen, Herbert P.
Allen, John Lee—102
Allen, Joyce D.—107, 151, 167
Allen, Patricia L.
Allen, Toni A.—93, 151
Allen, Vernon L.—100
Allen, Vickie L.—109
Allen, Wendy A.—99, 98, 165, 228
Allen, Yolanda M.
Allenthorp, Ann E.—228
Allenthorp, Danny D.—106
Allison, Brenda A.—93
Almaraz, Irma—101
Almaraz, Josephine G.—101
Almengor, Nick P.—109
Almgren, Darrell A.—97
Almklov, Kathleen E.—137, 153, 42, 136, 118
Alonzo, Jenney
Alquire, John—226
Alsop, Richard E.—99
Alspaw, Danny E.—107, 148
Alvarez, Alex—100
Alvarez, Maurice—42
Alvis, Linda Ann—99
Amabile, Annelle D.—103
Ambrose, Clayton E.—106
Ambrosini, Joe J.—108, 155
Ament, Marc C.—42
Ament, Neil R.—99
Ament, Paul C.—107, 155
Amerine, Myron H.—108
Ames, Dolores E.—94
Amundsen, John R.—118
Amundsen, Karen E.—106
Amundsen, Steven L.—153
Amundsen, Susan B.—105
Anderson, Benjamin M.—217
Anderson, Bruce W.—209, 100, 141, 224
Anderson, David W.—107, 215
Anderson, Dianne L.—96
Anderson, Frances I.—108
Anderson, Gordon W.—161, 42
Anderson, John P.—101, 166, 125, 226
Anderson, John W.—129, 160, 42, 135, 138, 226
Anderson, June L.—108
Anderson, Kathy G.—42, 226
Anderson, Larry M.—99, 137, 228
Anderson, Marilyn D.—103, 140, 98, 162
Anderson, Mary J.—140, 134, 138, 128, 125, 157, 42, 125
Anderson, Mike J.—205, 42, 215, 138
Anderson, Pat D.—208, 95, 160, 92, 215
Anderson, Peggy H.—149, 167, 157, 42, 142
Anderson, Robert E.—137, 93, 92, 139, 141, 226,
Anderson, Rodney E.—93
Anderson, Steve C.—43
Anderson, Teresa D.—102, 163
Anderson, Tracy L.—106
Anderson, Treshia B.—93
Andrada, Camille D.
Andrade, Richard P.—108
Andrews, Raymond L.—101
Andrews, Stephen B.—126, 132, 43
Andrews, Wilma J.—43
Annis, Stephen M.—209, 102
Anslinger, Alan V.—43
Ansolabehere, Albert F.—43, 148
Ansolabehere, Rebecca A.
Anthony, Darryl A.
Anthony, Horace
Anthony, Orlette E.
Anthony, Oscar J.—102
Antonaros, Annette A.—107, 160
Antonaros, George J.—96, 208, 160, 135, 136, 141
Aparicio, Ann M.—107
Aparicio, Joe J.—94
Aparicio, Pablo—108
Aparicio, Ventura R.—131, 102
Apodaca, Armando M.—102
Arellano, Pedro—109
Arenas, Yolanda M.—102
Arias, John S.—108
Armitage, Nancy L.—96
Arms, Kevin K.—96, 164, 135, 141
Armstrong, Cecil M.—97
Armstrong, Erica J.—99, 143
Armstrong, Glenn G.
Armstrong, Jerry
Armstrong, Joe
Armstrong, Ollie M.—97
Arnold, Anne E.—134, 100, 98, 154, 166, 228
Arnold, Annette M.—106, 163
Arnold, Christina—103, 163
Arnold, David M.—97
Arnold, Gale—94
Arnold, James E.—97, 120, 118, 121
Arnold, Karen A.—107
Arnold, Robert C.—117, 165, 43, 141
Arriola, Ernest G.—95
Arriola, Jessie—102
Arroyos, Pilar—103
Arthurs, Clifford R.—95, 215
Arviso, Gloria E.—100
Ash, Karen L.—144, 43, 118
Ashby, Jim H.—212, 43
Ashcraft, Sharon V.—43, 143
Atchison, Rob E.—107, 134, 104, 228, 155
Aubin, Michael P. 43
Ausbie, Berta M.—152, 149, 43
Austin, Bill C.—209, 123, 101, 118
Austin, Charlotte J.—102
Austin, Donald W.—109, 152
Austin, Ken D.—95, 148, 224
Austin, Michael K.—94
Austin, Patrick H.—102
Avalos, John
Averill, Pamela—97
Avery, Ted L.—101
Avila, Angelina M.—107, 101
Avriett, Frankie M.—97, 155
Awana, Cheryl L.—107
Aycox, Donna M.—99
Ayers, Alyce F.—103
Azevedo, Hector
Azevedo, James R.—101
Azevedo, Rose M.—105

B

Bachman, Milton E.—208
Bahl, Michael R.—43
Baier, Bruce L.—96
Bailey, Charles R.—93
Bailey, Gary D.
Bailey, Robert W.—103
Bain, Martha C.—115, 167, 157, 43, 136, 118, 114, 119
Bainbridge, Dennis P.—43, 228, 138, 141
Baird, Deana M.—96, 136
Baize, Mike E.
Baker, Billy W.—103
Baker, Brian P.—103
Baker, Dean C.—109, 148
Baker, Dickie L.—99
Baker, James R.—103
Baker, Janice K.—103, 149
Baker, Rebecca M.—93, 137, 150, 151, 167
Baldwin, Albert P.
Baldwin, Larry H.—99
Baldwin, Phil E.—208, 160, 92, 138, 226
Bales, Orville E.—105
Bales, Vicky K.—93
Balfanz, Patsy G.—93
Balfanz, Vicki L.—106, 104
Ball, Rodger E.—106, 148
Ballew, Jaqueta L.—107
Baltazar, Raymond—99, 95
Baltazar, Robert
Balteirra, Carmella M.—95
Banducca, Cynthia A.—107
Banducci, Gary R.—165, 43
Banducci, Janet M.—101
Banducci, Marty A.—105
Banks, Greg R.—94
Banks, Randy S.
Bankson, Dennis M.—117, 94, 165
Bantz, Marjorie K.—100, 143
Barajas, John J.—106
Barber, David W.—132, 160, 138, 43, 225
Barbour, Janice S.—102
Barclay, Mary C.—147, 96
Barefield, Barletha—96
Barker, Brenda G.—96
Barker, Lelan D.—106
Barnard, Kent C.—105
Barnard, Dana K.—99, 98, 167
Barnard, Derrell K.—44, 148
Barnard, Teddy B.—105, 148
Barnes, Carole A.—97
Barnes, David H.—44, 118
Barnes, Diane E.—161, 44
Barnes, Gail H.—108
Barnes, Keith E.—100, 211, 213, 224
Barnes, Kenneth M.—44
Barnes, Leland D.—108
Barnes, Samuel D.—100
Barnes, Sandra J.—99
Barnett, Garry A.—165, 44
Barnett, Robert F.—96
Barr, Michael E.—105
Barraza, Dan L.
Barraza, Gloria J.—93
Barraza, Martin B.—106
Barrera, Steven D.—108
Barrett, Carol A.—140, 167, 44
Barrett, Pat W.—108, 208, 215, 221
Barrios, Gloria L.—131, 44
Barrios, Rachel—108
Barron, Carolyn J.—102
Barron, Judy A.—108
Bartel, Patricia L.—107
Bartell, Thomas E.—106
Bartenstein, Linda M.—99, 121
Bartholomew, William H.—126, 125, 44
Bartlett, Marc E.—105
Bartlett, Greg—94
Barton, Sandra L.—161, 44, 118
Bass, Wayne D.—99, 127
Basye, Mary L.—96, 117, 138
Bateman, Allen J.—103
Bateman, Leah M.—44
Bates, Dennis M.—95
Bates, Diane—93, 137, 134, 115, 136, 114
Bates, Margie A.—103
Bates, Susan L.—107, 168, 155
Battistoni, Linda A.—93, 117, 115, 144, 92, 114
Battle, Horace F.—109
Battle, Paul A.—121, 44
Battle, Sheila A.—102
Baxter, Sharon M.
Bayly, Tim E.—94
Bayus, Elaine R.—99
Bayus, Joseph A.—126, 44, 136
Baziuk, Greg J.—151, 127, 44, 154
Baziuk, Warren D.—127
Bazzell, Glenda J.—94, 118
Beagle, Christopher M.—94
Bean, Dennis H.—44
Beard, Walker D.—163, 44, 139, 224
Bearden, Ronald B.—44
Beasley, Georgia M.—96, 93
Beauchamp, Jerry C.—93, 211, 141
Beauford, Larry R.—109
Beauvais, Marc B.—109
Beaver, Joyce K.—146, 45
Beavers, Elizabeth A.—145, 45
Bechtel, Paulette R.—45
Beck, James D.—152
Beck, Nancy J.—40, 160, 157, 45, 114, 112, 38
Beckett, Lee K.
Beckett, Sandra A.—107
Beckey, Carol A.—94
Bedford, Sammy J.
Beeson, Gaylord M.—103
Begley, Anna M.
Behill, Bernice R.—157, 45, 155
Behill, Sally A.—109, 154
Beilby, Theodore L.—106
Bell, Eddie D.—45
Bell, Frances G.
Bell, Vicki L.—147, 96
Bellamy, Penelope I.—96, 92, 226
Belluomini, Georgette—96, 42
Belt, Leon C.
Belter, George G.—96, 164, 213, 228, 141
Benavente, Jimmy C.—95
Benavidez, Gilbert M.—45
Benavidez, Tony M.—105
Benford, Sammy—109
Bender, Bradley J.—45, 118
Bender, Dale W.—99
Bender, Randy M.—97
Benjamin, Pat M.—45
Benner, Daisy M.—106
Bennett, Allen R.—9
Bennett, Larry H.—162, 45
Bennett, Liane D.—117, 161, 45
Benson, Dale W.—95, 224
Benson, John D.—105
Benson, Steven J.—106, 104, 212, 141
Bergfelder, Carol L.—93, 125
Bergholdt, Gail S.—103, 140, 163, 228
Bermudez, Jose
Bernal, Helen L.
Bernal, Louise—103
Bernard, Gary—106, 211, 141
Bernard, Richard—96, 141
Bernatene, Yvette M.—96, 137, 136
Berra, Stephen A.—137, 152, 94, 212, 149, 228
Berrigan, Gary L.—105
Berry, Kenneth J.—127, 101, 154
Berry, Leigh A.—106
Berry, William Rick—153, 93, 148
Berryhill, Janice F.—109, 122
Berryhill, Kenneth L.—106, 157, 45
Bertie, Tom A.—209, 93, 224, 141
Bertie, Michael A.—105
Bertie, Vickie L.—137, 101, 98, 164
Bertolucci, Alex—95
Berumen, Eleanor T.—147, 45
Berumen, Ruben—105, 212, 141, 222
Bessom, David A.—101
Bethell, Debby—100, 149
Bettencourt, Cynthia C.—103, 98, 165, 226
Bewick, Deborah B.—103
Bianchi, Donna L.—93
Bianchi, Gail L.—101, 166
Bianchi, Gloria J.—93
Bianchi, Gwen R.—107
Bible, Charlotte A.—133, 100
Bickerstaff, Ricky L.
Bidgood, Gary D.—96
Biggar, Brookes L.—106
Biggar, Bruce M.—108
Biggar, Stuart F.—108
Billingsley, Linda F.
Billingsley, Mary E.—97
Billingsley, Richard L.—99
Billingsly, Ernestine—97
Billington, Greg R.—94, 205, 163, 213, 138, 221
Billington, Larry L.—99, 213
Billington, Pam A.—133, 102, 144, 118
Bingham, Glenda M.—103
Bingham, John J.—212, 161, 45, 213, 138
Binney, Terrence D.—99
Birks, Dennis W.—108
Birks, Terry L.—97
Bishop, Bill D.—96
Bishop, Floyd E.—127, 45
Bishop, John E.
Bishop, Robin G.—96
Bisordi, Robert C.
Bittle, Carolyn E.—93

Student Index

Black, Eddie L.
Black, Georgia—45
Black, James A.—105
Black, Kip R.—103
Black, Leonard—109
Blackford, Mary L.—95
Blackhawk, Lois A.—45
Blackmon, Vern C.—101
Blackwood, Beverly L.—103, 136
Blair, Donna D.—149, 45, 155
Blair, Harry E.—209
Blair, Helen C.—146, 45
Blair, Julia A.—94, 150, 151, 134, 157, 92
Blair, Mike R.—153, 96, 222
Blair, Pat A.—96, 117
Blake, Alexander D. R.—205, 132, 46, 213, 138
Blake, Gerry O.—108
Blankenship, Donald R.—208
Blanks, Tom R.—151, 126, 100, 134
Blanton, Ray D.
Bloche, Donna L.
Blodget, Peggy A.—100, 136
Bloodworth, Clinton R.—105
Blue, Vickie L.—100
Boardman, David S.—103, 100
Boardman, Frances M.
Boatman, Phillip L.
Bodeman, Hans E.—103
Boel, Melissa M.—100, 144
Bolerjack, Bob P.—46
Boling, Danny P.—108
Boling, Dyanna Y.—102
Bolstad, Orin D.—129, 160, 46, 135
Bomers, Janet F.—46, 121
Bone, Claudia J.—105
Bonneau, Charles M.—93, 212, 136, 222
Bonner, Robert L.—102
Boone, Rena A.—128, 46
Boone, Steve L.—165, 46
Booth, Harvey D.
Booth, Howard D.—103, 101, 224
Booth, Linda S.—146
Booth, Larry D.—103
Borgsdorf, Karen L.—105
Borton, Fred E.—208
Borton, Jane W.—93, 140
Boshears, Greg C.—95
Bosley, Brenda K.—161, 46
Bostick, Allen—208
Bothan, Pam—95
Boucher, Linda L.—94, 166, 122
Boucher, Peggy A.—106, 155
Boulet, Charlotte E.
Bourdeau, Julie L.—164
Bowen, Bruce R.—126, 46
Bowen, Marta R.
Bowers, Alycia Y.—109, 104
Bowers, Eugenia M.—46, 142
Bowers, Gloria H.—97
Bowers, Joyce A.—46
Bowers, Loretta—109
Bowery, Barbara A.
Bowery, Bobby E.—109
Bowery, Margie A.—95
Bowery, Marilyn L.—46, 145
Bowling, Patricia L.—108
Boyd, Brenda J.—107
Boyd, Donna G.
Boyd, Gwen E.—95, 164
Boyd, Michele L.—108
Boyd, Pearl E.—102
Boyd, Phillip G.—103
Boyd, Robert W.—101
Boyd, Shirley A.
Boyd, William H.—153, 126, 125, 157, 46
Bozarth, Marguetta J.
Bozeman, Johnny R.—109
Bozina, Mary L.—106
Bozoky, Linda A.—145, 46
Bracho, Katherine T.—107
Bradley, James E.—101
Bradley, William L.
Bradrick, Verna G.—147, 96
Bradshaw, Patricia A.—99
Brady, John M.—46, 151
Bragg, Susan A.—107, 137, 155
Brame, Wanda R.—95
Brammer, Deborah A.—99
Branch, Karen L.—101
Brand, Mike W.
Brand, Richard C.—100, 213
Brand, Susan G.—95
Brandt, Virginia E.—103, 143
Branscum, Edwin M.—208, 101
Brantley, Martin C.—153, 152, 93
Braun, Don N.—165, 46
Braun, Sally L.—101
Brawn, Leonard G.—95
Breckenridge, Mary L.—137, 94, 123, 150, 151, 134, 92
Brents, Kenneth W.—96
Brewer, Jay D.—97
Brewer, Michael W.—101
Brewer, Vicki A.—105, 161
Briano, Paul V.—46
Briano, Rudy H.
Brickell, Michael B.—95, 205, 160, 139
Bridger, Marlys
Bridges, Jim P.—107
Bridges, Marjorie J.—126
Bridges, Mary M.—94
Bridwell, Danny T.—96, 224
Bridwell, Jack R.—108
Bridwell, Terry H.—93
Brierley, Kay—96, 126
Briggs, Janice A.—97, 163
Briggs, Steve M.—96, 208, 164, 138, 222
Bright, Judy P.—107
Bright, Mary C.—94, 112, 114
Brinton, John A.—132, 46, 112, 114
Briseno, Mary T.—108
Brito, Isobel
Britt, Jo A.—102
Brittan, Becky L.—97, 125
Brock, John M.—99, 129, 98, 160, 225
Brock, Lorilee—107, 151, 104, 160
Brock, Rena C.—94
Broida, Lisette N.—102, 98, 140, 162
Brooks, Allen J.
Brooks, David R.—99, 127
Brooks, Margaret I.—94, 155
Brooks, Shelley S.—134, 162
Brookshire, Greg K.—93
Brookshire, Veronia—46
Broome, Kristin M.—106
Brothwell, Robert R.—99
Broussard, Ruby J.—100, 118, 143
Browder, Derinda K.—146
Brown, Alva Don—40, 160, 47
Brown, Archie D.—103
Brown, Betsy V.—101, 98, 164
Brown, Brad L.—94
Brown, Charisie M.—107
Brown, Cheryl A.—40, 144, 149, 161, 47
Brown, David B.—95
Brown, Deborah M.—109
Brown, Diana L.—155
Brown, Don W.—47
Brown, Gerry L.
Brown, Grady
Brown, Harold L.
Brown, James R.—109
Brown, Lana J.—106
Brown, Lois G.—108
Brown, Maureen R.—47
Brown, Mike E.
Brown, Mike N.—208, 161, 47, 213, 138
Brown, Milton R.
Brown, Neil E.—95
Brown, Raymond E.—93, 102, 98, 212, 138, 222, 141
Brown, Ronald G.—107, 148
Brown, Rudolph—108, 221
Brown, Sondra L.
Brown, Vander—99, 205, 138, 221, 141
Brown, Vickie L.—107, 151
Browne, Richard A.—146, 95, 92
Brownson, Carl J.—106, 127
Bruce, John D.—99, 213, 228, 125, 141
Brumback, John E.
Brumback, Robert L.—96
Brummer, Joan K.—47
Bruner, Sammye L.—100
Bruschi, Marco W.—104, 107
Bryan, John M.— 107
Bryant, Mary K.—145, 47
Bryson, Betty J.—103
Bryson, Jerry L.—47, 222
Bubp, Dennis R.—93, 117
Bubp, Jerry J.
Buchanan, Janet M.—96, 140
Buchanan, Virginia A.—102
Buckner, Dorothy J.—152, 47, 114
Buckner, Freddie L.—141, 222
Buckner, Gary F.—95, 96
Budy, Michael L.—47
Budy, Tamara A.—100
Bulkeley, Kathy—40, 47
Bulkeley, Ronnie T.—101
Bull, Diana G.—150, 151, 167, 47
Buller, Brenda S.—47
Bultman, Kay L.—109, 104, 161
Bultman, Marvin G.—101, 166
Bumgarner, Betty J.
Bundy, James
Bundy, Viola—47, 122
Burens, Bob D.
Burgan, James P.—165, 47
Burgess, Elaine M.—47
Burks, Ronald F.—103
Burks, Vicki D.—47
Burns, John J.—109, 224
Burr, Jeanie D.—105, 134, 104, 161
Burrage, Kathy G.—95
Burrage, Norman K.—103, 148
Burrell, Sharron A.—109
Burrell, Walter W.—102
Burris, Lyle L.
Burris, Norma J.—107
Burton, Charlotte J.—103
Burton, David R.—99
Burton, James E.—105
Burton, Kathleen R.—108
Burton, Lavera—97
Burton, Mary A.—107
Burton, Phillip T.—99
Burton, Robert L.—47
Burud, Sandra L.—134, 100, 163, 136
Burud, Steve J.
Busby, Janet R.—105, 166
Buscher, Mike E.—100, 228
Bush, Paul W.—152, 93
Busick, Robert E.—96
Bussell, Barton L.—101, 151, 98
Bussell, Cheryl S.—94, 150, 151, 92
Bustamante Roberta E.—40, 47
Butler, Jim—40, 48
Butler, Sammie L.
Butterfield, Kathryn L.—96, 164, 92
Butts, Janice L.—106
Buxton, Elisa E.—94
Byrd, Donna M.—48, 122
Byrd, Keith E.—94
Byrd, Robert F.—93, 148
Byrd, Tim M.—97

C

Cabral, Gayle D.—48
Cabrera, Joseph M.—149, 157, 48, 138, 141
Cabrero, Joe—95
Caciuc, Marilyn D.—140, 40, 134, 48, 142
Cadwallader, Janis C.—137, 96, 145, 125, 136, 228
Cadwallader, Lynn J.—108, 104, 125
Calderon, Alfonso T.—117, 48
Calderon, Arther T.—107
Calderon, Barbara J.—109
Calderon, Hortencia—99
Calderon, John—208, 117, 48
Calderon, Katherine N.—101, 168
Caldwell, Charles M.—97
Caldwell, Craig D.—108, 224
Caldwell, Gerald R.—99
Caldwell, Gwenda S.—106
Caldwell, Joyce I.—123, 48, 120, 121
Caldwell, Peter B.—105
Caldwell, Theresa M.—106
Calhoun, Brett P.—108
Calhoun, Diana E.—96, 126, 92
Calhoun, Sondra L.—137, 133, 161, 48, 114
Calkins, Shirley D.—108
Callagy, Karen L.—117, 100
Callahan, Judy K.—109
Callahan, Lorenza W.—97, 222
Callaway, Christy—00, 98, 162, 143
Callihan, Vernon E.—99
Calvert, Bedelia M.—94
Calvillo, Basil H.—105, 211
Calvillo, Robert J.—95
Camberos, Julia A.—101
Camenisch, Jim F.—106, 148, 208
Cammann, Christine M.—103
Campbell, Caprice J.—95
Candia, Lorenza—48, 155
Candia, Manuela N.—103
Candia, Yolanda—108
Cannon, Christine—93
Cannon, Kathy F.—107, 166
Cannon, Patsy—99, 144
Canteimi, Nancy J.—96, 117, 134, 92
Canup, Roger W.—95
Capps, Ricky W.—105
Cardoza, Celia
Cardoza, Reyes
Cargill, Beverly A.—101
Carlisle, Dorothy J.—95, 131
Carlson, Jerry—48
Carlson, Lee W.—96, 141
Carlyon, David L.—108
Carney, Danny L.—106
Carolina, Mandell—93
Carpenter, D. Dale—48
Carpenter, Jack—96
Carpenter, Kenneth W.—106
Carpenter, Randy W.—108
Carr, Cyndy E.—100, 165
Carr, Cynthia Y.
Carr, Judy C.—105
Carr, Randy L.—105, 150
Carrillo, Fred—94
Carrillo, Leo G.
Carrisalez, Cruz—94
Carrizales, Timoteo M.—109, 212, 222
Carruthers, Freddie L.—99
Carter, Art B.
Carter, Calvin E.—48
Carter, Emily D.—108, 154
Carter, Gerald E.—94, 146
Carter, Irma L.—48
Carter, Kathryn A.—99
Carter, Octive L.—101, 118
Carver, Steve E.—97
Casey, Joann C.
Casey, Stephen J.—99
Cashero, Frank J.—100
Cashero, Joann E.—145, 48
Casio, Gloria—95
Casper, Barry C.—99, 127, 149
Cassidy, Dennis—100, 141, 208
Casteel, Jeanette F.—102
Castellon, Celestino M.—95
Castellon, Florentino M.—48
Castillo, Connie—107
Castillo, Dino—109
Castillo, Evelyn—109
Castillo, Margaret T.—131, 48
Castle, Steve H.—105
Castleman, Brian L.—108
Castro, Denise H.—94, 166, 121
Castro, Jesse—95, 100
Castro, John E.—117, 48
Castro, Juanita—96
Castro, Rachel—109
Castro, Victoria E.—109
Cave, Betty J.—103
Cave, Gerald B.—151, 157, 48
Cave, Larry B.—101, 125
Cave, Ronald A.—151, 48
Cawley, John J. III—101, 98, 226
Caywood, Robert C.
Cazares, Cecilia
Cazares, Nicholas A.—105
Cazzell, Marjorie A.—49
Celedon, Ralph Y.—49
Center, Sandra K.
Cerbantez, Adele S.—226
Cerrina, Susan L.—100, 98, 136, 143
Cerullo, Pamela K.—107
Cervantes, Louie I.—105, 221
Cervantes, Margaret—49
Cervantes, Robert W.—95, 208, 141, 221
Cervantes, Tony G.
Cesmat, Judy C.—99
Cesmat, Richard J.
Chain, Barbara J.—49
Challis, Bart W.—132, 49
Chambers, Bonita M.—137, 100, 98, 165, 136, 143
Chambers, Charles L.—100
Chambers, Gary A.—49
Chambers, Karen R.—95, 163
Chan, Roberta—93, 137, 152, 130, 149, 136
Chan, Sara M.—107, 137, 130, 149
Chancellor, Glenda K.—101
Chandler, Arnold L.—95, 131
Chandler, Ken W.—101
Chandler, Lacy V.—150, 137, 150, 151, 101
Chandler, Paul T.—131, 40, 129, 157, 49
Chandler, Thomas R.—127, 49
Chandler, Timothy A.—108
Chanley, Claud F.—109, 221
Chapel, Robert M.—49
Chapin, Christie J.—103, 163
Chapin, Jane C.—168, 49, 120, 121
Chapman, Ann E.—107, 122, 155
Chapman, David C.—49
Chapman, Gary D.—100, 211, 141
Chapman, Jo Ann M.
Chapman, Lynda L.—103
Chapman, Robert C.—99, 118
Chapple, Charlene—94

Student Index

Charles, Reno—109
Charlton, Carolyn J.—49
Chatman, Sharon A.—144
Chavaria, Stevie
Chavers, James E.
Chaves, Bruce A.—95
Chavez, Eleanore H.
Chavez, Erlinda
Chavez, Maria E.—105, 122
Chavez, Nicolosa—147, 49
Chavez, Ronald—108
Cheatwood, Joyce D.—49
Cheatwood, Ronald W.—95
Checklenis, Elizabeth A.—108, 104
Cheney, Ricky D.—49
Cherry, Adorthus A.D.
Cherry, Carl E.—109
Chidgey, Donald J.—209, 94
Chidgey, Kevin A.
Childers, Marsha J.—100
Childers, Sandy J.—40, 49
Childers, Sharon V.—49, 155
Chitwood, Cheryl A.—133, 49
Chitwood, Dennis L.—94, 162, 139, 141, 224, 204
Chitwood, Judi A.—133, 122
Choate, David—212
Choate, Robert K.—222
Chow, Eileen—130, 100
Chow, James B.—108, 130, 155
Choy, Barbara E.—103, 137, 152, 136, 226
Christensen, Dean P.—94, 205, 164, 213, 139
Christensen, Tim E.—96
Christie, Diane E.—107, 161
Christie, Jerry S.—93, 149, 92
Christie, Jim F.
Christy, Richard L.—49
Church, Charlo C.—93, 151, 125, 143
Cibit, Joseph C.—99
Cisneros, Richard H.—109
Cisneros, Rosalinda
Cisneros, Veronica—94, 146, 144, 157
Claflin, Loretta M.—133, 147, 167, 50
Clark, Ben T.—100
Clark, Bert L.—127, 50, 154
Clark, Daniel L.—50
Clark, Hazel—109
Clark, John A.—105
Clark, Judy A.—96, 163, 92, 140
Clark, Kenneth P.—126, 95
Clark, Mary L.—140, 96, 97
Clark, Mike H.—99
Clark, Mike R.—205, 50, 138
Clark, Norris R.—107
Clark, Ronna J.—103
Clark, Sharon L.—40, 167, 50, 112, 114
Clark, Susan M.—134, 138, 160, 50, 136
Clark, Tom W.—107, 208, 226
Clason, Richard C.—103, 224, 208
Classen, Gary—93
Clausen, Bruce E.—101, 125, 136, 118
Claxton, Dennis B.—50
Claxton, Gary N.—103
Clayton, Andy—97
Clayton, Carolyn S.—108
Clayton, Clementine
Clayton, Leon W.—94, 148
Clegg, John M.—96, 148
Clem, Margie M.—50
Clemens, Greg B.—151, 141
Clemons, Keith D.
Clifford, Randy W.
Cline, Allen F.—105, 228
Cline, Jim E.—105
Coats, Gary A.—99
Coats, Janice S.—167, 50
Coe, Edith A.—105
Coffman, Eddie F.—94
Coffman, James L.—50, 224
Cohen, Mark D.
Colbert, Shirley A.
Colby, Gene—145, 50
Cole, Jerome S.—95, 224
Coleman, Brenda F.—101, 126
Coleman, Charles K.—50
Coleman, Mary C.—103, 101, 98, 144, 149, 157, 226
Coleman, Michael E.—118
Collier, Jerry
Collier, Steve E.
Collier, Yvonne F.—96
Collins, Kenneth R.—105
Collins, Ray S.—50
Collins, Shirley A.—109, 226
Collom, Terry D.—107, 127
Colm, Ann M.—99, 140, 98, 162, 157, 228
Colm, Mary M.—140, 138, 160, 50, 228
Colney, Kay E.—167, 50, 136
Colston, Cheryl M.—95, 144
Colvin, Jane—103
Combs, Marilyn L.—107
Combs, Russell A.
Compagnoni, Leslyn A.—107
Comstock, Quinto R.
Condit, Beverly A.—107
Condren, Linda S.—101
Cone, Kathleen R.—143
Conilogue, Pamela K.—100
Conklin, Charlyne I.—99
Conklin, Robert C.—96
Conley, David E.—50, 121
Connell, John C.
Conner, Kathy L.—99, 147
Conner, Wanda G.—118, 143
Conrad, Frances L.—102, 162
Conrad, Gail R.—51
Contratto, Andrea L.—107, 151
Contratto, Paula I.—137, 150, 40, 151, 51
Contreras, Joseph R.—109
Cook, Connie C.—150, 151, 101, 166, 143
Cook, Paula J.—105
Cook, Sharon A.—150, 151, 167, 51
Cooke, Candace A.—93
Coombs, Carol A.—102
Coombs, Donald J.—108, 155
Cooper, Becky L.—51
Cooper, Bob A.—99
Cooper, Cathy L.—105, 228
Cooper, Clarence G.—97
Cooper, Willie M.—108, 211, 221
Copeland, Donna K.—106
Copeland, Ronnie D.—93
Coppejans, John L.—51
Copple, Barbara—51
Corbitt, Ronald L.
Corbitt, Royce A.
Corder, Craig G.—123, 97, 118
Cordova, John R.—149, 165, 51
Cordova, Mario R.—103, 208, 221, 141
Cords, Manuel R.—99, 137, 152, 157, 136, 226, 141
Corella, Judy G.—117, 140, 51
Cormier, Romo P.—51
Corn, Nancy L.—145, 51
Cornejo, Richard—51
Cornejo, Sammy J.—105
Cornelsen, Dennis W.—106
Cornelsen, Eileen J.—95
Coronado, Andria H.—155
Corse, Elizabeth M.—166, 51
Cosgriff, Richard H.—93, 151, 126, 222
Costner, Larry E.—101
Costner, Ronny E.—109
Cotton, Greg W.—105
Cotton, Jerald A.
Cotton, Pete D.—99, 121
Cotton, Richard E.—109
Coulter, Earl F.—102
Coulter, Mae A.
Coursey, Phyllis W.
Covert, Sue R.—99, 143
Coviello, Donna J.—107
Coviello, Gail R.—94, 147
Cowsill, Jay A.—150, 151, 157, 51, 136
Cox, Clifford C.—107
Cox, Donald E.—51, 136, 120, 121
Cox, Dorothy J.—97
Cox, Gloria J.—109
Cox, Grover C.—105
Cox, James C.—51
Cox, Jim P.—105, 127, 154
Cox, Kerry L.—109
Cox, Marsha A.—167, 51
Cox, Ronald E.—101, 118
Cox, Susan E.—51
Coy, John G.—208, 161, 51, 138, 224
Cozby, Diane L.
Crabtree, Cathy L.—99
Crafton, Jerry C.—209, 94, 138, 224
Crafton, Suzanne S.—103, 166, 143
Craven, David P.—212, 51, 222, 141
Crawford, Christine
Crawford, Frances C.—102
Cree, Sharon A.—93, 121
Creegan, Herbert E.—93
Cremeans, Jennifer L.—140, 52, 114, 228
Cremer, Fred E.—40, 52
Crites, Tom R.—52
Crockett, Floye L.—105
Cromwell, Dodds M.—99, 213, 224
Crooks, Charles D.—106
Crooks, Frank R.—102, 211, 141, 224
Cross, Carolyn M.—138, 115, 160, 157, 52, 114
Cross, Pete M.—103, 217, 163, 141
Crow, Tim N.—127, 117, 52
Crowder, Donna L.
Cruser, Effie A.—121
Cruser, Virla—108
Cubie, Janette—97
Cuellar, Andrea—131, 52
Cuellar, Maria E.—101
Culberson, Mary R.—102
Cullen, Cheryl L.—137, 94, 134, 92
Cullen, Karen E.—108
Culp, Dora M.—106, 154
Culp, Jerry H.—96
Culp, Nora F.—106, 154
Cummings, Christie E.—96, 145, 136, 125
Cummings, Donna—109
Cummings, Dwight E.—99
Cummings, Earlene—107
Cummings, Larry G.—97, 154
Cunningham, Linda J.
Curtis, Brian L.—96
Curtis, Johnny L.—109
Curtis, Peggy A.—100, 166
Curtis, Susan C.—140, 167, 52
Cutright, Donna D.—94, 166, 92
Cyrus, Mary L.—107

D

Dague, Dale K.—99
Dague, Donna K.—96
Daharsh, Frances A.—93
Dale, Deanna L.—99, 98, 162
Dana, Mary A.—101, 226
Dana, Robert T.C.—102
Dang, Alex A.—101
Dang, Alice S.—137, 1752, 180, 102
Daniel, Coleman W.—107
Daniel, Marie L.—105
Daniels, Charles L.—109, 104
Daniels, Lynell B.—102
Darlington, William A.—126, 52
Daugherty, Arlene L.—109, 154
Daugherty, Larry W.—52
Dauwalder, Joe—155
Davenport, Helen L.—97
Davenport, Joyce E.—107
Davidson, Ann—94
Davidson, Bill B.—101, 98, 166, 139, 226
Davidson, James F.—109
Davidson, Kay—107
Davidson, Luanne—101, 166
Davidson, Mable L.—109
Davidson, Mary A.—52
Davidson, Richard L.—105
Davidson, Richard F.
Davies, Diana L.—52
Davies, Sharon L.—106, 167
Davis, Alan A.—52, 118
Davis, Arlena—105
Davis, Beverly J.—52
Davis, Carl C.—108
Davis, Carol A.—96, 164, 92, 166, 142
Davis, Charles R.—52, 120, 121
Davis, Dorothy A.—109
Davis, Fred W.—106
Davis, Harbteen—52
Davis, Julia A.—99
Davis, Luther, Jr.
Davis, Mae E.—97
Davis, Maudie M.—102
Davis, Pat H.—93, 224
Davis, Patricia D.
Davis, Patsy A.—102
Davis, Robert—52
Davis, Steven G.—99, 224
Davis, Sylvia L.—93, 145, 126, 166
Davis, Tony E.—99, 208
Davwalder, Joe D.—109
Dawson, Curtiss B.—129, 97, 212, 222
Dawson, Gail E.—109
Dawson, Regnal B., Jr.—117, 52
Dawson, William R.—117, 101
Day, Earl H.—93
Day, Jacqualin J.—106
Day, Sheryl L.—103
Dean, Barbara J.—100
Dean, Bobby G.—212, 52, 222
Dean, Johnny—53
Dean, Willie L.—212, 222
Deane, Deborah—144, 97
Dearman, Gary L.—53
Dearmore, Jesse H.—103, 208, 141, 222
Dearmore, Katherine A.—53
Decker, John M.—53
Deford, Carolyn M.—107
Deford, Linda L.—53
Defranchi, Barbara J.—53
Degan, Charles R.—101, 118
Degiuli, Ronald P.—103, 208
Degrate, Marilyn F.—108, 154
Deifel, Wayne A.—106
Delacruz, Raymond—131, 101
Delaney, Barbi J.—53
Delaney, Richard C.—93, 225, 138
Delarosa, Esperanza—105, 154
Delarosa, Judy—131
Delarosa, Marylou—94
Delarosa, Yolanda R.
Delce, Marvis L.
Delfino, Pat F.—109
Delgadillo, Gabriel—108
Deloney, Josie M.—152, 126, 149, 53
Deluna, Esther L.—103
Demayo, Jason
Dempsey, Ricky L.—105
Denio, Brenda Y.—106, 118
Denio, Galen D.—94, 132, 136, 228, 141
Dennis, John L.—105
Denweed, Novlette N.
Desherlia, Mike S.—103, 208, 141, 224
Deuel, Gary L.—102
Develbiss, Harvey E.—106, 151
Dewberry, Dianna
Dewey, Susan J.—93, 140, 138, 162, 228
DeWitt, Richard E.—205, 161, 53, 224
DeYoung, Knox E.—100
Diaz, Dennis R.—103, 131
Diaz, James M.—103, 208, 215, 221, 141
Diaz, Shirley L.—107, 151
Dickerson, Dan B.—53
Dickerson, Jerry L.—97
Dickerson, Nancy L.—100, 144
Dickerson, Robert J.—105
Dickerson, Susan E.—144, 149, 156, 53
Dickey, Alice Dianne—122, 53
Dickey, George R.—127, 53, 154
Diederich, Claude G.
Diederich, John R.—106, 208
Diehl, John L., Jr.—94
Digiorgio, Kathryn B.—140, 95, 138, 162
Dillard, Lonnie S.—150, 151, 100, 168
Dillard, Melton Z.—109
Dillingham, Linda A.—107, 155
Dippel, Charles R.—97
Dixon, Carol A.—105
Dixon, Douglas N.
Dixon, Marion—145, 53
Doan, Patti M.—53, 114
Dobbins, Margo—101, 140, 168
Dobbs, Curtis—105, 148
Dobbs, Judith A.—96
Dobbs, Michael W.—164, 53
Dobson, Barbara D.—106, 154
Dobson, Winette W.—145, 144, 53
Dodd, Delena F.—53
Dodd, George T.—103
Doll, Ayris J.—54
Doll, Donna L.—96, 126, 136
Doll, Steve L.—105, 224
Doll, Tommy R.—108, 208
Dominges, Antonio—103
Dominguez, Robert A.—95, 224
Donaldson, Marcia L.—140
Donnallan, Barbara J.—107, 161
Doolin, Gary D.—102, 211, 141
Doolittle, David M.—54
Doolittle, Denise L.—103
Doolittle, Tim D.—106
Dorr, Bill C.—54, 135, 228, 139
Dorris, Alan M.—102, 141
Dorris, Jan C.—96, 162
Dosier, Richard A.—54
Dossey, Jerry S.
Dougherty, Tommy E.—96, 141
Douglas, Carolyn S.—107
Douglas, George R.—97
Douglass, Linda L.—103, 118
Dow, Roland D.—160, 54, 135, 138
Dowlearn, Richard M.—108, 211, 224

Student Index

Dowlearn, Ronald Steve—95, 205, 163, 138, 224
Drabbs, Loren D.—106
Drake, Pat E.—106
Dritt, Virginia K.—97
Dubose, David R.—96
Duckett, Mary A.—150, 151, 97
Duffey, Beverly J.—100
Dugan, Kenny M.—99, 154, 141
Duggan, Dennis H.—209, 215, 54, 141
Duke, Terrie L.—102
Dunaway, John S.—96
Dunbar, Janice M.—109, 154
Duncan, Brenda K.—93
Duncan, Chris S.
Duncan, Gary K.—118
Duncan, Jeanne L.—94, 164, 142
Duncan, Margaret E.—103, 166, 43
Dungan, Eddie R.
Dunham, Johnny D.—94
Dunham, Marilyn K.—105
Dunn, Bill O.—54
Dunn, Carolyn S.—101
Dunn, Gary E.—101
Durham, Sherman W.
Durrett, Michael G.—100, 141, 208
Dustin, Dennis O.—103
Dye, Dolores E.
Dye, Doug L.—100
Dye, Susi C.—54, 125
Dyer, Cecil A.—105
Dyer, Cephus D.—109
Dyer, Gayle L.—107
Dyer, Joey E.—96
Dykes, Pamela L.—107, 151, 104, 161, 155
Dykes, Sandy M.—138, 167, 54, 142

E

Easley, Eileen M.—106
East, Donna M.—106
Eastwood, Melva L.—108, 104
Eberhardt, Gale E.—144, 97, 166
Eby, Dana J.—107
Eckhart, Eddie—105
Eddington, Doretta J.—107, 151, 167
Emiaston, Thomas H.—108
Edward, Roy—54
Edwards, Charles F.
Edwards, Cora L.—128, 54
Edwards, Darrell W.—109
Edwards, Debra Y.—97, 122
Edwards, Doris J.—108
Edwards, Ethelett L.—109
Edwards, John D.
Edwards, Tommy D.—106
Edwards, Virginia L.—109
Ehret, Larry D.—106
Eidson, Bruce D.—106, 208, 141
Elam, Richard T.—54
Eldridge, Edward H.—99, 211
Elijah, Esther M.—102
Elijah, Manuel R.—105
Elijah, Shirley A.—97
Ellingston, Jeanne M.—138. 160. 54
Elliot, Sherry—99
Elliott, Danny R.—54
Elliott, Peter T.—105
Elliott, Phil L.—96, 160, 135, 228, 141
Elliott, Sharron L.—134, 95, 138, 162, 142
Ellis, Albert L.
Ellis, Jeanie R.
Ellis, Nora M.—93
Ellis, Pat I.—99, 148
Ellison, Garfield H.—109
Elrich, Stan D.
Elwart, Linda E.—108
Embry, Jim R.—149, 54
Embry, Laura K.—128, 97
Embry, Royce—100
Emory, Patricia A.—94, 155
Eng, Betty—106, 130, 104, 155
Eng, Linda M.—107, 130
Engellenner, Sally K.—103, 137, 226
Ennis, Robert A.—102, 154
Ensign, David T.—94
Eppley, Doug B.—209
Erassarret, Rose A.—94, 143
Erbstoesser, Eugene R.—101, 151, 127
Erickson, Stephen A.—96
Erlewine, Cathy A.—95
Errecalde, Frank E.—94, 131
Errecalde, Julie—54
Erskine, Bob W.—95
Erwin, Sandra K.—100
Escamilla, Jackie M.—54, 155
Escamilla, Yolanda S.—54, 122
Escobedo, Carmen H.—101, 149
Escobedo, Joe Jr.—95
Escobedo, Nieves—117, 54
Esparza, Jessie—107, 154
Espinoza, Frank—94
Espinoza, Lorenzo—103
Essary, Rick L.—100
Estrada, Fred S.—55
Estrada, Judy A.—103
Estrada, Margaret L.
Estrada, Richard S.—96
Estrada, Sal C.
Estrada, Sylvia S.—107
Etchart, F.—109
Etchechury, Jeanette M.—106, 167, 141
Etchechury, Larry J.—149, 55, 141
Etheredge, Donna M.—99
Etheridge, Steven C.—99, 121
Evans, Dinah L.—105, 166
Evans, Freddie J.—102
Evans, George Danny—103, 208, 141
Evans, Jo Nell—103
Evans, Joann—109
Evans, John C.—99
Evans, Johnny L.—100, 212
Evans, Julie L.
Evans, Linda D.—99, 98
Evans, Renee—106
Evans, Steven G.—107
Evans, Vicki L.—96
Eveland, Lorraine—100, 149, 165, 226
Evenson, Sandra F.—106, 104, 154, 228
Everly, Gregory L.—109
Ezell, Joyce I.—40, 167, 55, 121

F

Fagan, Kenneth E.—99, 208
Fagan, Virginia R.—55
Fahey, Elaine—165
Fahey, Kathleen—138, 55, 112, 114
Fair, Ricky—102
Fair, Thomas—109
Fambrough, Marilyn J.—55
Fambrough, Steven—97
Fanshier, Beverly J.—103
Fanshier, Carole A.—55
Fanucchi, Angelo P.—209, 100, 154, 213, 141
Fanucchi, Linda M.—108
Fanucchi, Paul J.—96, 164
Fanucchi, Roy E.—99
Farar, Linda R.—107, 168
Fariss, Donna K.—108, 150
Farley, Jimmy W.
Farnholtz, Tary W.—105, 208
Farr, Marjorie E.—137, 96, 156, 136, 120, 121
Farrell, Dennis L.—105
Farrell, Willie—105
Farris, Kathy A.—96, 122
Fast, Mirvan A.—99, 141
Faulkner, Joe G.
Faulkner, Marvin H.—105, 212
Fawcett, Bonnie C.—109
Fawcett, Steven G.
Feemster, Barbara L.—97
Feil, Don G.—107
Felder, Viola F.—128, 97
Feliz, Donnie L.—100, 118
Feltus, Ellen L.—105
Feltus, Helena—97, 122
Fenton, Charli A.—105
Fenton, Karon J.—160. 55
Ferdinand, Dick W.—55
Ferguson, Albert E.—93
Ferguson, Danny E.—96
Ferguson, Earline
Ferguson, Eugene E.—109
Ferguson, Gary N.
Ferguson, Joe E.—103
Fernandez, Lynda K.—133, 101, 145
Fero, Christopher D.—108
Ferrell, Armetris—102
Ferrell, Delphia M.—109
Ferrell, Otis L.—121
Ferrell, Rosalynn A.—100, 163, 125
Field, Linda J.—146. 145, 55
Field, Lynette S.—155
Fields, Judy Sharon—99
Fierro, Beatrice—108
Fierro, Nina—100
Fifield, Allan H.—108
Figueroa, Beckie M.—154, 55
Fingers, Floretta J.
Fingers, Hugh Jr.—100
Fingers, Knowledge—109
Finley, George W.—209, 94, 141, 222
Finley, Jean L.—107
Finlinson, Anne H.—105, 149
Finlinson, David B.—94
Finnegan, Dan T.—95
Finnegan, John T.—106
Fisher, Glenn A.—133, 93, 123, 125, 136
Fisher, Harold
Fisher, Marvin L.—97
Fisher, Randy A.
Fitch, Ben H.
Fitch, Jimmy
Fitch, Linda L.—95
Fitzgerald, James P.—101
Fitzgerald, Mary Alice—40, 145, 161, 136, 55, 112, 114
Flaming, Keith N.—100, 125
Fleeman, Roy—103
Fleishauer, Gary T.—107, 118, 221
Fletcher, Bobby J.—102
Fletcher, David A.—157, 55
Florence, John—99
Flores, Terry—105
Flowers, Connie D.—133, 100
Floyd, Jenny N.—94, 146
Floyd, Kathy—107
Foley, Jill L.—100, 149
Folkert, Michael J.—100
Folkner, James T.—109
Folks, Linda L.—55
Follansbee, Bill G.—107
Foltz, Greg B.—126, 117, 55
Fonseca, Joe—94, 212, 138, 222
Foor, Forrest L.—153, 123, 136, 55, 118, 119
Foote, Gerry L.—108, 118
Ford, Cindy M.—95, 162, 92
Ford, Don G.—109, 222
Ford, Janet D.—94, 128, 143
Ford, Mary E.—93, 164
Ford, Richard R.—100
Ford, Thomas L.—209, 102, 213, 141
Ford, Tim J.—93
Forney, Douglas L.—224
Forney, Robert B.—105, 208
Forrest, Bill S.
Forrest, Lisa A.—103, 137
Forrest, Paula—101
Fort, Clyde A.—102
Fort, Lillian M.
Foss, Sharon R.—96
Foss, Steve L.—108
Foster, Kenneth R.—94
Foster, Terry R.—105, 208
Fournier, Kathleen A.—93, 147, 146, 157
Foust, S. Joyce—94. 168
Foutz, Brenda S.—106, 154
Foutz, Diana L.—96
Fowler, Donnie W.—105, 228
Fowler, Joy S.—95, 163
Fox, Gail L.—151, 96, 168
Fox, Merle L.—103, 144, 168
Fox, Ronald G.—100
Fox, Shirley A.—55
Francisco, Karen S.—131, 93
Francisco, Manuel J.—109
Francisco, Nathaniel J.—109
Francisco, Patsy A.—131, 100, 128
Frank, Bob S.—99, 217, 141
Frank, Larry R.—101
Frank, Russ D.—117
Frankiewich, Joy O.—55, 121
Franklin, Carolyn G.—93, 145
Franklin, Donna E.
Franklin, Larry C.
Frary, Dayne L.—106. 118, 226
Fraser, Kenny W.—100
Frazer, John C.—55
Frazier, Larry N.
Frederick, Mike C.—99, 211
Frederickson, Kristina—99, 98, 162, 226
Freeborn, Robert L.—209, 163
Freeman, Joe—108
Freeman, Phillip M.—108
Freesh, Lance V.—205, 56, 138
Freestone, Carol—97, 164, 142
French, Frances M.—56
French, Mark S.—106, 211, 217, 155, 221
Freude, Janis L.—56
Friedrichsen Cathy A.—107, 166
Froehlich, James E.—102, 228
Frost, Jean A.—96, 228
Frost, Kenneth D.—208, 101, 118
Fry, Darrell W.—56
Fry, George W.—56
Fry, Wanda L.—95
Frye, Marie E.
Frye, Ronald J.—95
Fuentes, Cecilia M.—103
Fuentez, Benito, Jr.—100
Fuller, Douglas E.
Fulmer, Doris J.—97
Fulmer, Gloria J.—109
Fultz, Gary E.—94, 118, 119
Funk, Charlotte R.—94, 120, 118, 125
Funk, Janice L.—94, 121
Funk, Melinda C.—134, 95, 138, 92
Funk, Robert A.—107, 118
Furman, Janice K.—102, 128, 98, 162, 228
Fuson, Barry L.—161, 135, 56, 138, 224
Fussel, David C.—105

G

Gaede, Janice C.—103
Gaines, Charlotte L.—123, 122, 56
Gaines, Curtis L.
Gaines, Stacy—160, 56
Galicia, Rudy J.—101, 118
Gallagher, Jean F.—101, 165
Galvan, William L.
Galvin, William V.—103, 131
Gamble, Terry L.—106, 154
Gammon, Julie M.—108
Gammon, Susan C.—108
Ganong, Rick B.—101, 209, 166, 226
Gant, Gloria R.—93
Gaona, Manuel M.—103
Garbe, William C.—93, 212, 156, 136, 138, 141, 222
Garcia, Charles R.—93, 117
Garcia, Danny L.—146, 56, 224
Garcia, David L.—99, 117, 224
Garcia, Esther C.—131, 95
Garcia, Felipe G.—105
Garcia, Mike—95
Gardiner, Vickie L.—101, 228
Garlow, Virginia M.—105, 154
Garnica, Jerry L.—56
Garone, Donna M.—106
Garone, James L.—105
Garrett, Don E.—108
Garrett, Freddie J.—107
Garrett, Mike L.
Garrett, Richard H.—221
Garrett, Susan—105
Garriott, Dick R.—103, 209, 166, 141
Garrison, Claudia L.—99, 98, 165
Garrison, Karen G.—94
Gary, Aleta V.—100
Gary, Cherie M.—107
Gary, Francine M.—97
Gash, Dare A.—101, 144
Gaskin, Gerald R.—108
Gastineau, Glenda A.—99
Gause, Robert J.—99, 208, 221, 141
Gay, Arthur—109
Gay, David S.—213, 56, 141
Gee, Betty—105, 154
Gee, Eileen J.—130, 101, 125
Gee, Pansy P.—106, 130, 104
Gee, Pauline J.—107, 130
Geib, Joann C.—56
Gentry, Floyd P.—106
Georgeson, Douglas M.
Georgeson, Susan L.—102
Gerber, Raymond P.—100
Germanetti, Sandra L.—108, 104, 154
Gettings, Tommy P.—103
Geyer, Ede Ann—93
Ghiglia, Kathy L.—106
Ghilarducci, Brad J.
Gholston, Juanita
Gholston, Zollie—153, 100
Gholz, Joyce A.—137, 93, 136
Gibbs, Mike J.
Gibbs, Ricky J.
Gibson, Ronald—109
Gibson, William H.—109
Gifford, Ronald R.—105, 209, 213
Gil, Robert M.—95, 131
Gilbert, Jewell D.—155, 56, 121
Gilbert, Ronnie H.—109
Gilchrist, Linda A.
Gilder, Rose M.—101
Gillespie, Kendi A.—94, 150, 151, 166, 92
Gillespie, Marilynne G.—107
Gilli, Peter, III—108, 130
Gilliam, Joe M.—103, 208, 162. 228
Gilliland, Greg L.
Gilliland, Jan K.—106

Student Index

Gilmore, Robert A.—106, 222
Giltner, Chris
Ginn, Timothy C.—265, 56
Girard, Terry P.
Giyer, Clark T.—109
Glenn, Shelia L.—105
Glenn, Thomas L.—107, 121
Glinton, Alfonso E.—102
Glinton, Howard
Glover, Billy W.—105
Glover, Sharon C.—105
Glover, Stephen A.
Go, William R.—130, 151
Goad, Steven J.—105
Goff, Brent L.
Goff, Greg C.—103
Goin, Sam W.—56
Goin, Susan E.—106
Goins, Ann M.—105, 154
Goins, Shirley A.—107
Gold, Linda L.—94
Goins, Wayne C.
Goldberg, Jerry W.
Goldwater, Stephen M.—56
Gollmyer, Sammy K.—102, 208, 213, 221
Gomes, Linda L.—95, 154
Gomez, Jesus, Jr.—109
Gomez, Michael—100
Gonsalves, Joseph J.—99
Gonzales, Augustine, Jr.
Gonzales, Cecilia—109
Gonzales, Edward A., Jr.
Gonzales, Ernest A.
Gonzales, Fernando—109
Gonzales, Gloria G.
Gonzales, Gloria F.—94
Gonzales, Harvey O.—108
Gonzales, Harvey V.
Gonzales, Henry
Gonzales, Henry M.—108, 95, 222
Gonzales, Jesse M.—102
Gonzales, Joe A.—105
Gonzales, Johnny L.—100
Gonzales, Joseph L.—56
Gonzales, Kathleen A.—137, 134, 101
Gonzales, Philip—95
Gonzales, Reinaldo Z.—100
Gonzales, Richard A.—94, 146
Gonzales, Richard D.—95
Gonzales, Robert—108
Gonzales, Teresa
Gonzalez, Gilbert R.—56
Goodban, Stephen E.—108
Gooden, Charles M.—102
Gooden, Little M.
Goodman, James L.
Goodnight, Cheryl A.—103
Goodrich, Rick G.—95, 204, 215
Gorin, Gaylynne—100
Goss, John G.—99, 150, 151
Gould, Steve—151
Gould, Linda—109, 151
Gould, F.—109
Govea, Angela R.
Govea, Jessica—150, 151, 156, 157, 57
Grado, Robert
Grady, Carol Lynn—57
Grafton, Gregory T.—208, 100
Graham, Marjorie A.—106
Graham, Tommy J.—217, 57, 118, 125, 141
Grahn, Raymond L.—95
Grainger, Kathleen C.—109, 104, 161
Grammer, Donald J.—99
Grammer, Donna J.—100
Granados, Ygnacio G., Jr.—103
Grannell, Mary B.—160, 57
Graves, Richard E.—94, 205, 138, 224
Gray, Cynthia E.—137, 101
Gray, David E.—57
Gray, Patricia A.—108
Grayson. Jenette E.—145, 57
Green, Cleveland
Green, Dennis M.
Green, Donna M.—107, 154
Green, Gloria M.—167, 57
Green, Janice M.—103
Green, Jimmy L.
Green, Rejah L.
Green, Richard D.—106
Greenwood, Charles E.—106
Greer, Linda L.—160, 57
Gregory, Nola K.—100, 143
Gretlein, Shirle K.—40, 167, 57, 142
Griffin, Glenn E.—93
Griffin, Melinda S.—108
Griffin, Nancy A.—107, 104, 160
Griffin, Pamela J.—99, 140, 100, 165
Griffin, Thomas P.—209, 162, 141, 224
Griffis, Joyce A.—102
Griffith, Bill E.—99, 212, 149, 288
Griffith, Edith J.—101
Grigsby, Craig W.
Grigsby, Steve K.—57
Grimes, Gloria J.—57
Grimes, Linda C.—151, 102
Grimes, Maezella—100
Grisedale, Larry G.—209
Grobel, Barry R.—99
Grogg, Ca W.—205, 161, 57, 225, 139
Grogg, Thomas J.—208, 163, 139, 224
Grove, Donna M.—137, 40, 145, 136, 57, 112, 114, 248
Grove, Steve W.—127, 94, 154
Groves, Jim J.—103
Groves, Linda M.—57, 118
Gualco, Paul J.—94
Gueldner, Laurel L.—106, 104
Guerra, Bobby—101
Guerra, Rudy L.—108
Guerrero, Dolores D.—106
Guerrero, Steve T.—208, 101, 118
Guill, Bob W.—57
Guiza, Marcelina S.—94
Gungle, Diane M.—57
Gurrola, Frank
Gutherie, Donna J.—102
Guthrie, Gerry L.—211, 217, 99
Guthrie, Ronna J.—99
Gutierrez, Danny R.—106, 211
Gutierrez, Manuel H.—109, 100
Gutierrez, Olga—107, 154
Gutierrez, Tony—109
Guzman, Leonard—106, 211, 217, 221
Guzman, Richard—94

H

Haalmeyer, Jack W.—109, 148
Haalmeyer, Jule A.—125
Hacking, Cathy M.—108, 125
Faflich, Keith S. 96
Hagar, Barbara J.—147, 57, 143
Hagen, Jack B.—101
Hagen, Jimmie L.—93
Hagen, Robert B.
Hagerty, Bob L.—94
Hagestad, John S.—57, 224
Hagler, Richard H.—109
Hailey, Jeanette M.—143
Hailey, Joann—102
Hailey, Lecostel—95
Hailey, Mary L.—95
Hailey, Patricia A.—93, 122
Hailey, Ronald D.—106
Haines, Greg L.—208, 100
Haines, Lynn—205, 58, 139
Hale, Cathleen E.—93
Hale, Richard H.—93, 205, 138
Hale, Susan J.—101
Hall, Andrew M.—107, 125
Hall, Clifford—58
Hall, Dennis E.—102
Hall, James M.—105, 125
Hall, Lee H.—141
Hall, Linda G.—58
Hall, Phillip L.—107
Hall, Robert W.—117, 58
Halle, Carol A.—145, 167, 58
Hallum, Kenneth R.—73
Halstrom, Bobbie J.—106
Hamilton, Ellard—106
Hamilton, Greg—58
Hamilton, Jimmy L.—108
Hamilton, Mark L.—155
Hamm, James—102, 224
Hammond, Artis J.
Hammond, Larry D.—109
Hamon, Bob L.—108
Hampton, Jerry L.—106
Hancock, Betty L.—109, 104
Hancock, Joyce—96
Hand, David C.—108
Handy, Daniel F.—109
Hanford, Bart J.—95, 163, 225
Hanford, Bonnie J.—105, 161
Hankins, John G.
Hankins, Michael L.—105, 148
Hanks, Richard D.—165, 58
Hanley, John T.—150, 151, 120, 121
Hannah, Michael M.—126, 58
Hannan, Robert G.—148
Hansen, Flemming D.—94, 141, 222
Hansen, John H.—58
Hansen, Patricia M.—107, 228
Hansen, Vaughn J.—58
Hanson, Bob E.—96
Hanson, Emery L.—105
Hanson, Gwen Y.—97
Hanson, Richard L.
Haperman, Margaret M.
Harbaugh, Virginia A.—137, 153, 96
Harber, Jerald W.—101
Harbor, Wayne—208, 98
Hardcastle, Denice—96
Hardiman, Janice K.—94, 166, 121
Hardimon, Patricia A.—109
Hardin, Avis M.
Hardin, Katherine A.
Harding, Donna J.—134, 167, 136, 58
Harding, Marianne—97
Harding, Robert D.—208, 101, 98, 162, 136, 141, 224
Hardison, M. Shirley—103, 154
Hardison, Mary F.
Hardy, Elroy—96
Hardy, Frank R.—105
Hardy, Sandra K.—95
Hare, Eddie J.—109
Hare, Priscilla A.—100
Hare, Sandra—94
Hargis, Janet M.—100
Hargreaves, Karen M.—58, 122
Harmon, Edwin
Harmon, Karyn—226
Harmon, Nina J.—103
Horner, Sally—58
Harp, Sharon L.—58, 122
Harper, Connell
Harper, Juanita—97
Harrelson, Pat L.—100, 211, 217, 141
Harries, Carolyn L.—100
Harris, Ardis M.—99
Harris, Carol S.
Harris, Darlene K.—101
Harris, Dennis M.—58
Harris, Donald R.—109
Harris, Fredia A.—102
Harris, Glenda M.—109
Harris, Greg T.—58
Harris, Gwen—100
Harris, Janet S.—105
Harris, Jimmy I.—109
Harris, Larry—129, 97, 217, 221
Harris, Leona—95
Harris, Linda C.—93
Harris, Melvin—93
Harris, Phillip R.—101
Harris, Sherry L.—100, 101
Harrison, Christine E.—134, 138, 136, 58
Harrison, Betty A.—103
Harrison, Gail L.—59
Harrison, Loutrisa—101
Harrison, William W.—103
Harthorn, Dean A.—150, 151, 212, 59
Harthorn, Larry K.—117, 100
Hartman, Mike D.—117, 94, 165, 224
Hartwell, Richard L.—208, 102
Hartzell, Donna J.—99
Harvey, Ann C.—164
Harvey, Karen F.—167, 59
Harville, Richard G.—106, 211
Hasson, John D.—151, 59
Hatcher, Sharon K.—108
Hauptman, Nancy—59
Hauptman, Pat E.—108
Hauptman, Susan M.—147, 145, 136, 59
Havron, Chuck M.—59
Hawks, Charles R.—212, 222
Hawks, Christine M.—101, 166
Hawks, Kathryn L.—59
Hawthorne, Marilyn K.—93, 162
Hay, Dan G.—103, 228
Hay, Dick R.—107
Hay, Patti—97, 163
Haycock, Georgia M.—99
Haycock, Keith L.—59, 224
Hayes, Arthur Jr.—109
Hayes, Barbara G.—102
Hayes, Jon R.—101, 136
Hayes, Laura F.—100
Hayes, W. T.
Haygood, Annie P.—101
Hayhurst, Roger D.—151, 59, 121, 141
Haynes, Bill A.—107
Haynes, John W.—150, 151, 132, 136, 59
Haynes, Ruth A.—147, 100
Hays, Arthur H.—96
Hays, Robert C.—108
Hazzard. Debbie D.—96, 134, 138, 143
Headley, Rod E.—59
Healy, Thomas P.—59
Heasley, Kenny E.—208, 102, 141
Heath, Carolyn J.—102
Heavlin, Charles G.—108
Hedge, Carol L.—101, 165
Heier, Ann L.—101
Heimforth, Janie E.—140, 138, 160, 136, 59
Hein, Patricia A.—96
Heisey, Kathleen J.—93, 137
Heisey, Sally L.—105, 104, 125
Helms, Walter B.—208, 224
Hembree, Tamara J.—144, 59, 114
Hemingway, Bonnie L.—133, 96
Hemingway, Dennis P.—108, 222
Henagan, Barbara L.
Henagan, Dyann—101
Henderson, Craig A.—105
Henderson, Earl C.—150, 151, 102
Henderson, Hugo C.—102
Henderson, Jamie M.—108
Henderson, Pamela J.—109
Hendrickson, Sandra L.—103
Hendrix, Alberta Lavoughn—109
Hendrix, Arthur—97
Hendrix, Rosenthell L.—96
Hendrix, Roy D.—100
Henken, Judie A.—101, 166
Henken, Richard M.—205, 161, 59, 138, 224
Henry, Bernadine M.J95, 131
Henry, Diana G.—59
Henry, Gregory O.
Henry, Jerome K.—96
Henry, Jimmy L.—100, 211
Henry, Maurice L.—100
Henry, Priscilla A.—100
Hense, David Lee—150, 102
Henson, Kenneth L.—101, 141
Hercules, Ingrid E.—99
Herder, Richard E.—99, 152
Heredia, Carlos—60
Hernandez, Annie—155, 60
Hernandez, David—95
Hernandez, Evelyn M.—109
Hernandez, Joe D.
Hernandez, Maria D.
Hernandez, Pilar—137, 95
Hernandez, Raul V.
Hernandez, Robert R.—60
Hernandez, Tony
Herndon, Denise J.—40, 134, 60
Herndon, John P.—60
Herrera, Beulah G.—103, 152, 226
Herrera, Don R.—102, 213, 224
Herrera, Emmett R.—95, 129, 146, 208, 213, 139, 224
Herrera, Johnny C.—109
Herrera, Karl R.—109, 213, 224
Herrera, Ramona C.—93
Herrera, William R.—95
Herrgesell, Perry L.—60, 148
Herrick, Ira L.—95
Herrick, Rick W.—94, 205
Herrick, Roger A.—103, 224
Herring, Jerry T.—213, 60, 114
Hershberger, Richard G.—106
Hewitt, Louis R.—109
Heyart, Nicky J.—93, 148
Hicks, Barbara J.—93, 149
Hicks, Curtis L.—106
Hicks, Sandra L.—103
Hicks, Shirley J.—97
Hicks, Steven L.—106, 148
Higgins, Rosa A.—100, 118
Higgins, Tommy L.—101
Hildebrand, Mardi M.—108
Hildebrand, Robert J.—106, 151, 225
Hill, Andrew L.—109, 221
Hill, Carroll E.—97, 118
Hill, Charlie J.—101, 118
Hill, Hal R.—60
Hill, Henry L.—97
Hill, Karen M.—167, 60
Hill, Richard F.
Hilliard, George—105
Hillier, Gregory E.
Hindin, Russell—160, 135, 136, 60, 139, 226
Hiner, Sharon E.—103, 137, 147, 136
Hinkle, Don R.—94
Hinmon, Mary E.—106
Hinson, Jim R.—99
Hoagland, Sandra A.—60, 114
Hobbs, Bruce W.—93, 127, 228
Hobbs, Clayton A.—162
Hobbs, Lynda L.—60
Hobson, Leo R.—109
Hodge, Helen M.—95, 131, 155
Hodge, Larry D.—106
Hodge, Susan F.—95, 164, 143
Hodges, John W.—96, 221, 141
Hodges, Marilyn S.

Student Index

Hoesch, David R.—108
Hoetker, Gary L.—60, 141
Hofferd, Richard D.—107
Hoffman, Mary E.—94, 166, 92
Hoffman, Mike W.—105, 224
Hoffman, William H.—105, 104
Hogan, Bob N.—60, 118, 119
Holbrook, Gene L.
Holder, Yvonne D.—108
Holecheck, Ann M.—60
Holford, Dorothy J.—100
Holiwell, Damon D.—109
Holladay, Alice E.—107
Holladay, Elaine—101
Holland, Brenda S.—60, 125
Holland, Craig S.—93, 151, 149, 112
Holland, Robert E.—151, 40, 149, 61
Hollett, Mark D.—161, 61, 224
Holley, Ruby L.—109
Holliday, Larry M.—99
Hollingsworth, Steve E.—103, 208, 221, 141
Hollins, Sarah L.—105
Holliwell, Lizzie M.—97
Holliwell, Olie R.—99, 222
Holloway, Carol J.
Holloway, Laraine—95, 163
Holsonbake, Diane Y.—144, 97
Holsonbake, Janine I.—61
Holt, Jane E.—145, 167, 61
Holt, Vicki D.—109
Homme, Leif W.—105
Hood, Clint L.—94, 212, 139, 141, 222
Hood, James R., Jr.—96
Hood, Pat B.—108
Hoagland, John—101, 148
Hooks, Roy L.
Hooks, Willie C.—101
Hoover, Winfield S.—93
Hope, Charles L.
Hope, Paul N.—106
Hopkin, Janet E.—105
Hopkins, Mae L.—106
Hopper, Ken A.—61
Hopper, Kristy L.—103, 143
Horn, Larry L.—164, 61
Horn, Linda D.—107, 154
Horner, V. Wayne—61
Hornug, Richard P.—106
Horsley, Janet L.—105
Horsley, Karen A.—94, 166
Houck, Linda G.—61, 114
Howard, Billy W.—106
Howard, Eugene—105, 121
Howard, Gwen P.—102
Howard, Linda C.—94, 162
Howard, Linda J.—103, 164, 143
Howard, Ruth E.—102
Howard, William G.—93
Howard, Willie N.—102, 121
Howden, Anne L.—100, 98, 162, 142
Howell, Debbie D.—108, 150
Howell, Stephanie D.—145, 161, 61
Howlett, John A.—97
Howlett, Melvin L.—101
Hoxsie, Stan F.—107, 127, 205, 213, 141
Hoyt, Eloise F.—95, 125
Hoyt, Ronald L.—103
Hoyt, Sharon L.—61
Hubbard, L. B.— 102
Hubbard, Margie M.—107
Huber, Alice M.—96
Huber, Walter J.—208, 105
Hudman, Kathie D.
Huestis, Mike B.—101, 118
Huff, Raymond A.—108
Huffman, Lelia M.—99
Huggins, Christi L.—103, 134
Huggins, Janice R.
Huggins, Lee A.—102
Huggins, Levonna J.—155, 61
Hughes, Christiane K.—107, 104, 160
Hughes, Craig C.—105, 127
Hughes, Leon D.—61
Hughes, Patty E.
Hull, Harold E.—95, 208, 141
Hull, Terry A.—100, 211, 217, 221, 141
Hulsy, Barbara R.—103, 150, 151
Hulsy, Jim R.—107, 118
Hummel, Joseph A.—105
Hummel, Margaret A.—107
Humphrey, Betty M.—109
Humphrey, Clifford Jr.—100, 222
Humphries, Dennis E.—102
Humphries, Robert J.—99
Humrick, Robert A.—61, 148
Hundsdorfer, Larry J.—102
Hundsdorfer, Suetta—106, 154
Hunt, Alan S.—93, 224
Hunt, Bruce F.—105
Hunt, Carolyn D.—109, 154
Hunt, Charlotte I.—97
Hunt, Elizabeth A.
Hunt, George R. (Rick)—61, 148
Hunt, Peter H.—99, 208, 141
Hunt, Phyllis J.—101
Hunter, Bruce C.—106, 121
Hunter, Jim R.—93, 208, 141
Hunter, Katherine D.—107, 104
Hunter, Ken H.—40, 160, 157, 135, 215, 61, 138
Hunter, Randa J.—101, 166
Huskey, Cheryll L.—107
Hutchins, David R.—94
Hutson, Howard L.—103
Hyatt, Carla M.—108
Hyde, Cheryl A.—93, 149, 142
Hysaw, Theresa W.
Hysaw, Willie L.—106, 208, 217, 222

I

Iacopetti, Robert V.—108
Imming, Jimmy F.—95
Ingalls, Linda S.—151, 61
Ingalls, Sharon L.—101, 166, 122
Ingle, Kathleen A.—108
Irvin, Charlene G.—144, 61
Irvin, Joy R.
Irvin, Phillip E.—100, 121
Irwin, Barry R.—127, 100, 154
Isby, Margetta A.—102
Isle, Rick L.—107, 127
Israel, Mona
Iverson, Judy E.—100
Ivester, Terry J.

J

Jablon, Ann S.—103, 149
Jackson, Anthony D.—61
Jackson, Beverly A.—97, 126
Jackson, Bruce D.—108
Jackson, Cathy L.—61
Jackson, Evelyn—95
Jackson, Fredia L.—105
Jackson, Gilbert J.
Jackson, Hazel M.—101
Jackson, Joey—102
Jackson, Katherine E.—97
Jackson, Lois M.—102, 98, 144, 126, 149, 125
Jackson, Margie A.—103
Jackson, Marilyn J.—101, 144
Jackson, Melva J.—102
Jackson, Patricia A.—107
Jackson, Phyllis A.—40, 126, 62, 122
Jacobs, Albert—109, 209
Jacobsen, Kristina E.—93, 162
Jaime, Alice C.—107
Jaime, Jesse—129, 131, 62
James, Anthony
James, Carolyn D.—102
James, Charles D.—109
James, Freddie—109
James, Thomas B.—129, 205, 215, 222
Jamison, Janet F.
Jan, Cheryl D.—103
Janes, King R.—95
Jannino, Susan G.—95, 164, 143
Jans, Candace L.—94, 92, 143
Jaynes, Betty L.
Jefford, John C.—99
Jeffries, Barbara L.—62
Jeffries, Patty M.—101, 149
Jeffries, Tom L.—102, 208, 213, 141
Jelmini, Claudia J.—108, 118
Jenkins, Sandra L.—109
Jenks, James E.—208, 62
Jenks, Jennifer E.—145, 122, 62
Jennings, Lola M.—102
Jennings, Roger P.—40, 132, 62, 225, 138
Jensen, Bruce W.—150, 151, 156, 157, 136, 62
Jensen, Deanna R.—150, 151, 102
Jensen, Lewis P.—108
Jeppi, Frank T.—95, 205, 163, 213, 139, 224
Jewett, Jill C.
Jiminez, Domingo—107
Jing, Patricia—137, 136, 62, 112 114
Joboian, Carla J.—96
Joe, Charlene—106, 130
Joe, Kathleen L.—130, 62
Johns, Richard K.—209, 94, 164
Johnson, Barbara F.
Johnson, Bernard, Jr.—109
Johnson, Brenda E.—94
Johnson, Brenda L.—102
Johnson, Carolyn L.—102
Johnson, Cedric—109
Johnson, Cynthia A.—97, 154, 144
Johnson, Danny H.—100
Johnson, David E.—103
Johnson, Diane T.
Johnson, Donnie—129, 205, 215, 62, 222
Johnson, Dyann M.—138, 160, 62
Johnson, Eddy—107
Johnson, Gary W.—108, 208, 221, 141
Johnson, Jack V.—62
Johnson, Jackie A.—102
Johnson, Jcann—109
Johnson, John A.—105, 209, 104, 121
Johnson, Joyce E.—102, 144
Johnson, Kathy L.—103, 167
Johnson, Kenneth W.—108, 121
Johnson, Margaret Eloise—107, 151
Johnson, Mark—105
Johnson, Marolyn L.—102, 149
Johnson, Minnie P.
Johnson, Patricia A.—97, 119
Johnson, Ralph W.—109, 217, 222
Johnson, Robert L.
Johnson, Scipio F.—62
Johnson, Vicki J.—101, 126
Johnson, Walter E.—97
Johnson, William M.—62
Johnston, Craig R.—105, 118
Johnston, Phil A.—93, 118
Jonas, Nancy E.—107
Jones, Carolyn—155, 63
Jones, Connie L.—96, 143
Jones, Danny T.—103, 228
Jones, Darlene V.—105
Jones, David C.—105
Jones, David J.—102
Jones, Debbie L.—96
Jones, Delores—102
Jones, Donalee—122
Jones, Dorris J.—62
Jones, Eddie—101
Jones, Eddie L.—97
Jones, Eddie L.—102
Jones, Frances M.—101
Jones, Henry A.—109
Jones, Jack D.—102
Jones, Jackie—105
Jones, Jamie L.—63
Jones, Jennifer—93
Jones, Jerry W.—63
Jones, Joan J.—105
Jones, Kurth H.—205, 63
Jones, Larry W.—109
Jones, Linda D.—108
Jones, Lula O.L.—106, 154, 122
Jones, Lyndell R.—102, 98, 149
Jones, Patricia A.
Jones, Robert H. (Bob)—101, 166
Jones, Roger L.—102, 222
Jones, Ruby J.—101
Jones, Sandra K.—107, 122
Jones, Shelton R.—106
Jones, Susan E.—105, 104, 155
Jones, Susan Ellen—103, 150, 125
Jones, Thomas J.—63
Jones, Troy M.—63
Jordan, Carol T.—63
Jordan, Carolyn V.—63
Jordan, Dorothy C.—102
Jordan, Glen R.—99, 224
Jordan, Maryuerite A.—63
Jordan, Mary A.—109
Jordan, Pam L.—108
Jost, Bonni L.—94, 134, 142
Jost, Duane W.—63, 148
Jost, Glenn M.—108, 211, 118, 221
Josue, David G.—101
Juarez, Mary J.—108
Judd, Galen W.—109
Judd, James W.—99
Jue, Betty A.—93, 130
Jue, Connie L.—130, 100
Jue, Gary W.—95
Jue, Leland W.—63
Juhl, Susan S.—145, 161, 63, 142
Jung, Donald G.—129, 130, 40, 63
Jung, Johnson—108, 130, 155
Jung, Nathan—129, 130, 95, 141
Jung, Phyllis A.—107, 130
Justice, Wendalora—102

K

Karber, Phillip A.F.—150, 151, 162, 63
Karibian, Michael J.—96, 146
Karle, Carol A.—105
Karle, Ray A.—108
Karlen, Linda K.—108
Karlen, Russ C.B.—103
Karleskint, Darlene F.—146
Karleskint, Nikki I.—100
Karnes, Linda C.—160, 63
Kaspar, Joanne M.—107
Kasper, Charles E.—63
Kearney, Jeffrey L.—99, 141
Kearney, John E.—95, 141
Kearney, Robert L.—109
Keenan, Jim P.—93
Keene, Robert C.—117, 101, 224
Keeney, Patty D.—101, 167
Keese, Diane E.—95, 128, 163
Keim, Gwen S.—63
Keller, Charles W.—105, 63
Keller, Curt L.
Keller, David—105
Kellett, Mary—140, 163, 228
Kellett, Michael J.—99, 100, 148
Kellett, Pat A.—39, 138, 140, 162, 228
Kelley, Brad M.
Kelley, Donald L.—148, 64
Kelley, Jacob F.—64
Kelley, Karen J.—64
Kelley, Lester B.
Kelley, Sharon J.—64
Kellough, Beatrice F.
Kelly, Carol A.—101, 166
Kendall, Betty S.—96, 167
Kennedy, Della R.
Kennedy, Fawnita K.
Kennedy, James E.—96, 205, 162, 139, 211, 141
Kennedy, Michael G.—99
Kennedy, Sharon A.—64
Kenney, Michael L.—127, 101
Kent, Bill W.—64
Keown, Pamela K.—108
Keown, Rockie A.—94
Kerns, Sherry Y.—108, 167
Kerr, Marjorie E.—106, 154
Kerr, Robert—99
Kerr, Tom A.—148
Key, Benjylou Mary—64
Keylon, Margaret A.
Keyser, Barbara J.—96, 153, 123, 156, 112, 114
Keyser, Susan M.—133, 64
Kimberger, Nick A.
Kimble, Debbie L.—150, 133, 102
Kimble, Ethel F.
Kimes, Roberta A.—107
Kinch, Armster—115, 145, 64, 114
Kinch, Sallie M.—102
Kincheloe, Mike E.—96
Kindred, Cresana—109, 154
King, Betty J.—99
King, Beverly V.—64
King, Gayle E.—99
King, Jacob J.—102
King, James
King, Janice M.—164, 136, 143
King, John L.—150, 151, 126, 100, 217, 136
King, Marilyn T.—105
King, Michel C.—107
King, Nancy J.—105
King, Sharon D.—145, 64
Kingman, Gayle A.—107, 154
Kinney, Sara L.—136, 64, 120, 142, 121
Kinoshita, Frances J.—107, 130, 155
Kinoshita, Stanley S.—130, 94
Kinworthy, Bonnie S.—107
Kinworthy, Cheryl L.—99
Kinworthy, Gary W.—64
Kirk, Raymond L.—95
Kirkindoll, Travis L.—64
Kirkland, Edwin J.—109
Kirkland, George A.—64
Kirkpatrick, Dale L.—102, 141, 224
Kirnberger, John R.—117
Kirkpatrick, Steve K.—102, 226, 141
Kirnberger, William A.—96
Kirschenmann, Chuck A.—205, 161, 64, 225, 139
Kirtley, Susan L.—99
Kisbey, Dave—96
Kiser, Bob—148
Kitchen, Allan L.—148
Kitchen, Neil C.—161, 64
Kitchen, Philip C.—108

Student Index

Kitchens, Gary D.—93, 208, 213, 139, 141
Kite, Byra A.—95, 205, 163
Klah, Cassi I.—151, 94
Klatt, Kenneth L.—107, 224
Klatt, Mary K.—147
Klawitter, Gary A.—65, 121
Klein, Beverly J.—95, 164, 92
Kliewer, Karen L.—106, 154
Kliewer, Kaye—137, 145, 156, 161, 136, 65, 112, 114
Kliewer, Larry A.
Kliewer, Lynn E.—99, 96, 98, 144, 167
Kliewer, Roy D.—65
Knapp, Charles R.—107, 211
Knapp, Eric H.—129, 160, 65, 138, 141
Knapp, Joey F.—99
Knettel, Richard L.
Knight, Danny L.—101, 148
Knight, Donna M.—167, 65
Knight, Ginger L.—65, 118, 119
Knight, Steven L.—109, 148
Knox, Delores—97
Knox, Ethel—100
Koch, Kenneth R.—117, 101
Koerlin, Daniel W.—149, 65, 118
Kokinos, Carole D.—128, 97
Kolb, Deva K.
Kolthoff, Frances K.—103, 164
Kopper, Jeanette E.—126, 65
Kosareff, Daniel J.—102, 148
Kosareff, Jacob J.—148, 65
Kramer, Karen D.—94, 136, 92
Krause, Anthony M.—103, 152, 149, 136, 118
Krause, Donald C.—136, 65, 120, 114, 121
Krause, Robert A.—151, 149, 157, 65, 141
Krigbaum, Janice—151, 150, 94 156, 136, 166
Kroeker, Melinda J.—99, 98, 165. 125
Kroll, Carolyn L.—133, 102, 145
Kromer, Linda C.—65
Kromer, Phyllis E.—101
Krumm, Linda J.—99, 140, 162, 228
Kubey, Linda K.—167, 122, 65, 122
Kuhn, Ralph C.—94
Kumataka, Janice A.—128, 136, 65
Kunder, David B.—102, 211

L

Laberge, B.—109, 118
Labovitch, Susan G.—40, 65
Lack, Dennis M.—148
Lackey, Dale A.—65
Lackey, LeRoy A.—107
Lackey, Michael A.—209, 101, 141
Lackey, Richard L.—205
Ladd, Mike K.—108, 211
Ladwig, Philip G.—99, 118
Lai, Judy—130, 101, 144, 149, 136
Lake, John W.—101, 166, 224
Lake, Michael A.—108, 208, 221
Lake, Monte B.—96
Lake, Sandy L.—167, 66
Lamb, Merrie J.—117, 93, 134, 92
Lambert, Dennis K.—93
Lambert, Nancy J.—106, 155
Lambourne, Patrice E.—98, 123, 140, 136, 125
Lamond, Gene W.—99
Lancaster, Paul—66
Landis, Dave L.—103
Landis, Larry R.—149, 66
Landsborough, Todd L.
Lane, Shirley—144
Lang, Diane B.—153, 123, 94, 136, 118
Langston, Barbara H.—99, 98, 226
Lanier, Don L.—106, 208, 221
Lara, Fred—95
Larkin, Terry D.—102
Larma, Jim D.—66, 118
Lasater, Beverly S.—106
Laster, Don M.—101
Laster, Philip K.—66
Lathrop, Jimmy M.—108, 212
Lauderdale, Linda C.—102
Lauria, Tommy—108
Laurin, Craig R.—106, 118
Lawrence, Carol J.—99, 98, 140, 162, 228
Lawrence, Dick A.—96, 160, 154, 135, 228, 141
Lawrence, Pamela L.—100
Lawrence, Porter E.—208, 66, 141
Lawson, Betty J.—105
Lawson, George D.—96
Lawson, Jefferson D.
Lawson, Lawrence—102
Lawson, Neva F.—66
Lawson, Otha B.—100, 222
Layshot, Clark D.—149, 66
Leach, Ronny E.—108
Leal, David S.—101
Ledbetter, Mary D.—155
Leddy, Mary M.—101
Lee, Beatrice—102
Lee, Brenda K.—137, 130, 101
Lee, Carol J.—106
Lee, Donald N.—129, 66, 118
Lee, Clark H.—153, 97
Lee, Harold E.
Lee, Keith
Lee, Pamela A.—66
Lee, Sharon C.—66
Lee, Steven F.—107, 117, 130, 104
Leek, David W.—151
Leek, Jim S.—66
Leggett, Benny M.—205, 66, 138, 224
Leggett, Noble G.—105, 224
Leggett, Rayford D.—209, 224
Lehman, Larry D.—105
Lehman, Robin D.—100, 98, 143
Leighpink, Robin—105, 163
Leija, Francisco—108
Leija, Jeane—97
Lemire, Mary A.—96, 153, 133
Lenick, John K.
Lenick, Lynn A.—147, 140, 66
Lenick, Mark S.—101
Lentz, John W.—97
Leon, Joe A.—95, 148
Leon, Loraine M.—131, 102, 128
Leonard, Carolyn B.—93
Lerdahl, Janis C.—40, 66
Lerdahl, Lizbeth L.—109
LeRoy, Mike D.—93, 117, 212, 222, 141
Leuer, Dennis O.—67
Levesque, Cynthia J.—93
Levin, Lauren Jo—103, 98
Levy, George
Levy, Judy L.—106
Lewis, Cindy C.—93
Lewis, Donald E.—99, 67
Lewis, Donald P.—141
Lewis, Faye B.—97
Lewis, Gerald L.—109
Lewis, Irma J.—109, 154
Lewis, James R.
Lewis, John W.—94, 148
Lewis, Katharine R.—107, 134, 155
Lewis, Linda F.—117, 100
Lewis, Lucy—107, 151, 160
Lewis, Mike G.—102
Lewis, Richard O.—153
Lewis, Richie L.—67
Lewis, Robert J.—148
Lewis, Russell M.—67
Lewis, Sandee L.—67
Lewis, Sandi L.—67
Lewis, Vivian A.—102
Leyva, Ernie—99
Licastro, Joe F.—99, 152
Liggett, Judy W.—137, 115, 136, 67, 114
Lightner, Mary A.—99, 98
Likins, Greg D.—100, 208, 98, 141
Lilburn, Darla J.—99
Lilburn, Lesly M.—99
Lilburn, Shirley L.—67
Lilly, Jeanne A.—107
Lindamood, Daniel P.—106
Lindamood, David M.—96
Lindsay, John W.—97
Lindsey, Warren M.—93, 123
Linfesty, Linda M.—99
Lingo, Arthur S.—93, 209, 224, 141
Lingo, Thomas C.—107, 208, 228, 141
Lipke, Penny C.—160, 67
Lipke, Randy A.—208, 102, 222, 141
Lira, Lucille—102
Little, Augustus P.
Little, Cheryl J.—96
Little, Chester L., Jr.—67, 118
Little, Ronald L.—208, 100, 118
Littlebury, Susan L.—105
Littles, Alvin L.—105, 118
Littles, Perry L.—97, 212, 118, 222
Livingston, Sharon K.—101
Livingston, Wadene—167, 67, 127
Lizalde, Susan L.—96, 131
Lockard, Marsha R.—94, 164
Lockhart, Cortess L.—107
Lockwood, Foster N. (Bud)—97, 118
Lodien, Gary S.—101, 211, 148
Loftis, Jack—132, 157, 67
Logan, Cecelia W.—67
Logan, Dwight K.
Logan, Jerry D.
Logan, Roddy A.—97
Lohman, Ronnie L.—100
Lomas, Baldo F.—103, 131, 211
Lomas, Elizama—99, 118
Lomas, Frank J.—67
Lomas, Lucille R.—131, 67
Lomas, Marylou H.—128
Lomas, Ruben F.—102, 100, 222
Long, Barbara C.—150, 93
Long, Gail E.—106
Long, Jeff L.—93, 221, 141
Long, Ronda K.—106
Longest, Charles H.—106
Longest, Cheri A.—95, 166
Looney, Joyce M.—99
Loperena, Susan M.—103, 137, 136, 143
Lopez, Amelia A.—108
Lopez, David R.—68
Lopez, Delia—103
Lopez, Elaine I.
Lopez, Joe C.
Lopez, John A.—68
Lopez, Lionor
Lopez, Mike, Jr.—68
Lopez, Richard A.
Lopez, Robert R.
Lopez, Sally
Lopez, Yolanda—94, 131
Lorah, Tom V.—94, 150, 151
Loran, Angie L.—102
Loudon, Jerry A.—205, 165. 68, 138
Louie, Charles—100
Loustalot, Vicki A.—106
Love, Clyde E.—102
Loveday, Gary L.—96, 141
Lovejoy, Phyllis L.—109
Lovelace, John F.—93, 226
Lovelace, Steven J.—108, 104, 155
Lowell, De Aynne C.—100
Lowell, Donald R.—94, 127, 154
Loyd, Aaron R.—101, 224
Lozano, Joe—68
Lozano, Mary—94
Lozano, Rose M.—108
Lozano, Ruth—109
Lozano, Mary L.—95
Lucas, Carl E.—105
Lucas, Linda A.—68
Lucas, Steve D.—103
Lucero, Maryann
Ludd, Clifford E.—68, 222
Ludd, Vincent T.—109, 211, 217, 222
Ludeke, Lynne K.—125, 68, 125, 114
Luera, Gloria
Luera, Joe, Jr.—107
Luera, Rachel—103
Lueth, Edward E.—97, 212, 224
Luiz, Lynn A.—101, 211, 224
Lund, Charles J.—40, 160, 135, 68
Lung, Gary J.—209, 224
Lupercio, Gloria J.—149, 68
Lupercio, Loretta J.
Lupercio, Margo J.—107, 104
Lupient, Nancy L.—151, 68
Luttrell, Ann V. (Vicki)—107
Luttrell, Nedra D.—103
Luttrell, Vedra J.—101
Lynch, Freddie R.—68
Lynch, Judy M.—99
Lynd, Jon S.—101, 166, 222
Lyons, Janice C.—99

M

Maaskant, Adrian P.
MacDonald, George M.—209, 100, 141
Macdonald, Kathleen I.—107
MacDonald, Sandra J.—100
Machado, Linda K.—107, 161
Mack, Pati G.—68
Mack, Ronnie—95
Mackey, Andrew M.—101
Mackey, Delores—144, 68
Madden, Allen W.—105
Madden, Geneva—102
Madden, Gertie—102, 144
Madden, Henry, Jr.
Madden, Ottlee
Maddox, Ellen I.—68
Maddox, Nancy K.—93
Maddux, Rebecca—94, 134, 92
Madsen, Vicki J.—108
Madson, Richard C.—105
Madson, Robert L.—94
Magee, Juanita C.—101
Mahan, Charlotte D.—99, 122
Mahoney, Douglas M.—105
Mahoney, Edward J.—209
Maiden, George—105
Malich, Pamela K.—69
Malich, Peggy S.
Malich, Steve C.—101
Mallonee, Mike C.—105
Malone, Carolyn M.—101
Maneke, Ronald G.
Mangrum, Diana—105
Mangrum, Wayne P.
Manley, Bill H.—208, 213, 69, 139
Mann, Bertrand D.—108
Mann, Sandra K.—100
Manning, Frank E.—105
Manny, Glenda G.—103, 150, 151, 226
Manny, Linda L.—69, 118, 125
Maples, Sandra K.—100
Maples, Terry L.—107
Margrave, Bruce L.—100, 211, 217
Marier, Laurette J.—107, 125
Marks, Donna J.—144, 69
Marks, Leslie L.—40, 167, 69, 228
Marks, Lynn L.—151, 167, 122, 69
Marks, Wallace D.
Marlatt, Gary R.—105
Maroney, Dorothy N.—107
Marquez, Leonard P.—95, 131
Marquez, Mary C.
Marrett, Carol A.—69
Marrett, Greg W.—69
Marsh, Stephen G.—105, 121, 228
Marshall, Francis L.—102
Marshall, Judi D.—69
Marshall, Margaret A.—99
Marshall, Mark E.—103
Marston, Katherine K.—107
Martin, Charlotte B.—146, 69
Martin, Greg L.—69, 118
Martin, Karen D.—103, 143
Martin, Nancy D.—107, 117
Martin, Paul G.—124, 69, 118, 125
Martin, Sheila C.—101
Martinez, Andrew R.
Martinez, Bacilio J.—107
Martinez, Ernie—69
Martinez, Jerome—95
Martinez, Joe P.
Martinez, John
Martinez, John B.—212, 69, 222
Martinez, John J.—69
Martinez, Julio—105, 224
Martinez, Margaret—102
Martinez, Mario A.—105, 211, 224
Martinez, Mary L.—107
Martinez, Monica—70
Martinez, Nick B.—69
Martinez, Patricia C.—101
Martinez, Paula—99
Martinez, Phyllis A.—154
Martinez, Richard—109
Martinez, Robert—95, 118
Martinez, Sylvia—98
Martinez, Theodore D.—99
Martinez, Tomasa—103, 131
Martinez, Virginia—131, 101
Martini, Mike G.
Martini, Sandra Y.—107, 155
Marzett, Kay F.—102
Masini, Claudia J.—106
Massa, Judy L.—101
Mastagni, Lynda Sue—100, 122
Masters, Marilyn J.—101
Mathews, Jerry D.—95, 208, 162, 141
Mathews, Kent D.—70
Mathews, Larry L.—100
Mathews, Richard L.—106
Mathews, William M.—70, 118
Mathis, James E.
Mathis, Jerrold L.—94
Matlock, Charlene K.—100, 226
Matlock, Eric W.—109, 221, 141
Matt, Warren H.—70
Matteson, John G.—97
Matteson, Mary A.—106
Matthews, Nina J.
Matthews, Travis
Mattly, John L.—70
Mattson, Paul—99
Mattson, Shelia—97, 228

Student Index

Maxwell, B. Lynn—70
Maxwell, Floyd D.
Maxwell, Laurie M.—105, 161
May, Randa J.—94, 92, 142
Maybee, Craig D.—102
Mayes, Kenneth L.—94
Mayfield, Oran B.—212, 70, 222
Mayfield, Patricia A.—109
Maynard, Crisana—97
Maynard, Georgia M.—154
Mazzitelli, Delores C.—70
Mcauliffe, Howard J.—105
McAlister, Danny R.—106
McAlister, Karen R.—101
McAllister, Gilbert G.—109
McAllister, Maureen C.—72
McBride, John W.—106
McBride, Quintin D.—150, 151, 72, 114
McBurnie, Richard G.—106, 155
McCain, Mary A.
McCain, Virginia A.—106
McCall, Marlina L.—100
McCann, Grady L.—96
McCart, Larry D.—73, 225
McCarthy, Terry—95, 162, 138, 141, 222
McClain, Charlie W.—97
McClain, Gus—100, 118
McClintock, Len—73
McCombs, Dennis B.
McCook, Barbara J.—73
McCord, Joanna—73
McCord, Miriam J.—160
McCord, Terry L.
McCoy, Rosetta M.—102
McCray, Janice M.
McCuen, Martha L.—107, 151, 104, 160
McCullen, Thomas H.
McCulloch, Brintha L.—97
McCulloch, Richard S.—109
McCullough, LaVerne—73
McCullough, Larry G.—103
McCullough, Marie—94
McDaniel, Alana R.
McDaniel, Lewis R.—73
McDaniels, Gloria—102
McDaniels, Roena L.—106
McDaniel, Vulinda L.
McDanils, Melba J.—100
McDonald, Jeffrey P.—108
McDonald, Lawrence R.—96
McDonald, Milton L.
McDonald, Patricia G.—96, 117, 134, 138, 163, 92, 143
McDonald, Randall W.—96
McDonald, Suzanne M.—107
McDonald, Teresa L.—108
McDowell, Bettie J.—95, 131, 121
McDowell, Larry W.—205, 73, 138, 141
McDowell, Pat—96
McDuffee, Sallee—108
McFadden, Otis T.—105
McFarlin, Josie—94
McGee, Bessie M.—96
McGee, Dennis A.—105
McGee, Jack L.—105
McGee, John D.—106
McGee, Walter
McGinn, Bob C.—73
McGowan, Carol L.
McGrath, Deborah M.—106
McGrath, Michael G.—73, 125
McGuire, Brenda C.—98
McGuire, Danney L.
McHenry, Kris A.—106
McIntosh, James H.—102
McKenzie, Diane L.—106
McKinney, Bette R.—73
McKinney, Darlene
McKown, Gary W.—93
McLain, Jimmy G.—99
McLellan, Cheryl M.—93
McLeod, Billy J.—99
McLeod, Jim W.—40, 73
McMahan, Tommie J.—93
McMahon, Anita E.—136, 73
McMahon, Bobby D.—106
McMahon, Brian M.—212, 73
McMahon, Kathleen T.—143
McMasters, Mike D.—108, 209, 217
McNay, Billy B.—102
McNay, Darrell R.—105, 213
McNutt, Gerald R.—102
McNutt, Stephen D.—109
McPheeters, Patricia A.—109
McPheeters, William H.—102, 228
McQueen, Mark M.—107, 208
McVey, Lee W.—151, 127, 157, 73
McWhorter, Belinda M.—107
McWhorter, James C.—100
Mead, Alice L.—97
Meadors, Bradley A.—70
Meagher, Larry A.—94, 132, 141
Meagher, Mike E.—105
Meagher, Robert Craig—95, 208, 162, 141, 224
Means, Johnny L.—105
Medford, Darryl K.—106
Medford, Sandra K.—155, 70
Medina, Gloria J.—70
Medina, Paul—109
Medina, Refugio G.—109, 224
Medina, Richard—103
Melanson, Alfred J., Jr.—153, 95
Melendez, Cleta M.—95
Melcher, Sally A.
Melendez, LaMarr
Melendez, Larry H.—103
Melendez, Sylvia—128, 155
Melendy, Joyce L.—100
Melillo, Adrienne J.—106
Mellas, Terrie T.
Melone, Linda S.—101, 149, 164, 143
Menchaca, Hector—70
Mendez, Franklin J.—106
Mendez, John G.—93, 224
Mendez, Margaret A.—102
Mendoza, Angela M.—109, 104
Menees, Jerry L.—141
Merideth, Barry E.
Merrill, Jeannette A.—100
Merrill, Rebecca V.—93, 147
Mesa, Robert B.—105, 222
Mestmaker, Thomas E.—99, 118
Metcalf, John O.—98, 228
Metcalf, Perry L.—108
Metropulos, Chris W.—103, 150, 151
Metropulos, Jane—40, 144, 70
Mettier, Jack C.—209, 96, 141
Mettler, Brian J.—205, 161, 71, 138, 222
Meyer, Barbara C.—103
Meyer, Jan B.—164, 215, 138
Meyers, Vicki A.—95, 166
Meza, Rose M.—108
Meza, Ruth C.—96, 131, 155
Michaelis, Juta A.—106
Michaelis, Ulrich—98
Michaels, Janice—100
Michel, Linda L.—146, 71
Michel, Mickey L.—106
Michels, Debbie A.—107, 151
Middleton, Johnny E.
Mihal, John—164, 71
Milikan, Frans H.W.—102
Miller, Brenda G.—103, 98, 140, 163, 228
Miller, Bryanna E.
Miller, Darlene J.—146, 71
Miller, Darrel—101, 148
Miller, Dwight E.—215, 71
Miller, Ivory G.—97
Miller, Judith L.—108
Miller, Linda C.—40, 98, 71
Miller, Marcia L.—94
Miller, Roxie F.—107
Miller, Steven C.—93
Miller, William E.
Millett, Cheryl A.—94, 122
Milyus, Larry C.—160, 71, 141
Miner, Jerry A.—208, 117, 71, 141, 224
Miner, Judy A.—108
Ming, Georgina C.—138, 40, 128, 71
Ming, Pamela—107, 130, 104, 155
Mingus, Barbara J.
Mingus, Bernadette—71
Mingus, Marsha L.—107
Minor, Donald R.—97
Minor, Mike W.—99, 209
Miranda, Jesse A.—101
Miranda, Marcela—107
Misono, Edward T.—130, 40, 129, 135, 136, 71
Misono, Frederick T.—107, 130
Mitchell, Athene C.—99, 98, 165, 143
Mitchell, Bill J.—71
Mitchell, Charles P.—149, 71, 139, 141, 224
Mitchell, Clark A.—212, 222
Mitchell, Elizabeth L. (Tootie)—93
Mitchell, Kathleen A.—138, 71
Mitchell, Sally L.—150, 100, 98
Mitchem, Cheryl L.—94
Mitsch, Stephen W.—106, 155
Mixon, Claudya J.—100
Miyaji, Carolyn—94, 147, 128
Mobley, Marcus T.
Mochizuki, Paul K.—108
Mojica, Tommy—93
Moland, Calvin—97, 92, 222
Mongold, Jackie L.—103
Monroe, James F.—100
Monroe, Nancy C.—71
Montgomery, Carnell L.—109
Montgomery, Leta A.
Montgomery, Linda D.—72
Montgomery, Stephen A.—117, 157, 72
Montiel, Richard—102
Montijo, James K., Jr.
Montijo, John M. (Mark)—100, 118, 125
Montoya, Cecelia B.—100
Montoya, David—108
Montoya, Frank
Montoya, Helen—107
Montoya, Sophia—95
Moody, Margaret I.
Moon, Gordon C.—72
Mooney, Delbert E.
Moore, Arthur A.—96, 117
Moore, Barbara J.—94
Moore, Clem H., Jr.—97
Moore, David P.—95
Moore, Dennis B.—72, 118
Moore, Janice E.—109, 131
Moore, Janie L.—72, 122
Moore, Janis—100, 143
Moore, Jannie P.—109
Moore, Larry—109
Moore, Malcolm D.—101
Moore, Maxine—97
Moore, Michael C.—100
Moore, Pamela A.—133, 167, 72
Moore, Raymond
Moore, Sheridah K.—107
Moore, Steven M.—97
Moore, Sue B.
Morales, Fernando, Jr.—105
Morales, Juan C.
Moreland, Howard—109
Moreno, John—148
Moreno, Raymond—109
Morgan, Charles R.—103, 123, 150, 151, 136
Morgan, Frederick G.—96, 139
Morgan, Gerry E.—109, 154
Morgan, Sandra—95
Morris, Debbie M.—154
Morris, Freda M.—103
Morris, John W.—102
Morris, Lissa A.—72
Morris, Melinda L.—107, 118
Morris, Nancy R.—138, 140, 160, 72, 228
Morris, Robert C.—105
Morris, Shelley G.—105, 161
Morris, Terresa L.—134, 100, 140, 128, 163, 228
Morrish, Tony L.
Morrison, Edward M.—106
Morrison, Gene D.—150, 151, 72
Morrison, Linda S.—154
Morrissey, Catherine B.—98
Morrissey, Mike B.—108
Morrow, Charles L.
Morton, William D.—93
Mosby, Dorothea S.—99, 98, 124, 125
Moser, Terry R.—94
Moses, Bob W.—129, 161, 72
Mosley, Eddie—106
Moten, Arthur L.
Mosley, Dorothea—123
Mosley, Lois J.—97
Moten, Johnny L.—103
Mowry, Larelle
Moya, Fred—72
Moyer, Steve L.—72
Mozier, Barbara A.—100, 226
Mulanax, Carolyn L.—98
Mullins, Phillip W.—99
Munden, Claudia J.—106
Mundy, Jane A.—106, 151, 228
Munn, Bill H.—72
Munn, Steve J.—105
Munoz, Larry—109, 212
Munoz, Lawrence E.—72
Munoz, Michael J.—205, 163, 213, 139
Munoz, Ronnie—102, 212, 222
Musil, Joanne—96, 168
Murillo, Dennis J.—106, 209, 217
Murotani, Ronald G.—130, 94, 129
Murphy, Eileen L.—72
Murphy, Opal—102
Murphy, Pat H.
Murphy, Roxanne—117, 161, 72
Murr, Donna M.—145, 72
Murr, Sandra J.—99
Murray, Claudette
Murray, Jerome A.—96
Musick, Bonna D.—93
Muster, Dianne B.—109
Mustin, Robert L.—109
Mutch, Janet M.—72
Myers, Alice L.—103, 137, 125, 228
Myers, Charlotte S.—93
Myers, Mary L.—93
Myers, Mike O.—105
Myers, Paul E.—100
Myers, Ronald G.—208, 100, 141
Myers, Toni J.—94
Myers, Troy M.—99
Myers, William T.—99

N

Naff, Beverly J.
Naff, Janell—102
Nagel, Laurence W.—151, 126, 73
Nail, Barry T.—103, 136, 213, 226, 141
Narducci, James—208, 101, 118, 141, 222
Nash, Maria P.—131, 128, 73, 142
Navarro, Delia—109
Neal, Jerri E.—97, 155
Nelms, Bill L.—149, 73
Nelms, Robert W.—107, 224
Nelms, Susan R.—106, 150
Nelson, Carolyn A.—40, 73, 114
Nelson, Charles—102
Nelson, Connie E.—40, 134, 138, 140, 128, 160, 73
Nelson, Della S.—107
Nelson, Donald G.—106, 208, 148
Nelson, Don E.—74
Nelson, Glenn A.—93
Nelson, Herald—74
Nelson, Jane M.—74
Nelson, Jim C.—99
Nelson, Laura—103, 98
Nelson, Mike J.—117
Nephew, Lavada—97
Neri, Fernanda P.—107
Neri, Margaret P.—96, 131
Netherton, Charlene I.—100, 144
Nettles, Janis A.—160, 74, 143
Neville, Robert S.—156, 74
Newbury, Ken E.—97, 92, 148
Newby, Joel A.—109
Newby, Susan E.—103
Newcomb, Agnes C.—108
Newman, Judy L.—103
Newsom, Marvin C.—74
Newsome, Margie A.—102
Newsome, Zenobia—152, 74
Newton, Daniel A.
Newton, Michael
Newton, Ray K.—99
Ng, Howard—106
Nichols, Mike W.—208, 215, 135, 136, 221, 141
Nicholson, Barbara R.—102, 154
Nicholson, Lillian B.—106
Nick, Bob P.—103, 127
Nick, Shirley D.—98, 74
Nickelsen, Tom L.—99
Nickerson, Sherry D.—101
Nicola, Sandra L.—74
Niehans, Linda L.—106, 155
Nielsen, T. Eric—108, 228
Nieto, Jess Gilbert—99, 211, 217, 221, 141
Nightbert, Ted J.—108
Nikkel, Sharon J.—101
Nobel, Deborah S.—106
Nobel, Toni G.
Nobles, Paula R.—147, 138, 74
Noel, Frederick C.—100
Nolan, Nikki L.—74
Noldon, Elaine D.—93, 92
Nolen, Carl R.—97, 212, 222
Nord, George M.—94, 205, 138
Nord, Abraham J., Jr. (Joe)—96, 148
Nord, Kathleen C.—108
Nord, Jim—74
Nord, Tim F.
Nord, Wesley A.—94
Nordin, Jerry R.—74
North, Michael W.—101
Norville, Deborah N.
Novak, Douglas A.
Nowatzki, Steve C.—108, 211
Null, Dale V.—109, 122
Nunnelly, Gary S.—101
Nutt, Henry G.—100, 118
Nutt, Ricky L.—100, 215
Nutt, William H.—98, 215, 224
Nutt, Willie G.—74, 224
Nutter, Carol L.—140, 74
Nutter, Linda—93, 143
Nuzum, Karen S.—150, 151, 136, 74

Student Index

O

Oats, Bering, Jr.—105, 221
Oberlies, Russel L.—208
Obert, Bruce F.—103
O'Brien, John R.—101, 228
Ocampo, Carmen
Ochesky, James L.—75
Ochoa, Mary L.—131, 75
Ochoa, Sam E.—106, 224
Odell, Donnie D.—109
Odermann, Aldeana R.—101, 151
Odermann, Alfred E.—75
Offill, David W.—102, 224
Oglesby, Leanne—100
Ohs, Karen L.—108
Okane, Toni L.—133, 96, 167
Olcott, Jim L.—95, 135, 92, 215, 226
Olden, Diana A.—154
Olden, Joann
Olden, Linda J.—108
Oldershaw, Karen M.—40, 145, 75
Oldfield, Linda L.—93, 120, 121
Oldham, Jerry D.—108
Oliver, Brenda F.—103, 166
Oliver, Mary J.—108
Olney, Joyce O.
Olsen, Gary L.—209, 127, 100
Olsen, Kris—100, 134, 98, 143
O'Neil, Richard A.—117, 75
Ontiveros, Frank—93, 139
Ontiveros, Gregory P.—99, 208, 205, 215, 221, 141
Orand, Janet E.—99
Orange, James
Ornelas, Olivia—101
Ornelas, Teresa—145, 157, 155, 75
Oroz, Dorothy M.—108
Orozco, Lawrence—105
Ortiz, Esther S.
Ortiz, Robert F.—109
Ortiz, Sammy—109
Ortiz, Sheila E.—96, 154
Osborn, Roger L.—108, 228
Osborne, Gordon F.
Osby, Charles E.—102
Oseguera, Lydia E.—99
Otterness, Dianna L.—101
Overholt, Mendal A.—151
Overstreet, Darryl L.—94
Overstreet, Janet D.—100, 120, 121
Overstreet, Lynda J.—149, 157, 75
Overstreet, Terri A.
Owens, Connie J.—96, 128, 143
Owens, John D.
Owens, Marsha A.—128, 75, 142
Owens, Paula J.—226
Owens, Stanley M.—106, 209
Owens, Tim A.—118
Oxford, Jeri L.—107
Oxford, Robert M.—93, 148
Oxford, Saundra L.—101
Oylear, Edith C.—40, 75
Oylear, Suzanne—94, 166, 121

P

Pace, Suzanne—134, 75, 142
Pacheco, Eva L.—131
Paddock, Tom E.—75
Padgett, David A.—99
Padilla, Conrad—75
Padilla, Esther O.—96, 155
Padilla, Ruben—99
Page, Darlene—103
Painter, David P.
Painter, John A.
Palmer, Bruce W.—208, 101
Palmer, Janice K.—106
Palmer, Sheila A.
Palmer, Susan K.—98, 144
Palmer, Terry A.—209, 102, 141
Pananides, Steven N.—107
Panici, Johnny L.—108, 209, 148
Papion, Amalia G.—75
Papion, Otellia—108
Pappas, Bill G.—208
Parenti, Mira G.—95
Park, Craig A.—102
Park, Joan E.—40, 167, 75
Parker, Aaron R.—165
Parker, Darlena V.—75
Parker, Delores—102
Parker, Donald R.—100, 211, 221, 141
Parker, Fred D.—205, 75, 222
Parker, James L.—100
Parker, Janet L.—98, 75
Parker, Jean C.—107, 117
Parker, Jerry A.—208, 75, 224, 141
Parker, Linda—167, 75
Parker, Lora F.—99, 128
Parker, Riley—76
Parker, Robert S.—205, 162, 135, 138, 141
Parks, Bill E.
Parks, Daniel H.
Parks, Nora R.—105
Parks, Violet M.—1 44
Parmelee, Richard J.—101, 213, 224
Parson, Candy C.—103, 138, 165, 143
Parson, Debby E.—107
Parson, Linda D.—107
Parsons, Cynthia D.—94, 162
Parsons, Jackie S.—105
Parsons, James G.—76
Parsons, Jeannette L.—133, 76
Parsons, Mark R.—109, 211, 224
Parsons, Theresa A.—107, 151, 160
Parsons, William W.—106
Pasquini, Claudia L.—117, 137, 96, 134, 92
Pate, Dave L.
Pate, Linda L.—145, 76
Patterson, Jannette L.—76
Patterson, Jerry L.—94, 208, 141
Patterson, Mike N.—76
Patton, Martha J.—109
Patton, Patricia A.—109
Patty, David W.—93, 123
Patty, Pamela M.—103, 98
Paul, Deborah A.—96, 121
Paul, Jim B.—118
Paulsen, Mark S.—108, 226
Pavlina, Joan M.—105
Pavloff, Carleen B.—102
Pavloff, Tanya J.
Paxton, Kenneth R.—101, 136
Payne, Larry W.
Payne, Robert M. (Mike)—96, 164, 228, 141
Pearman, Kathryn D.—103, 140
Pearman, Steven E.—96, 228, 141
Pearson, Hugh J.
Pearson, Margie A.
Pechin, Paul A.—208, 100, 215, 141
Peckham, William S.—101, 125, 141
Pedigo, Richard D.
Pedro, Pat A.—76
Peele, Judy E.—117, 96
Peercy, Marjorie S.—100, 165, 143
Peeren, Christine—133, 96
Pegg, James P.—97
Peltzer, Pamela A.E.—103
Pelzer, Walter D., Jr.
Pemberton, Claudean—145, 76
Pena, Minga
Penny, Eldon E.—108
Perez, Connie G.
Perez, Gilbert G.
Perez, Helen G.—76
Perez, Lillian G.
Perkins, Andra J.—102, 143
Perkins, Bobby—103
Perkins, Dan L.—117, 205, 76, 139, 224
Perkins, Donal R.—101
Perkins, Jimmy
Perkins, Lerkins L.—105
Perkins, Letrice A.—109
Perkins, Mack—102
Perkins, Ronn E.
Perkins, Ronnie W.—100
Perrien, Billy D.—101, 148
Perry, Alice K.—102
Perry, Betty—103, 144
Perry, Elaine—109
Perry, Mary R.—106
Perry, Roger D.
Perry, Sandra F.—154, 97, 155
Persel, Edward M.—105, 127
Person, Alice M.—95, 144
Petersen, Kristine—151, 167, 76
Peterson, Sondra J.—76
Petrovich, Larry H.—100
Pettus, Ronald K.—100, 217, 222
Petty, Connie E.—93
Petty, Dennis C.—212, 97, 222, 141
Petty, Ernestine—131, 133, 95
Petty, Janie L.—152, 76
Petty, Kathy L.—106
Petty, Tyrone—106
Pfielschiefter, Lee A.—99
Pflaster, Wanda J.—145, 167, 76, 143
Phillips, Brenda V.—133, 95
Phillips, Doug C.—102
Phillips, Karen S.—109
Phillips, Marilynn D.—109, 124, 125
Phillips, Rachel L.—99
Phillips, Verna E.—98
Phillips, Wanda S.—106
Pickard, Pamela A.—106
Pickens, Rosalyn—103, 151, 136
Pickerel, John F.—97, 118
Piearcy, Dan L.—99
Pieper, Linda L.—93, 147, 166, 92
Pierce, Joyce A.—105
Pierce, Velma G.
Pierson, Donald L.—93
Pierson, Tom H.—100, 224
Pierson, William E.—117, 118
Pimenta, Joe A.—95
Pimentel, Dolores S.—103, 131
Pimienta, Hope—103
Pina, Louis D.—105
Pineda, Jose—103
Pineda, Ramon—108
Pipitone, Arlene J.—76
Pisano, Gloria—103
Pittman, Donald G.
Pittman, Rebecca L.—93
Pittman, Rodney C.—107
Placenti, Joey G.—101
Player, Geraldine—109
Plowman, Nollie E.
Plummer, Cathy L.—147, 77
Plunk, Sheila R.—95, 92
Poe, Mike—99, 141
Poelhekke, Helen P.—107, 168
Poelke, Linda J.—106, 167
Poffinbarger, Rod—209
Pogon, Tom O.
Poisette, Suzanne E.—101
Polios, Nick S.—129, 100, 224
Pollard, Larry F.—108
Pollard, Richard M.—103, 123, 126
Polley, Janine E.—96, 143
Poloynis, Theodora—107, 104, 125
Polson, Carol A.—106, 228
Pon, Edwin J.—106, 130
Pon, Jon—103, 130, 136, 213, 228
Ponce, Frederico—95
Ponder, Claudette R.
Ponder, Dale
Poole, Penny V.—160, 77
Poore, Cheryl R.—103, 98
Poore, Michelle G.—144, 167, 77
Poore, Ric J.—105, 224
Pope, Clyde R.—77, 222
Pope, Gherry E.—103
Pope, Mike W.—107
Porter, Pat L.—99
Porter, Rosemarie—94, 131
Poteete, Andy C.—107, 211, 141
Potter, Richard A.—103
Poudrier, Janet L.—109
Poulson, Clifton L.—97
Pounds, Danel A.—108
Powell, Janet—109
Powell, John E.—93, 117, 92, 141
Powell, LaRay
Powell, Maurice—99
Powell, Robert—102
Powers, James D.—96, 208, 141, 222
Powers, Jeanette—140, 77
Powers, Julie L.—108
Powers, Ruth J.
Pratt, Greg N.—107
Pratt, Janet R.—107, 118
Pratt, John P.—106
Prestage, Dana K.—94
Preston, Mike E.—162, 165, 77
Preston, Patrick P.—100, 208, 221, 141
Prewett, David P.—100
Price, Linda L.—100, 144
Price, Maria K.—77
Price, Stanton R.
Price, Vicki A.—96, 164, 143
Priebe, Theresa—121
Prince, Wilfred W. (Bill)—107, 118
Pritchett, Brenda G.—103
Protopapas, Cleo H.—95, 138, 128, 92
Prout, Susan J.—101
Prude, Ernie L.—97
Pruett, Ann M.
Pruitt, Bob—148, 224
Pryor, Jerry A.
Pryor, Bill—107
Pryor, William A.—125
Puckett, Marilyn E.—109
Puget, Mary C.—97, 121
Pullen, William C.—102
Pullett, Lucy M.—97
Purple, Sherry G.—40, 136, 77
Puryear, Karen D.—100
Puryear, Sandra F.—100, 126, 149
Putnam, Kenneth—126, 77
Putnam, Valorie Z.

Q

Quan, Jerry K.—95, 118
Quattrociocche, A.J.
Queen, Diane V.
Quigley, Carole J.—101, 143
Quigley, Joe R., Jr.—148, 77
Quijada, Christine L.—100
Quijada, Gloria E.—94, 131
Quijada, Manuel H.—40, 131, 77

R

Rademacher, Joanne L.—94, 92 143
Rader, Chuck T.—77
Rader, Robin E.—108
Ragsdale, Carl W.—109, 121
Ragsdale, Marva J.—97
Ragsdale, Robert B.—105
Rainey, Barbara J.—102
Rake, Janice E.—77
Ramay, Mary D.—101
Rambaud, Roberta—99, 137, 149, 136, 226
Ramey, J.L.—77
Ramey, James L.—100
Ramey, Linda J.—107
Ramey, Sharon R.—93
Ramirez, Daniel—109
Ramirez, Daniel D.—77
Ramirez, Don—117, 77
Ramirez, Edward J.—108, 208, 213, 141
Ramirez, Fred Y.
Ramirez, Juan D.—95
Ramirez, Lupe—103, 131
Ramirez, Paul M.—117, 77, 224
Ramirez, Robert R.—99, 141
Ramirez, Ruben D.—208, 100
Ramirez, Susan—140, 160, 77, 228
Ramirez, Yolanda—109
Ramsey, Charles A. (Tony)—97, 118, 224
Ramsey, William D.—109
Ramson, Judy Y.—106
Randour, Harry Tom—107
Randour, Susan J.—167, 77
Raney, Dale E.—102, 212, 222, 141
Raney, John M.—40, 160, 135, 78, 138, 226
Raney, Russell D.
Rankin, William J.—205, 163, 78, 139, 224
Rasmussen, Tommie C.—167, 78
Ratliff, John W.—99, 222
Ratliff, Sharon L.—108
Raulston, Nanci L.
Ray, Anita L.—167, 78
Ray, Henry—205, 78, 222
Ray, Terry A.—94
Rayburn, Tommy
Raymond, Vickee S.—78
Rea, Delphina D.
Reader, Billy R.—109
Reams, Clifford D.—101
Reaves, Chester R.—99
Reaves, Opal M.—99
Rector, Donald L.—96
Redd, Barbara J.—102
Redfearn, Monty C.—78
Redfearn, Sharon L.—102
Redwine, Keith D .
Reed, Beckie S.—105
Reed, Brad L.—101, 224
Reed, Gary A.—208, 102, 222
Reed, Gloria J.—146, 95
Reed, Janet K.—96
Reed, Marsha E.—106
Reed, Mike A.—78
Reed, Ontone A.—102
Reedus, Georgia L.—106
Reese, Thomas V.—209, 95, 136, 139, 224, 141
Regan, Carol J.—117, 96, 163, 92
Regier, Randy L.—107
Register, Ellen M.—100
Reinheardt, Sandy G.—95
Reimer, Jim W.—78
Renfro, Mike G.—96
Renfro, Randy R.
Renfrow, Sharon G.—108
Reno, Charles—127
Rensel, Ellen M.—99
Rensel, Grace A.—108
Renz, Ralph W.—94
Rex, Nancy K.—140, 78

Student Index

Reyes, Jesse R.—109
Reyna, Jesse—78
Reyna, Lito—109
Reynolds, Dwight B.—212, 78, 222
Rhoades, Charles E.—107, 208
Rhoades, Gail S.—118
Rhoades, Larry J.—78
Rhodes, Patsy E.—108, 154
Ribelin, Dave M.—205, 213
Ricards, Brad T.—107
Rice, Janice K.—95
Rice, Rex D.—148, 78
Richard, Barbara L.—109
Richards, Dale R.—101
Richards, John W.
Richards, Lyle K.—100
Richardson, Carolyn J.—105
Richardson, Gene M.—78, 120, 138
Richardson, Jane A.—102
Richardson, Jean C.—121
Richardson, Joyce M.—101
Richardson, Ken C.—99, 217, 121, 141
Richardson, Nolan V.—109, 221
Richardson, Opal M.—155
Richardson, Randy R.—148, 79
Richert, James W.
Richina, Philip L.—109
Richina, Susan—79
Richmond, Pamela R.—107
Rickard, Neil A.—105, 224, 217
Rickett, Jim B.—209, 97
Rickett, Joe A.—108
Ricks, Wanda L.—105
Riechel, Susan L.—96, 147
Riese, Janice K.—147, 144, 167, 79
Riffenburg, Beverly G.—93
Riggins, Diane E.—79
Riggins, James T. II—79
Riggs, Danny G.—103
Rimmer, Micheal B.—151, 94, 134
Ringsby, Sharon L.—95, 92
Ripley, Glenn P.—93, 153
Rivas, Barbara—96
Rivas, Rose—128, 79
Rivera, Robert—103
Rivera, Ruth R.—155
Roach, Gary S.—105
Roberson, Anita N.—97
Roberson, Eddie C.—97, 222
Roberson, Harold D.—101, 118
Roberson, Marilyn L.—93, 131, 133, 92, 142
Roberson, Mary L.—95, 118
Roberson, Richard A.—102, 149
Roberson, Theodore T.—109, 222
Roberts, Bert S.—79
Roberts, Beverly A.—106, 117, 155
Roberts, Charles P.—103
Roberts, Don M.
Roberts, Kathy—109
Roberts, Sandra C.—103
Roberts, Steven L.—106, 221
Roberts, Wayne L.
Robertson, Bob M.—105
Robertson, Carole A.—100, 101
Robertson, Davie J.—100
Robertson, Eddie D.—106
Robertson, Johnny B.—105
Robertson, Wayne—79, 120, 121
Robertson, Mary V.—93
Robertson, Raedean—99, 122
Robertson, Ronald R.
Robertson, Sharron L.—79
Robesky, Donna A.—151, 150, 145, 161, 79
Robesky, Jim T.—208, 151, 104
Robesky, Kathy A.—140, 102, 162, 228
Robinson, Arthur R.
Robinson, Charles A.—109
Robinson, James C.—106
Robinson, Margaret—155, 79
Robinson, Mary C.—107
Robinson, Royce L.—205, 79
Robinson, Velda A.—122
Robinson, Verma L.—45, 102
Robinson, William V.—117, 208, 97
Robison, Jean—96
Robison, Judy L.—126, 79
Robison, Ward S.—(Scott)—106
Rocha, Joanne M.—109, 151
Rocha, Louie—131, 79
Rocha, Tina E.—96, 155
Rockwell, Vickie L.—99, 151, 150, 98, 145, 156
Rodgers, Karen E.—95, 125, 142
Rodgers, David L.—102, 148
Rodgers, LaVerne B.—145, 79
Rodriguez, Gloria T.—79
Rodriguez, Kati J.—155
Rodriguez, Margaret—94
Rodriguez, Marilyn
Rodriguez, Maric—103
Rodriguez, Mary—108
Rodriguez, Tony—102
Roe, Eugene C.—93
Rogers, Annie G.—131, 79
Rogers, David W.—101, 166, 222
Roland, Patricia S.—93, 125
Roller, Jack D.—80
Rollins, Dell—167, 80, 120, 121
Romero, John—129, 80
Romero, Mike A.—108
Ronquillo, Maria C.—109
Ronshausen, Karen L.—93, 137, 153
Rorey, April—96, 92
Rosack, Charlene—137, 151, 100, 98, 136, 125
Rosack, Henry P.—106, 125
Rosales, David J.
Rosas, George A.—151, 94
Rose, Arthur—208
Rose, Craig W.—94
Rose, Dennis E.—106
Rose, Ellen L.—100, 98, 165, 125
Rose, Regina J.—145, 161, 80, 143
Rosenberger, Steve P.—80
Roskam, Lynn—80
Ross, John C.—224
Ross, John E.—95, 165
Ross, Robert K.—93, 117
Roth, Diane L.—99
Rothwell, Patricia A.—95
Roush, Gary L.—101, 224
Roussel, John L.—108
Roussel, Peter L.—117, 96
Rowe, Danny L.—80
Rowe, Tommy L.—105
Roy, Edward J.
Roy, Glenn J.—106
Rubio, Jennie—107, 154
Rubio, Martha—147, 80
Rudnick, Ben D.—99, 213, 148, 141, 224
Rudnick, Roberta M.—117, 140, 138, 160, 157, 80
Ruffin, Curtis
Ruffin, Willie M.—80
Ruffus, Willie M.—102, 144
Rufus, Howard L.
Rufus, LeRoy—97, 217
Ruiz, Mary S.—108
Rummel, Jacki L.—109
Rummel, Pat M.—134, 100, 98
Rundle, Bill M.—102
Rundle, Ronnette M.—94, 126
Ruozi, Marilyn R.—80
Rupe, Bonnie F.—101, 144
Rupe, Steve P.—95
Rupp, Gary J.—94, 118
Rurup, Hank B.—106
Russaw, Carver T.—205, 80
Rutledge, David E.—93, 117
Ryan, Dan H.—80
Ryan, Judy A.—193
Ryan, Kristi L.—105
Ryan, Ricky—95, 164
Ryan, Steve W.—105
Ryder, Jane—101
Rymer, Donna F.—109
Rymer, Neil—94
Rymer, Roy L.—105, 148
Rytter, Inger—96, 133
Rytter, Paul E.—80

S

Sabaloni, Steve J.—94, 117
Sabedra, Ronald—94
Sackman, Ronnie D.—96, 130, 135, 228
Sakai, Robert—95, 213, 141
Salazar, Basilio—131, 80
Salazar, Christine J.—107
Salazar, Ines A.—109
Salazar, Jesse—109
Salazar, Raymond—129, 80
Salazar, Roberto—106
Salazar, Rosa
Salazar, Salvador—188
Salazar, Salvador—103, 131
Salazar, Santiago—103, 117
Salazar, Sylvia—95
Salcido, Joe L.—130, 80
Salmon, Frank—95
Samarin, Helen—99
Samas, David A.
Sampson, Jeff A.—95, 101
Sanchez, Daniel A.—97
Sanchez, Janie—93
Sanchez, Jess—101
Sanchez, Joe—118
Sanchez, Joseph J.—105
Sandall, Candace L.—117, 40, 160, 80
Sanders, Alice L.—109
Sanders, Bonnie J.—97
Sanders, David N.—103
Sanders, James T.
Sanders, John R.
Sanders, Nancy T.—94
Sanders, Pearl J.—96
Sanders, Raymond E.—97
Sanders, Richard J.—81
Sandoval, Marguerite S.—101, 165
Sands, Caroline
Sanford, Sherry L.—145, 81
Sanguinetti, Janice E.—107, 117
Sanguinetti, Mary A.—96, 137, 168, 125
Santacruz, Amalia V.—108
Sarad, John B.—103
Sarver, Ron—96
Sasia, Suzanne L.—108
Sault, Daryl L.—95
Saunders, Marsha F.—106
Sawyer, Judy L.—167, 81
Scaife, Howard L.—97
Scarberry, Dan L.—81
Scarberry, Pat M.
Schaefer, Eddie E.—102
Schaefer, Fred L.—81
Schallock, Gary P.—99, 209
Schallock, James A.—40, 81
Schallock, Larry L.—100, 121
Schalwitz, Richard H.—96
Schaub, Linda F.—95, 166
Scheible, Ricky J.—99, 141, 222, 217
Scheloski, Ken M.
Schey, Karen L.—97
Schey, Richard D.—105
Schmidt, Alvie J.—96
Schmidt, Elizabeth M.—81
Schmidt, Martha A.—96
Schmidt, Ray A.
Schmidt, Robert C.—126, 81, 141
Schmidt, Terry C.—93, 148
Schmidt, Tommy J.—100
Schnaidt, Gina M.—100, 165, 136, 143
Schooley, Keith R.—94, 148
Schrader, Jeannene M.—94
Schrader, Richard C.
Schreiber, Gregg G.—100, 209, 224
Schroeder, Stephanie M.—101
Schroer, Sue A.—96, 138, 163, 92, 142
Schuett, Ginny E.—96, 136, 125
Schuetz, Richard B.—208, 101
Schwartz, Bruce E.—96
Scott, Carl F.—105
Scott, Carolyn G.—81
Scott, Connie J.—101
Scott, Daniel R.—228, 139
Scott, Dawna L.—101, 164
Scott, Doyle L.—108
Scott, Dwain M.—105, 104
Scott, Elmer B.—40, 81, 138
Scott, Jimmy A.—109
Scott, Linda M.—95, 164
Scott, William A.—97
Seaman, John E.—40, 149, 135, 81
Searcy, Jenny L.—101
Sebesta, Stanley H.—103
Secbrest, Cathy J.
Seibly, Frederick K.—95
Self, Jan P.—145, 81
Sendejo, Alex—102, 222
Sendejo, Yolanda—107
Serros, Carol A.—109, 154
Serros, Jack J.—102, 212, 213, 141, 224
Sesmas, Teddy
Sessions, Carolyn H.—95
Settle, Ronnie W.—99
Severson, Diane L.—109
Seward, Chiree M.M.—94, 121
Seward, Garry L.—102, 222
Shaffer, Brenda K.—133, 145, 81
Shaffer, Danny R.—109
Shaffer, Doug A.—97, 118
Shagy, Shirley J.
Shahan, Connie J.—101
Shain, Ray D.—100, 212
Shanahan, Stephanie A.—103, 137, 134, 156, 163, 136, 143, 121
Shanley, Lawrence M.
Sharp, Judy M.—106
Sharp, Larry E.—99
Sharp, Roberta E.—97, 118
Shaw, Allen M.—103, 98, 156
Shaw, Vaughn Scott—108
Shearer, Jim H., Jr.—99, 148
Shearon, Charles W.—81
Sheets, Greg C.—99, 148, 224
Sheldon, Janice M.—107, 104, 161, 228
Sheldon, Patricia G.—93, 140, 138, 92, 228
Shells, Gertrude—152, 126, 149, 81
Shells, Lucille—100, 126
Shelton, Carol L.—81
Shelton, Chris R.—108, 211, 141
Shelton, Eugene—97
Shepherd, Linda S.—106, 121
Sherman, Don R.—109
Sherman, Henry L.—97
Sherman, June D. (Diane)—93
Sherman, Willie R.
Sherrill, Sandra L.—108, 151
Sherill, Steve F.—94
Shields, Larry D.
Shipe, Chuck L.—105
Shipley, Carl R.—126, 97
Shires, Stanley—99, 148
Shively, Mary E.—95
Shiver, LeRoy
Shoemaker, Paula L.—108
Shofner, Freddy D.
Short, Sue E.—94, 136, 114
Shottenkirk, Charles L.—99
Shotwell, Ida—81
Shotwell, Ronnie M.—166
Siebers, Darlene A.—101
Siegel, Rochelle A.—81
Siemon, Sue F.—144, 167, 81
Sierra, Juan R.—109, 117
Sikes, Alfred E.—109, 217, 222
Silas, Michael J.—99
Sill, Laurie M.—81
Silva, Julia—94
Simington, Jack L.—105
Simmons, Betty H.—99
Simmons, Bob, Jr.—109, 209
Simmons, Jerry L.—224
Simmons, Randy L.—99
Simmons, Wanda C.—100
Simon, Frank E.—103
Simos, Sharon L.—101
Simpson, Karen L.—82
Simpson, Ronald D.—102
Simpson, Terry L.—107
Simpson, Timothy L.
Simpson, Vera L.—109
Siner, Claudia J.—107, 151
Siqueido, Fred E.—96
Sisco, Charlene G.—105
Sisson, Gail E.—40, 145, 82
Sistonen, Taru S. M.—137, 40, 160, 82
Skaggs, Geneva J.—108
Skar, John W.
Skeeters, Jo A.—102
Skiby, Sandra C.P.—108
Skrable, Pat D.—103, 205, 138
Skrable, Russell J.—82, 141
Slankard, Kirby L.—96
Slater, Earnestine—97
Slaughter, Wyleen—109
Sloan, Helen J.
Smallhouse, Dave P.—106
Smallhouse, Pam—82
Smith, Avon—105
Smith, Becky L.—103, 162, 228
Smith, Belinda J.—109
Smith, Betty L.
Smith, Betty S.—93
Smith, Carlos E.—106, 121
Smith, Clara L.—95
Smith, Debbie M.—101
Smith, Elvin E.—82
Smith, Essie M.—102
Smith, Faye E.—97
Smith, Gary L.—109
Smith, Greg C.—101, 166, 225
Smith, Herbie M.
Smith, Holly M.
Smith, Jacky M.—226
Smith, Janice M.—93
Smith, Jeffery R.—96, 164, 228
Smith, Jeffrey W.—162, 34, 82, 139
Smith, Joe L.—106
Smith, Judith A.—94
Smith, Keith S.—102, 141
Smith, Kenneth A.—96, 209
Smith, Lanna P.—82
Smith, Linda Lee—40, 82
Smith, Linda S.—99, 226
Smith, Linda S.
Smith, Mark Allen—82
Smith, Marylynn A.—93
Smith, Michael E.
Smith, Mike V.—108, 209
Smith, Neal D.—82
Smith, Patrick H.—82
Smith, Richard H.
Smith, Richard K.—105
Smith, Shirley L.U.—109

Student Index

Smith, Stephen B.—109, 217, 224
Smith, Willie D.—97
Smith, Willie F.—109, 212, 222
Sneed, Danny E.—146
Sneed, Dave C.
Snell, Vicki L.—109
Snider, Jimmy L.—108
Snyder, Jim D.—96, 146, 208, 162, 141
Snyder, Ken R.—82
Snyder, Patricia A.—103
Soelberg, Ann—96, 167
Soiu, Irene J.—93
Son, Sharon L.—108, 124, 125
Sorensen, Ivar Tom—107, 118
Sorensen, James R.—82
Sorensen, Lewis P.
Sorrell, Jay L.—106
Soto, Danny—101, 212, 222
Soto, Eugene, Jr.—93, 118
Soza, Linda J.—101, 131, 226
Spadie, Beth I.—106
Spangle, Janice M.—106, 166
Speights, Joyce L.—93
Spencer, Patricia M.—97
Sperry, Jo Ellen E.—100
Spirling, Warren—109
Spitz, Jill R.—106
Splittgerber, Kathy J.
Spohn, James R.—106, 154
Sprague, Sue—93
Stadtmiller, Lenny L.—103
Stafford, Roy L.
Stahl, Carole A.—103, 164
Stahl, Christine A.
Stallings, Bill S.—94, 212
Stallings, Claude W.—97
Stamper, Bonita L.—101
Stancliff, Esther D.—102
Stanford, Charlene M.—149, 160, 125, 136, 82, 228
Stanley, Charles—99, 209, 148
Stanley, Claudia D.—151, 94, 143
Stanley, Dale L.R.—108
Stanley, Jerry A.—205, 82, 139
Stanley, Penny A.—108
Stanley, Trudy D.—96
Stansbury, Patricia J.—40, 134, 138, 166, 83
Stanton, William R.—153, 95
Starbuck, Georgray M.—106
Starkey, Jerry C.—105
Starkey, Robert J.—106
Starks, Annette—105
Starks, Joann—83
Starks, Larry—97
Starr, Floyd
Starr, Harry D.—93
Starr, James W.—100
Steel, Gloria G.
Steele, Jane L.—109, 125
Steele, Tom G.—83
Steele, William E.—212, 222, 141
Steers, Wanda J.—107
Stein, Richard L.—83, 138, 222
Stephens, Larry E.—102, 165
Stephens, Marcia L.—40, 167, 83
Stephens, Martha A.—103
Stephens, Nathaniel J.—100
Stephens, Norma R.—93, 126
Stephens, Patricia R.—96
Stephens, Sharon K.—106
Stephens, Tim L.—109
Stephenson, Ginger C.—100
Stevenson, Janell K.—164
Stevenson, Sharon J.—109, 151
Stevenson, Linda L.—101, 149, 124, 136, 125
Stevenson, Walter R.—99
Stewart, Anita C.—105, 117
Stewart, Brenda—105
Stewart, Catherine B.—115, 83, 114
Stewart, Dorothy M.—96
Stewart, Eddie M.—83
Stewart, John
Stewart, Linda L.—145, 136, 83
Stewart, Mark R.—117, 97
Stewart, Mike T.—105
Stewart, Ronald L.—107
Stewart, Tom R.—102
Stickler, Janet E.—134, 92
Stiern, Christina J.—94, 118, 125
Stiern, Jeffrey M.—97, 136, 118
Stiles, Janice R.—99, 137, 125
Stiles, Monica G.—107, 160
Stiner, Suzie L.—146
Stinson, Elmer, Jr.—109, 215
Stinson, Jackie M.—83
Stinson, John A.—100
Stinson, Sally M.—140, 40, 134, 167, 83
Stockton, Florence M.
Stockton, Laura A.—93, 144
Stockton, Richard J.—108
Stoddard, Jack L.
Stoddard, Robert E.—100
Stokes, Ernest A.
Stokes, Jim R.
Stone, Mary K.—40, 145, 83
Stone, Robert B.—95
Stone, Roger M.—96, 212, 222
Stoovelaar, Ronald—103
Storie, Jessie L.—107
Stotts, Marilynn R.—93, 166, 112, 114
Stovall, John F.—100
Stowe, George—83
Stowell, Jerry L.—94
Straight, Carolynne M.—106
Strange, David H.
Strange, George E.—108, 148
Strange, Glenda F.—95
Strange, James E.—83
Stratton, Dorothy M.—105
Strauss, Larry D.—83, 120, 121
Strauss, Velda L.—94
Street, Veda L.—105
Strelich, Steve J.—103, 117
Strelich, Tina L.—106
Strickler, Betty J.—99, 94, 138, 162, 143
Stringer, Susan K.—101, 143
Striplin, Ava N.
Stroope, Leon D.—208, 100, 215, 141
Struble, Rick A.—209, 139, 224
Stubblefield, Tena M.—83, 118
Stubbs, Linda D.—101
Stucker, Kenneth—108
Stuebbe, Jon E.—118, 119
Sturtevant, Brian E.—151, 150, 100, 224
Stutzman, Barbara A.—107, 118
Stutzman, James F.—132, 156, 136, 83, 118, 119
Subia, Maria A.—93
Sugden, Fred A.—96, 213, 141
Sullivan, Bob G.—96
Sullivan, John L.—105
Sullivan, Richard M.—83
Sullivan, Sandra E.—96
Sumlin, Barbara J.—83
Sumlin, Harvell—109
Sumlin, Janet D.—109
Sumlin, Joyce A.—94
Sundstrom, Sharon L.—94, 92, 166
Surman, Elvis—97, 222
Sutherland, Clifton L.—105
Sutherland, Kathleen A.—103, 164, 228
Suydam, Linda J.—165
Swall, Cody W.—99
Swall, Leslie V.—117
Swam, Beverly D.—95
Swanson, Freda L.—107
Swarts, Steven T.—106
Swartz, Alan M.—102, 222
Sweeney, John R.—83, 224
Swick, Carol L.—84
Swidecki, Jamie B.—93
Swind, Jack—126, 84
Swinford, Gary L.—95
Sworder, Steve C.—93, 136
Symons, Connie D.—96

T

Taggart, Carol J.—150, 101, 166
Taggart, Ronald D.—97, 148, 224
Talcott, Jan E.—95, 166, 121
Tambellini, Yolanda A.—94, 142
Tanaka, Susie S.—101, 147, 128
Tanner, David N.—108, 222
Tanner, Duane G.—107, 222
Tanner, Michael A.—205, 84, 139, 224
Tapie, Carol S.—105, 151, 104, 161, 228
Tarin, Gloria A.—108
Tarnow, David E.—209, 94, 164, 213
Tarpley, Linda K.—93, 123, 156, 136, 118, 119
Tarr, Oscar L.
Tate, Claudette H.—106
Tate, Debby B.—107
Tate, G. S.—100
Tate, Paul W.—102, 118, 222
Tatro, Stephen W.—105, 104, 211, 221
Taylor, Barbara J.—94
Taylor, Carl D.—99, 102
Taylor, Dave H.—151
Taylor, Gerald L.
Taylor, James M.—84
Taylor, Jerry W.—84
Taylor, Jo Ann—84
Taylor, John P.—105
Taylor, Laurie J.—108
Taylor, Linda L.—94, 140, 138, 92, 228
Taylor, Mildred E.
Taylor, Stevee R.—103
Taylor, Terry L.
Teeters, Tim E.—99
Tellyer, Roger M.—96
Temple, Robert W.—94, 127, 224
Tenney, Dixie L.
Terrazas, Arthur R.—84
Terrell, Arthur M.
Terrell, Patricia D.—95
Terrell, Wilbert M.—97, 224
Terry, Eugene—84
Tesch, Dave S.—94
Tesch, Tony W.—108
Tessandori, Rick V.—96
Theodore, Izola F.—105
Thoma, Jon C.—208, 100, 141, 224
Thomas, Arthur R.—127, 117, 84
Thomas, Bobby K.—97, 224
Thomas, Dorothy G.—109
Thomas, Geneva—84
Thomas, James W.—102, 121, 84
Thomas, Jerry—84, 118
Thomas, Jill L.—150, 94, 144
Thomas, Joyce I.—154, 84
Thomas, Linda J.—106
Thomas, Loyce J.—102
Thomas, Ola M.
Thomas, Pam S.—160, 84
Thompson, Alice M.
Thompson, Bobbie Jo—107
Thompson, Edward L.—100, 121
Thompson, Elizabeth A.—161, 84
Thompson, Glenda D.—84
Thompson, Ivory J.—84
Thompson, Larry R.—96, 228
Thompson, Linda M.—168
Thompson, Mack B.—103, 101
Thompson, Nancy S.—96
Thompson, Paul W.—160, 135, 85
Thompson, Paulette—85
Thompson, Raymond W.—108, 222
Thornton, Doug S.
Thornton, James G.—93
Thorpe, Kathy A.—99
Thorpe, Marlane S.—85
Thurber, Bart D.—209, 100, 213, 141
Thurber, Katharine E.—109
Thurber, Kent B.—106
Thurber, Susan M.—85
Thurman, Steve L.—100, 148, 224
Tidwell, Freddie M.—85
Tidwell, Veda L.—102, 143
Tiede, Darrell R.—96
Tietze, Lucinda—99, 140, 128, 162
Tietze, Mary A.—140, 138, 128, 160, 85, 228
Tigner, Roxanne A.—85
Tillman, Barbara C.—83, 153, 166, 112, 114
Tillman, Dianne M.R.—109
Tillman, Lee C.—106
Tillmon, Ethel M.
Tinsley, Lawrence W.—99
Tipton, Thurman W.
Tobias, Josephine A.—107, 160
Tobias, Robert B.—108, 211, 217, 221, 141
Tobias, Susan J.—134
Tolson, Alvin D.—105
Tolson, Donna C.—94
Tolson, Warren R.—117, 85, 141
Tomlin, Claudette E.—109
Tomlin, Nora A.
Tomlin, Tony R.—102, 211, 224
Tompkins, Pamela—100
Toney, Bertha D.—102, 125
Tooman, Patti D.—134, 140, 100, 198, 163
Tope, Douglas G.—102
Torgerson, Douglas K.—99
Torii, Connie L.—128, 136, 85
Torii, Glenn M.—102, 208
Torres, Joe R.—131, 85
Tovar, Jennie M.—85
Townsend, Tommy L.—215, 85, 224
Tramell, Danny H.—102
Trapp, Larry W.—108, 118
Traynor, Kathleen A.—103, 167
Traynor, Patti—40, 167, 85
Traynor, Richard M.—105
Trevino, Esteban—85
Trevino, Ramiro—109
Trice, John W.—109
Triplitt, Lynola J.—85
Trombetta, Mike S.—85
Trone, Larry D.—85
Trott, Charles F.—148, 86
Trout, Patricia A.—137, 40, 145, 157, 86
Trout, William W.—94, 224
Traux, Helen J.—144, 86
Traux, Linda M.—99, 98, 162, 226
Trueluck, Marshall G.—109
Trueluck, William J.—99
Tsitakis, John M.—105
Tsitakis, Pamela J.
Tubbs, Sherrin L.—102
Tucker, Arnie J.—105
Tucker, Brenda J.—109
Tucker, Kim S.—132, 86
Tucker, Ronald D.
Tuckness, Johnny B.—102, 148
Turner, Dugan J.—101, 166, 125
Turner, Gail D.—106, 151, 155
Turner, James E.—108, 155
Turner, Tom N.—86, 139, 224
Turner, William E.
Tustin, Frank J.—102
Twisselmann, Kathleen L.—138, 160, 86
Tye, Gene R.—108, 211, 221, 141
Tyra, Ann M.
Tyson, Linda L.—108

U

Uhart, Mike S.—136
Umpleby, Karen L.
Underwood, Cheryl L.—160, 86, 142
Underwood, Grant A.—105
Underwood, Greg S.—105
Underwood, Sharon G.—95
Underwood, William A.
Unruh, Carol D.—93, 147, 166, 92
Updegraff, William D.—127, 154, 86
Uribe, Beatrice—131, 155, 86
Urrea, Delfina G.—94
Ussery, Diana L.—163, 226

V

Vadnais, Rand M.—103
Valdez, Albert L.—100, 148, 213, 222
Valentine, Joe F.—95
Valenzuela, George C.
Valenzuela, Ismael—109
Valenzuela, Norma C.—86
Valenzuela, Rosemary C.—103
Valenzuela, Sandra J.—108
Valenzuela, Vernon P.—108
Vallerga, Carolyn J.—93, 140, 138
Valley, Richard A.—103
Valverde, Rudolf L.
Vanalstyne, Beth E.—107
Vanasen, Catherine A.—107
Vanatta, Earl B.—100
Vanburen, Mitchell R.
Vancill, Charles C.—106
Vandenhoek, William C.—94
Vanderpool, Margie Jean—99
Vandiest, Carol A.—107
Vandiest, Paul A.—96, 212, 162, 135, 136, 125, 139
Vanhorn, Maribeth E.
Vanosdel, John M.—162, 163, 213, 138
Vanosdel, Robert L.—205, 86 228, 139
Vanriemsdyk, Robert J.—109
Vanwagoner, Ellena—167, 86
Vanzandt, Barbara E.—107
Varnado, Tony—131, 121
Varner, Steve L.—108, 211, 221, 141
Varner, William W.—86, 144
Varney, Diane E.—106
Vasquez, Leslie J.—107, 150
Vaughan, Suzanne—140, 100, 98, 162
Vaughn, Barry M.—105
Vaughn, Grantley H.
Vaughn, Jimmy D.—150, 100, 211
Vaughn, Pamela E.
Vaugrn, Sharon J.—86
Vaughn, Wayne L.—99
Vaughn, William R.—100
Velasco, Ana C.—137, 86
Veley, Dorothy A.—86
Veley, Jimmie D.
Veon, Ellen L.—108
Veon, Steve T.—101
Vera, Linda M.

Student Index

Vercammen, Carol A.—86
Verde, Guadalupe—133, 40, 147, 157, 86
Verde, Olga—96, 155
Verhine, Peggy J.—103
Verrell, Wayne E.—209, 102, 141
Vieyra, Isabell M.—131, 87
Vilas, LaMar E.—107
Villa, Henry E.—106
Villa, Irene—104
Villa, Leno—108
Villa, Linda A.—106
Villa, Sammy—109
Villanueva, Eddie S.—87
Villanueva, Esther—107
Villarreal, Mary—95
Villasenor, Leon A.—208, 102
Virrey, Elias R.—99, 208
Vogel, James A.—97, 141
Vuletich, Linda M.—101, 168, 125

W

Wachob, Paul D.—100, 208, 162, 228, 141
Waddington, Mary J.—109
Waddington, Susan K.—94, 122
Wade, Chauncey—102
Wade, Opal S.—95
Wafford, Effie M.—97, 155
Wafford, Lillie R.—107
Wagers, Beatrice—93, 151, 142
Waggoner, Bill B.—151, 157, 87
Wagher, Connie—133, 100, 144
Wagy, Christine J.—103
Wagy, Jon P.—212, 87, 222
Waldram, Candi M.—87
Walford, Edith G.—103
Walker, Andrew R.—102
Walker, Caroline H.—99, 162
Walker, Chiquita—167, 87
Walker, Diana F.—87
Walker, Everett C.—209, 100, 224
Walker, Fred N.—97
Walker, Homer L.—105
Walker, Michael—205, 121, 221
Walker, Otis J.
Wall, Kenneth V.—121, 87
Wall, Stephanie L.—97
Wallace, Carol A.—100, 143
Wallace, Chris R.—101
Wallace, Eddie G.—93, 208, 224
Wallace, Linda R.—145, 120, 87
Wallace, Sharon A.—93, 150
Walsberg, Ingrid K.—87
Walston, Toni D.—96
Walt, Judy A.—128, 136, 87
Walton, Raymond—129, 97, 157, 92
Walton, Samuel E.—109, 224
Wandick, Katherine—109
Wandick, Lorraine—154, 97
Ward, Beverly D.—106
Ward, Daryl D.—87, 141
Ward, David L.—40, 205, 87, 138
Ward, Evelyn D.V.—103
Ward, Karen J.—101
Ward, Kathleen T.—103, 122, 157
Ward, Ruth M.—97
Wardhaugh, Dorothy A.—105
Ware, Dora M.—145, 155, 87
Ware, Jim M.—95, 163, 148
Ware, Lillian A.—87
Ware, Willie L.—88
Warford, Kathleen—99, 98, 167, 143
Warner, Robert L.—118
Warner, Sylvester, Jr.—100
Warren, Ann M.—95
Washington, Patricia D.—93, 125
Warren, Greg D.—103
Washington, Velma J.—95
Waters, Kathy S.—109, 151
Watkins, Elmer—97
Watkins, James M.—101
Watkins, Robert L.—101
Watkins, Roxana—107
Watson, Gary T.—105
Watson, Percy—102, 121
Watson, William C.
Wattenbarger, Linda L.—88, 226
Watts, Joyace—109
Weathers, Glinda B.—106, 154
Weaver, Billie F.—100
Weaver, Catherine L.—106
Weaver, Marjorie C.—93, 137, 153
Weaver, Roberta G.—107, 154
Webb, Larry C.—102
Webster, Christopher C.—96, 132, 136, 92, 228, 141
Webster, Danny K.—88
Webster, Eric J.—108, 228
Webster, Linda A.
Wedegaertner, Gayle L.—153, 149, 88
Wedegaertner, Kevin B.—153
Weedman, Mary A.—108
Weeks, Janice G.—103
Weeks, Mike N.—88
Wegner, Jim A.
Weidenbach, Charmen L.—108, 150
Weigel, Andrea M.—88, 118, 142
Weigel, Kimberlie A.
Weigel, Mike G.—88, 112, 114
Weigel, Vicki D.—108, 118
Weimer, Gerald D.—103
Weis, Sandy L.—88
Weis, Timmy W.—108
Weisberg, Louie W.
Weisel, Judy J.—137, 101, 98, 164
Weisel, Patricia A.—137, 123, 167, 122, 136, 88, 121
Welch, Ben H.—97, 213
Welch, Brenda I.—102
Welch, David H.—154, 88
Weldon, Dannie M.—100, 122
Weldon, Rudolph K.—127, 88
Welker, Ella J.—95
Well, Linda D.—93
Well, Rickey D.—208, 100, 215, 141
Wells, Gregg R.
Wells, Joy B.—103, 164
Wells, Sherrion J.
Weltz, William H.—101, 129, 132, 166, 224, 141
Welz, Larry E.—103, 151, 98
Welz, Laurie—161, 88, 142, 114
Wenske, Joan L.—140, 160, 88
Wesley, Dorothy A.—101
West, John R.—101, 126, 222
West, Marsha E.—99, 122, 143
Westerfield, Susan M.—103, 164
Wetzel, Winette K.—140, 160, 138, 88
Wharton, Marva C.
Wheeler, Clyde C.—127, 154, 88
Wheeler, Floyd S.—100
Wheeler, Fred J.—205, 89
Wheeler, Judith D.—145, 167, 89
Wheeler, Kathleen D.—106
Wheeler, Nancy S.—145, 89
Whicker, Fred N.—105
Whicker, Michael E.—95, 212
Whisler, Barbara J.—101, 150, 151, 156, 136
Whisler, Charles W.—105
Whisler, Lois—147
White, Alvin E.—100
White, Beverly T.—155, 89
White, Burnell J.—102
White, Cecil M.—99, 120, 121
White, David G.—94
White, Kenneth W.
White, Judi C.
White, Linda F.—89
White, Thomas R.
Whitesell, Patricia M.—101
Whitfield, Ronald G.—97, 118, 222
Whitfield, Yolanda—109
Whitley, Genetta M.—93, 149
Whitley, Milton—109, 117, 222
Whitlock, David L.—99, 126
Whitlock, Richard A.—108, 155
Whitmore, Clarence—102
Whitmore, Evelyn L.—153, 102, 149, 136, 118
Whitt, Paulette H.—108
Whitton, Nancy M.—107, 168
Widener, Phil J.—222, 212
Wiens, Gerald D.—107, 118
Wiggins, Don H.—108, 224
Wiggins, Larry G.—117, 89
Wiggins, Randy B.—106
Wigginton, Craig R.—117, 102
Wilcox, Hank A.—208, 117, 101, 228
Wilder, Alexander L.—106
Wilder, Delores L.—146, 89
Wiley, Deborah E.—100
Wiley, Florastine—107, 226
Wilkerson, Victoria M.—89
Wilkins, Janice A.—108
Wilks, Becky A.—106, 151
Willard, Jim E.—89
Willey, Daniel G.
Williams, Alice M.
Williams, Anthony F.—97
Williams, Barbara M.—137, 128, 167, 89
Williams, Beth A.—99, 151, 144
Williams, Calvin D.—109, 222
Williams, Charlotte E.—102, 125
Williams, Clemon J.—217
Williams, Ernest F.
Williams, Gerald—105, 157, 136
Williams, Gregory L.—99, 117
Williams, Harriet Y.—106
Williams, James N.—153, 123, 95
Williams, Jean K.—89, 125
Williams, John T.
Williams, Joyce L.—99
Williams, June K.—124, 125
Williams, Kenneth—127
Williams, L. B.
Williams, Larry W.—89
Williams, Leslie D.—95, 141, 224
Williams, Marcia L.—107
Williams, Mary E.—102
Williams, Shirley J.—151, 102, 149
Williams, Stanley P.—109
Williams, Tom Watson, Jr.—97, 224
Williams, Ulysses, Jr.—102
Williamson, Carolyn R.—108
Williamson, Jimmy D.—100
Williamson, Julie—106
Williamson, Sally J.—103, 140, 151
Williamson, Sandra J.
Williford, Bill D.—108, 211, 141
Williford, Linda J.—107
Williford, Robert A.—215, 89
Williams, June—108
Willis, William A.—165, 89
Willoughby, Claudette C.—107
Wills, Richard M.
Wiloth, Joyce A.—96
Wilson, Bruce L.—89
Wilson, Chris T.
Wilson, Curtis S.—102, 118
Wilson, John K.—106, 208, 151
Wilson, Johnnie K.—90, 141
Wilson, Kathy L.—105, 151
Wilson, Orvel D.—103
Wilson, Patcie S.—108
Wilson, Ralph W.—105
Wilson, Terry M.—100
Wilson, Tom C.—90
Wiltse, Harold J.—96, 164
Wimberly, Bill D.—93
Wimberly, Marthee J.—106
Winders, Adelle C.—105
Winn, John W.—109
Winston, William R.—129, 97, 205, 215
Winter, Mary D.—99, 226
Winter, Richard G.—102
Winter, Russell D.—97
Wise, Diana L.—95, 104, 143
Wise, Shirley A.—107
Witham, Kathleen—107, 151
Witmer, Jimmy L.—101, 211, 166
Witmer, Mike A.—108, 127
Witt, Eddy A.—102
Witt, John—148
Wittman, Cheryn J.—99
Wittman, Judy K.—93
Witus, Charmaine L.—117, 96, 134, 138, 92
Wofford, Fred—105
Wofford, Junior J.—102
Wold, Cynthia A.—103
Wolford, Michael G.
Wong, Dennis D.—205, 161, 90, 139
Wong, Evelyn B.—103, 150, 137, 130, 134, 128
Wong, Larry J.—105
Wong, Leta Q.—152, 130, 101, 149
Wood, Donald M.—108, 127
Wood, Ernest M.
Wood, James M.—90, 226
Wood, Jim D.—217, 97, 120, 121
Wood, Jim L.
Wood, Richard C.—40, 160, 90
Wood, Sharon R.—96
Woodard, Dannie L.—100, 148, 224
Woodard, Harold R.—148
Woodruff, Jeff K.—109
Woods, Alan D.—108
Woods, John P.—108, 208, 215, 228
Woods, Michael G.—90, 228
Woodward, Robert L.—99
Woodward, Stephen J.—94
Wooldridge, Joan A.—105, 125
Wooldridge, Susan A.—150, 94, 125, 166
Woolf, Jerry J.—101, 98, 212, 166, 228
Woolfolk, Pete H.
Worsley, Carolyn—90
Wrather, Raymond Z.—99, 167
Wright, Adona R.
Wright, Charles E.—105
Wright, Charlotte M.—103
Wright, Eddie B.—90
Wright, Warren J.—137, 151, 150, 126, 157, 90
Wright, John R.—96, 92
Wright, Johnnie M.—90
Wright, Ruth A.—102
Wyatt, James L.—94, 141, 224, 208
Wyatt, John S.—95, 205, 163, 138
Wyatt, Vickie Y.—108
Wyatt, Voncile M.—102
Wynn, Jeff C.—137, 152, 126, 136, 90
Wytch, Louis—97, 118

Y

Yacopetti, Annamarie—90
Yacopetti, Ted G.—148, 91
Yant, Jim A.—97, 164
Yarbrough, Lynn G.—109
Yates, Greg J.
Yaussy, Thomas L.—108
Yeager, Ann L.—101, 143
Yeager, Harry L.—108, 224
Yeager, Robert E.—152, 44
Yimm, Donald M.—101
Yniguez, Gloria—91
Yniguez, Irene—101, 143
York, Patricia A.—94, 128
York, Alan C.—153, 126, 91
York, Sandra E.—137, 101
Young, Dennis H.—109, 222
Young, Helen J.—102
Young, John M.
Young, Joseph
Young, Kevin—103
Young, Lucia R.—105, 161, 155
Young, Marianne—102
Young, Mary T.—108
Young, Sondra K.—96, 140
Young, Susan L.—150
Young, Walter R.—129, 161, 91
Youngblood, Judy A.—155, 91
Youngman, Ronnie G.—101

Z

Zanotto, Delrena G.—109
Zaragoza, Rachel—131, 95
Zarate, Jesus A.—108
Zavala, Alicia F.—107
Zearing, Pat D.
Zemny, Stephen M. (Matt)—148, 91
Zeni, Thomas G.—106, 211, 217, 155, 221
Zepeda, Margarita L.
Zigoures, Kenny G.—96, 141
Zink, Nancy L.—106
Zink, Sally A.—93, 166, 92, 112, 114
Zlokovich, Bob J.—99
Zubia, Joe—91
Zwartendyk, Charlene M.—156, 92, 112, 114
Zwartendyk, Katherine A.—107, 134

Senior Activities Index

ABBOTT, PATTI: Aquanettes 11, 12; Class Council 9, 10; YMCA Club 9, 10, 11, 12.

ADAMS, JILL: YMCA Club 10, 11, 12, Secretary 11.

AKERS, ALYCE: Aquanettes 10, 11, 12; Art Club 12; YMCA Club 9, 10, Chaplain 10.

ALEXANDER, RICK: Class Council 12, President 12; Competitive Sports 11; Executive Board 12; IRC 12; YMCA Club 10, 12, President 10.

ALLEN, GAIL: Girls' League 9, 10, 11; ISC 11, 12; YMCA Club 10, 11.

ALMKLOV, KATHLEEN: Band 9, 10, 11, 12; Chess Club 9, 10; CSF 9, 10, 11, 12; ISC 10, 11, 12; Opus I 11, 12; Science Club 11, 12.

ALVAREZ, MAURICE: Competitive Sports 9; Los Amigos 11.

AMENT, MARC: Orchestra 9, 10.

ANDERSON, GORDON: Class Council 9, 11, 12; IRC 12; YMCA Club 10.

ANDERSON, JOHN: Block B 12; Competitive Sports 12; IRC 12; Key Club 12; YMCA Club 12.

ANDERSON, KATHY: Class Council 11, 12; Competitive Sports 10, 11, 12.

ANDERSON, MARY JANE: Aquanettes 10, 11, 12; Class Council 9, 10, 11, 12; Treasurer, 9; Competitive Sports 9, 10; Cultural Activities Comm. 11; IRC 10, 11, 12, Secretary 11, President 12; Orchestra 9, 10, 11, 12, Librarian 11, Historian 12; Valkyries 10, 11, 12.

ANDERSON, MIKE: Block B 11, 12; Circle B 9, 10, 11, 12; YMCA Club 11.

ANDERSON, PEGGY: Class Council 10, 12; Modern Dance 10, 11, 12, President 12; Valkyries 10, 11; YMCA Club 9, 10, 11, 12, Treasurer 10, V. President 11, President 12.

ANDREWS, STEPHEN: Biology Club 11; Boys' Service 11, 12; Chess Club 10, 11, 12.

ANDREWS, WILMA JEAN: Carver Club 11, 12.

ANSLINGER, ALAN: Electronics Club 11, 12.

ANSOLABEHERE, ALBERT: FFA 12.

ARNOLD, ROBERT: Circle B 11, 12; Competitive Sports 9, 10, 11.

ASH, KAREN: Band 9, 10, 12; Teen Teachers 9, 10, 12.

ASHBY, JIM: Block B 12, Circle B 9, 10, 11; Competitive Sports 9, 10, 11, 12.

ASHCRAFT, SHARON: Modern Dance 10, 11, 12.

AUBIN, MIKE: CSF 10.

AUSBIE, BERTA: Biology Club 12; Competitive Sports 10; Focus Club 12.

BAIN, MARTHA: Band 9, 10, 11, 12; Library Sergeant 11, 12; Blue and White 11, 12, Co-editor 12; CSF 11, 12; Cultural Activities Comm. 11, 12; Organizations Comm. 12; Thespians 10, 11, 12; YMCA Club 9, 10, 11, 12, Historian 9, 10, V. President 11, President 12.

BAINBRIDGE, DENNIS: Circle B 10, 11, 12; Competitive Sports 9, 10, 11, 12.

BANDUCCI, GARY: Competitive Sports 10.

BARBER, DAVE: Block B 10, 11, 12; Boys' Service 11, 12, Secretary 12; Competitive Sports 10, 11, 12.

BARNES, DAVID: ABSB 10; Band 9, 10, 11, 12; Pep Band 11, 12; Senior Play 12.

BARNES, DIANE: Girls' League 11; YMCA Club 11, 12.

BARRETT, CAROL: Aquanettes 11, 12; Class Council 9, 10, 12; YMCA Club 10.

BARRIOS, GLORIA: Los Amigos 12.

BARTHOLOMES, WILLIAM: Band 9; Chess Club 10, 11, 12; Debate 9; Orchestra 10, 11, 12.

BARTON, SANDRA: Band 9, 10, 11, 12; YMCA Club 11, 12, Chaplain 11.

BATEMAN, LEAH: Art Club 9, 10; Class Council 10, 12.

BATTLE, PAUL: Carver Club 11.

BAYUS, JOE: Chess Club 10, 11, 12, Secretary 11; CSF 10, 11; ISC 10; Walrus Club 10, 11.

BAZIUK, GREG: Audio Visual 9, 10, 11, 12; Sergeant at Arms 10, Secretary 11, Treasurer 11, Training Officer 11; Electronics Club 11, 12; Stage 11, 12, Manager 12.

BEARD, WALKER: Block B 11, 12; Circle B 9, 10, Sergeant at Arms 10; Competitive Sports 9, 10, 11.

BEAVER, JOYCE: Class Council 11, 12; YMCA Club 10, 11, Chaplain 10, 11.

BEAVERS, ELIZABETH: Future Teachers 11, 12; Secretary 12.

BECHTEL, PAULETTE: YMCA Club 10.

BECK, NANCY: Class Council 9, 10, 11, 12, Representative 11; Election Comm. 11; Executive Board 11; ICC 11; Oracle Staff 11, 12; Organizations Comm. 12; Quill and Scroll 11, 12, President 12; YMCA Club 9, 10, 11, 12, Council Rep 10, Secretary.

BEHILL, BERNICE: Advanced Girls' Glee 9, 10; Drill Team 10, 11, 12, Captain 12; Los Amigos 12.

BENDER, BRADLEY: Agriculture Club 10, 11; Band 10, 11, 12.

BENJAMIN, PAT: Class Council 9.

BENNETT, LIANE: Art Club 12.

BERRYHILL, KENNETH: Competitive Sports 9; Focus Club 9, 10, 11, V. President 10, 11.

BINGHAM, JOHN: Block B 12; Campus Pride Comm. 12; Class Council 12, Representative 12; Competitive Sports 9, 10, 11, 12; Election Comm. 12; Executive Board 12; ICC 12, V. Chairman.

BISHOP, FLOYD: Audio Visual 9, 10, 11, 12.

BLACK, GEORGIA: Carver Club 11, 12.

BLAIR, DONNA: Class Council 10; Drill Team 10, 11, 12.

BLAIR, HELEN: Merchies 11, 12.

BLAKE, ALEXANDER: Block B 10, 11, 12; Boys' Service 11, 12; Circle B 9, 10.

BOLERJACK, BOB: Circle B 10, 11, 12; Competitive Sports 9, 10, 11, 12; YMCA Club 9, 10, 12.

BOLSTAD, ORIN: Boys' State Rep 12, Class Council 10, 11, 12, President 10; Competitive Sports 9, CSF 9, 10, 11; Executive Board 10, 12, President 12; IRC 12; Key Club 10, 11, 12, V. President, 12; NFL 9, 10, 11; YMCA Club 9, 10, 11, 12.

BOMERS, JANET: Concert Choir 12.

BOONE, RENA: IRC, 9, 10, 11, 12; YWCA Club 12.

BOONE, STEVE: Competitive Sports 10; YMCA Club 10, 11, V. President 11.

BOOTH, LINDA: FHA 10; Merchies 11, 12.

BOSTICK, ALLEN: Competitive Sports 9, 10, 11, 12.

BOWEN, BRUCE: Band 10, 11.

BOWERS, EUGENIA: Class Council 12; Messengers 9; Modern Dance 9, 10, 11, 12; YWCA Club 12, V. President.

BOWERS, JOYCE: Drill Team 10, 11, 12.

BOYD, WILLIAM: Chess Club 9, 10, 11, 12 Publicity Chairman 9, Secretary 12; CSF 1 11, 12; Forum 11; Orchestra 9, 10, 11, Assistant Manager 11, Manager 12; Scie Club 10, 11, 12, President 12; Walrus C 10, President 10.

BOZOKY, LINDA: Class Council 11, 12 9; YMCA Club 10, 11, 12, Chaplain torian 11.

BRADY, JOHN: Electronics Club 11,

BRAUN, DON: YMCA Club 11.

BRINTON, JACK: ABSB 10, 11; 10, 11, President 11; Boys' S Executive Board 12; Finance 10, 11, Treasurer 11; Oracle Manager 12; Organizations and Scroll 11, 12, Treasurer

BROOKSHIRE, VERONIA: Scie

Senior Activities Index

BROWN, CHERYL: Class Council 11, 12; CSF 10; Teen Teachers 9, 10, 11, 12, Treasurer 10, 11, 12; YMCA Club 12.

BROWN, DAN: Circle B 10, 11, 12; Class Council 11, 12; Competitive Sports 9, 10, 11; Danny Driller 12; Executive Board 12; Latin Club 9; YMCA Club 12.

BROWN, MIKE: Class Council 10; Competitive Sports 9, 10, 11, 12; YMCA Club 11, 12.

BRUMMER, JOAN: Class Council 9; YMCA Club 9, 11.

BRYANT, MARY: Senior Secretaries 12.

BUCKNER, DOROTHY: Biology Club 11, 12, V. President 11; Future Teachers 12; YWCA Club 11, 12, Secretary 11.

BULKELEY, KATHY: Class Council 10, 11, 12.

BULL, DIANA: NFL 9, 10, 12; YMCA Club 10, 11, 12, Historian 10, Secretary 11, V. President 12.

BUNDY, VIOLA: Advanced Girls' Glee 9, 10, 11, 12.

BURGAN, JAMES: YMCA Club 12.

BURKS, VICKI: YMCA Club 9, 10, 11, Chaplain 10.

BUSTAMANTE, ELLEN: Class Council 9, 10, 11, 12; YMCA Club 11.

BUTLER, JIM: Class Council 12.

BYRD, DONNA: Advanced Girls' Glee 11, 12; Chamber Singers 11, 12; Messengers 9.

CABRAL, GAYLE: FHA 9; YMCA Club 9, 10, 11, Chaplain 10, V. President 11.

CABRERA, JOSEPH: Block B 11; Circle B 9, 10, 11; Competitive Sports 9, 10, 11.

CACIUC, MARILYN: Aquanettes 11, 12; Class Council 9, 10, 11, 12; Executive Board 12; Modern Dance 10, 11, 12; Treasurer 12; NFL 9, 12; SRA 11, 12; Yell Leader 12.

CALDERON, ALFONSO: Art Club 12; Los Amigos 12; SAA 11, 12.

CALDERON, JOHN: Art Club 12; Competitive Sports 12; Los Amigos 12; SAA 12.

CALDWELL, JOYCE: Advanced Girls' Glee 9, 10, Treasurer 10, Section Leader 9; Chamber Singers 9, 10, 11; Class Council 10, 11, 12; Honor Chorus 10, 11; MENC Chorus 11; Opus I 11, 12, Secretary 11; "Red Mill" 10; YMCA Club 10, 11.

CALHOUN, SONDRA: Class Council 10, 11, 12; Hostess Club 10, 11, 12, Senior Representative 12; YMCA Club 11, 12.

CANDIA, LORENZA: Drill Team 11, 12; Los Amigos 11, 12.

CARPENTER, DALE: Block B 11, 12.

CASHERO, JOANN: Future Teachers 12; Messengers 10; Senior Secretaries 12; YMCA Club 9, 10, 11.

CASTILLO, MARGARET: Drill Team 11, 12, Drill Sergeant 11; Los Amigos 12.

CASTRO, JOHN: Class Council 9; SAA 12; YMCA Club 10, 11, Chaplain 11.

CAVE, GERARD: Electronics Club 11, V. President 11.

CAVE, RONALD: Audio Visual 9, President 9; Electronics 9, 10, 11, 12; Shop Safety 11.

CHAIN, BARBARA: A'Capella Choir 9; NFL 9, 10; Class Council 12; YMCA Club 12.

CHALLIS, BART: Boys' Service 11, 12, Sergeant at Arms 12; Campus Affairs 10, 11; Chess Club 9, 10, Treasurer 10; ISC 10.

CHANDLER, PAUL: Boys' IRC 12; Campus Affairs 12; Carver Club 11, 12, President 12; Class Council 11; Competitive Sports 12; SAA 12.

CHANDLER, THOMAS: Audio Visual 9, 10, 11, 12; Electronics Club 9, 10, 11, 12.

CHAPEL, ROBERT: Chess Club 10, 11.

CHARLTON, CAROLYN: YMCA Club 9, 10, 11.

CHEATWOOD, JOYCE: Messengers 9.

CHILDERS, SANDEE: Class Council 9, 10, 11, 12; Elections Comm. 12; Executive Board 12, Comm. of Publicity.

CHILDERS, SHARON: Drill Team 11, 12; Messengers 9.

CHITWOOD, CHERYL: Band 12; Drill Team 10, 11; Hostess Club 10, 11, 12, Historian 11, V. President 12; Messengers 9, 10.

CLAFLIN, LORETTA: Class Council 12; FHA 12; Hostess Club 10, 11, 12; ISC 9; NFL 9, 10; YMCA Club 10, 11, 12, President 10, Chaplain.

CLARK, BERT: Competitive Sports 11; Electronics Club 11.

CLARK, DANIEL: Competitive Sports 10.

CLARK, MIKE. Block B 11, 12; Circle B 9, 10; Competitive Sports 9, 10, 11, 12.

CLARK, SHARON: Biology Club 10; Class Council 12; Hostess Club 10, 11; Oracle Staff 11, 12, Sales Manager 12; Quill and Scroll 11, 12, Secretary 12; YMCA Club 10, 11, 12, Secretary 10, V. President 10, President 11, Parliamentarian 12.

CLARK, SUSAN: Class Council 9, 11, 12, Secretary; CSF 10, 11, 12; Executive Board 12, Song Leader 11, 12; SRA 11, 12; Valkyries 11, 12; YMCA Club 9, 10, 11, 12, President 10, Secretary 10.

CLEM, MARGIE: DECA 11.

COATS, JANICE: Class Council 12; YMCA Club 9, 10, 11, Treasurer 9.

COLBY, GENE: Senior Secretaries 12.

COLLINS, RAY: Audio Visual 9, 10.

COLM, MIMI: Aquanettes 10, 11, 12, Historian 11, President 12; Class Council 12; ISC 10; SRA 9; Valkyries 10, 11, 12, V. President 12; YMCA Club 9, 10, 11, 12, President 10, 11, Treasurer 11, 12.

COLNEY, KAY: CSF 11, 12; YMCA Club 10, 11, 12, V. President 11, President 12.

CONLEY, DAVE: Concert Choir 10, 11, 12; YFC 10, 11, 12.

CONRAD, GAIL: Class Council 9, 10, 12; NFL 9; YMCA Club 9, 10, 11, 12, President 10.

CONTRATTO, PAULA: Chess Club 9, 10, Secretary 10; Class Council 11, 12; CSF 9; ISC 9, 10, 11, 12; NFL 9, 10, 11, 12, V. President 12; Teen Teachers 10, 11; Walrus Club 10, 11, Secretary-Treasurer 10, 11; YMCA Club 11, Treasurer 11.

COOK, SHARON: CSF 9, 11; NFL 9, 10, 11, 12; YMCA Club 11, 12, Historian 11, Treasurer 12.

CORDOVA, RICHARD: Campus Affairs 10; Class Council 9, 10, 11, 12; Servitium 10, 11, 12, President 10.

CORELLA, JUDEE: Aquanettes 11, 12; Art Club 12; Messengers 9, 10; YMCA Club 9, 10.

CORN, NANCY: Senior Secretaries 12.

CORNEJO, RICHARD: Los Amigos 10.

CORSE, BETH: Recreation Club 9, 10; Thespians 10; YMCA Club 10, Treasurer 10.

COWSILL, JAY: Campus Affairs 11; Chess Club 10, 11: Circle B 10; CSF 9, 10, 11, 12, President 12; Junior Classical League 9, 11; Key Club 10; NFL 9, 10, 11, 12; Organizations Comm. 12; Walrus Club 10, 11, V. President 10, President 10, 11.

COX, DONALD: Band 9, 10, 11, 12; Concert Choir 11, 12; Troubadors 11.

COX, JIM: Chess Club 9; Circle B 10; Class Council 10, 11, 12; ISC 11, 12; SRA 11, Junior Rep 11; Walrus Club 10, 11.

COX, MARSHA: Class Council 10, 12; YMCA Club 10, 11, 12.

COY, JOHN: Block B 10, 11, 12; YMCA Club 11, 12; Sergeant at Arms 11.

CREMEANS, JENNIFER: Aquanettes 9, 10, 11, 12; Biology Club 12; Class Council 9, 10, 11, 12; Competitive Sports 9, 10, 11, 12; YMCA Club 9, 10, 11, 12, Historian 12.

CROSS, CAROLYN: Blue and White 11, 12, Sports Editor 12; Class Council 9, 10, 11; Organizations Comm. 12; Quill and Scroll 11, 12; Valkyries 11, 12, President; Y Council 10, 11; YMCA Club 9, 10, 11, 12, President 9, 10.

Senior Activities Index

CROW, TIM: Audio Visual 11, 12; SAA 11, 12.

CUELLAR, ANDREA: Class Council 11; Los Amigos 11, 12.

CURTIS, SUSAN: Aquanettes 10, 11, 12; YMCA Club 9, 10, 11, 12, V. President 9, Chaplain 12.

DARLINGTON, WILLIAM: Biology Club 10; Chess Club 9, 10, 11, 12, V. President 11.

DAVIES, DIANA: YMCA Club 10, 11, Historian 11.

DAVIS, ALAN: Band 9, 10, 11, 12; Biology Club 10; Recreation Club 9, 10; Science Club 11.

DAVIS, BEVERLY: Flower Girl 11.

DAVIS, CHARLES: Electronics Club 11; Madrigals 11, 12; Troubadors 9, 10, 11, 12.

DEAN, WILLIE: Competitive Sports 12.

DEARMORE, KATHERINE: Drill Team 11, 12.

DEFORD, LINDA: Campus Affairs 12; Flower Girl 11; Girls' League 10, 11.

DELONEY, JOSIE: Biology Club 11, 12.

DEWITT, RICHARD: Block B 12; Circle B 9, 10, 11; Class Council 10; YMCA Club 9, 10, 12, President 9, V. President 10.

DICKERSON, SUSAN: Campus Affairs 10, 11, 12; CSF 9, 10; Teen Teachers 10, 11, 12, V. President 10, 12.

DICKEY, ALICE: Advanced Girls' Glee 10, 11, 12; Chambersingers 11, 12.

DICKEY, GEORGE: Audio-Visual 9, 10, 11, 12, Chairman 9, Secretary-Treasurer 10, President 11, 12.

DIXON, MARION: Senior Secretaries 12.

DOAN, PATTI: Competitive Sports 11, 12; Recreation Club 9; YMCA Club 11.

DOBBS, MIKE: Boys' Service 11, 12; YMCA Club 11, 12.

DOBSON, WINETTE: Senior Secretaries 12; Teen Teachers 10, 11, 12, Awards Chairman 11, 12.

DOLL, AYRIS: Messengers 9, 10; Thespians 10.

DORR, BILL: Block B 12; Key Club 12.

DOW, ROLAND: Block B 11, 12; Circle B 9, 10; Competitive Sports 9, 10, 11; Key Club 10, 11, 12, Treasurer 12; YMCA Club 11, 12, President 12.

DYE, SUSAN: Orchestra 9, 10, 11, 12; YMCA Club 9, 10, 11.

DYKES, SANDY: Class Council 9, 10, 11, 12; Executive Board 12; Valkyries 10, 11, 12; Yell Leader 11, 12; YMCA Club 9, 10, 11, 12.

EDWARDS, CORA: Class Council 10; Concert Choir 10, 11; IRC 10, 11, 12; Messengers 10; Mixed Choir 9.

ELLINGSTON, JEANNE: Class Council 9, 10, 12, V. President 10; Dotty Driller 12, Executive Board 10, 12; Forensics 9; Organizations Comm. 10; SRA 12; Valkyries 10, 11, 12; YMCA Club 10, 11, 12.

ERRECALDE, JULIE: DECA 11, 12; Focus Club 10, 11.

ESCAMILLA, JACKIE: Drill Team 10, 11, 12.

ESCAMILLA, YOLANDA: Advanced Girls' Glee 10, 11, 12, Historian 11.

ESCOBEDO, NIEVES: Art Club 12.

ETCHECHURY, LARRY: Circle B 10, 11, 12; Latin Club 9; Servitium 10.

EZELL, JOYCE: Class Council 9, 10, 12; Concert Choir 10, 11, 12, Merit Secretary 11; Thespians 10, 11; YMCA Club 10, 11, 12.

FAHEY, KATHLEEN: Class Council 10, 11, 12; Cultural Activities Comm. 12; Forensics 10, Speaker of the Year 10; Oracle staff 11, 12, Sports Editor 12; Valkyries 10, 11, 12; YMCA Club 10, 11, 12, Historian 11.

FAMBROUGH, MARILYN: Messengers 10.

FAULKNER, JOE: Chess Club 9, 10, 11, 12; V. President 11; Treasurer 10.

FENTON, KARON: Class Council 9, 10, 12; YMCA Club 9, 10, 11, 12.

FERRELL, OTIS: Boys' Chorus 10, V. President 10; Class Council 10; Concert Choir 11, 12.

FIELD, LINDA: DECA 12; Senior Secretaries 12.

FIGUEROA, BECKIE: Class Council 11, 12; Drill Team 11; FHA 9; Los Amigos 10, 12.

FITZGERALD, MARY ALICE: Class Council 10, 11, 12; CSF 10, 11, 12; Cultural Activities Comm. 12; Future Teachers 12; ISC 12; Oracle Staff 11, 12, Asst. Editor 12; Organizations Comm. 12; Quill and Scroll 11, 12; YMCA Club 11, 12, Treasurer 11, 12.

FLETCHER, DAVID: Chess Club 9, 10, 11, 12, V. President 12.

FOLKS, LINDA: Focus Club 11; Horizon Club 11, 12, President 12; YWCA Club 10.

FOLTZ, GREG: Chess Club 9, 10, 11, 12, Treasurer 9, 10, 11, 12; ISC 10; Stamp Club 10.

FOOR, FORREST: Band 9, 10, 11, 12, Uniform Sergeant 12; CSF 9, 10, 11; ISC 9, 10, 11, President 11; Opus I 11, 12, President 12; Science Club 11, 12.

FOX, SHIRLEY: YMCA Club 11, 12.

FRANKIEWICH, JOY: Concert Choir 9, 10, 11, 12.

FRAZER, JOHN: Competitive Sports 9; YMCA Club 11, Secretary 11.

FREESH, LANCE: Competitive Sports 11, 12.

FRENCH, FRANCES: Class Council 10.

FREUDE, JANIS: Messengers 10.

FUSON, BARRY: Block B 11, 12; Circle B 10, 11, 12; Competitive Sports 9, 10, 11, 12; Key Club 11, 12; YMCA Club 11, 12.

GAINES, CHARLOTTE: Advanced Girls' Glee 9, 10, 11, 12, V. President 11, Secretary 12; Chambersingers 9, 10, 11, 12, V. President 12; Class Council 11; Girls' League 11, 12; Honor Chorus 10; ISC 12; MENC 11; Opus I 11, 12; Publicity Comm. 1; YMCA Club 9.

GAINES, STACY: Apprentice Song 11; Valkyries 11, 12; YMCA Club 10, 11, 12.

GAY, DAVID: Competitive Sports 9, 11, 12; YMCA Club 9, 10.

GHILARDUCCI, BRAD: Circle B 9, 10, 11; Competitive Sports 9, 10, 11; Class Council 9.

GILBERT, JEWELL: Concert Choir 11, 12; Drill Team 11, 12, First Lieutenant, 12.

GINN, TIMOTHY: Activity Control Board 11, 12; Block B 11, 12; Circle B 9, 10, V. President 11; Comm. of Athletics 12; Competitive Sports 9, 10, 11, 12; YMCA Club 9, 10, 11, 12.

GOIN, SAM: Competitive Sports 10.

GOVEA, JESSICA: Campus Affairs 10, 11, 12; Class Council 10, 11; ISC 10, Los Amigos 10, 11, 12; NFL 9, 10, 11, 12, Treasurer 12.

GRAHAM, TOM: Band 11, 12; Competitive Sports 11, 12; Orchestra 12; Reserve Band 9, 10.

GRANNELL, MARY BETH: Class Council 9, 10, 11; SRA 9; Valkyries 10, 11; YMCA Club 9, 10, 11, 12, V. President 9, Historian 1.

GRAYSON, JENNETTE: Senior Secretaries 12; YFC 10, 11, 12.

GREEN, GLORIA: Class Council 10; Messengers 9; YMCA Club 10, 11, 12, Secretary 11.

GREER, LINDA: Class Council 9, 10; YMCA Club 9, 10, 11, 12.

GRETLEIN, SHIRLE: Class Council 9, 10, 11, 12, Secretary 12; Girls' League 9, 10, 11, 12, Freshman Rep. 9; Modern Dance Club 11, 12; NFL 9; YMCA Club 9, 10, 11, 12, Secretary 12.

GRIGSBY, STEVE: Competitive Sports 9, 10, 11; NFL 10.

GROGG, CA: Big B 12; Circle B 11; Competitive Sports 9, 11, 12; YMCA Club 9, 10, 12, President 9, V. President 10.

GROVE, DONNA: Class Council 11, 12; CSF 9, 10, 11, 12; Future Teachers 10, 11, 12; ISC 12; Oracle Staff 11, 12; Quill and Scroll 11, 12.

GROVES, LINDA: Band 9, 10, 11, 12; Class Council 10, 11; Campus Affairs 12; YMCA Club 11, 12.

Senior Activities Index

GUNGLE, DIANE: Campus Affairs 9; Class Council 9, 10, 11, 12; Competitive Sports 12; YMCA Club 11.

HAGAR, BARBARA: Class Council 10; FHA 12, Girls' League 9, 10, 11; ISC 9, 10, 11, 12, Publicity 11; Modern Dance 11, 12; YMCA Club 10, 11, V. President 10.

HAGESTAD, JOHN: Big B 12; Circle B 10, 11; Class Council 9, 10, 11; Competitive Sports 9, 10, 11, 12; Key Club 10, 11, 12, Secretary 11; YMCA Club 10, 12.

HAINES, LYNN: Circle B 11, 12; Competitive Sports 11, 12; Thespians 11, 12.

HALL, LINDA: YMCA Club 10, Treasurer 10.

HALLE, CAROL: Senior Secretaries 12; YMCA Club 12.

HAMILTON, GREG: Competitive Sports 10.

HANNAH, MICHAEL: Circle B 11; Competitive Sports 12.

HANSEN, JOHN: Big B 12; Competitive Sports 9, 10, 11.

HARDING, DONNA: Campus Affairs 10, 11; CASC 12, Secretary-Treasurer 12; Class Council 9, 10, 11, 12; CSF, 9, 10, 11, Treasurer 10; Executive Board 12; Girls' League 10, 11, Treasurer 11; Hostess Club 10; ISC 10, 11; Opus I 1, 12, President 11, V. President 12; Publicity Comm. 10, 12; SRA 9, 10; YMCA Club 9, 10, 11, 12; V. President 10; YMCA Council 11, 12, Chaplain 12.

HARGREAVES, KAREN: Advanced Girls' Glee 9, 10, 11, 12.

HARP, SHARON: Class Council 10; Concert Choir 11, 12.

HARRIS, GREG: YMCA Club 10, 11, 12.

HARRISON, CHRISTINE: Class Council 9, 12; CSF 9, 10, 11, 12; Executive Board 11, 12; SRA 11, 12; Valkyries 10, 11, 12, Historian 11; Yell Leader 11, 12; YMCA Club 9, 10, 11, 12, V. President 10, President 11.

HARTHORN, DEAN: Block B 10, 11, 12; Circle B 11; Competitive Sports 10, 11; NFL 9, 10, 11, 12; U.N. Club 10, V. President 10.

HARVEY, KAREN: DECA 10; YMCA Club 11, 12, V. President 11, President 12.

HASSON, JOHN: Thespians 11, 12.

HAUPTMAN, NANCY: FHA 9; Class Council 10.

HAUPTMAN, SUSAN: CSF 9, 10; FHA 12; Senior Secretaries 12.

HAVRON, CHUCK: Circle B 11, 12; FFA 9, 10, 11, 12.

HAWKS, KATHRYN: Class Council 9.

HAYCOCK, KEITH: Block B 12; Circle B 9; Competitive Sports 9, 10, 11, 12.

HAYHURST, ROGER: Competitive Sports 9, 10, 11; Concert Choir 12.

HAYNES, JOHN: Boys' Service Club 11, 12; Chess Club 11, 12; CSF 11, 12; NFL 9, 10, 11, 12.

HEALY, THOMAS: Recreation Club 9.

HEIMFORTH, JANIE: Aquanettes 10, 11, 12; Class Council 9, 10, 12; Valkyries 12; YMCA Club 9, 10, 11, 12, V. President 10, President 11, 12.

HEMBREE, TAMARA: Teen Teachers 10, 11, 12.

HENKEN, RICHARD: Block B 10, 11, 12; Circle B 9; Competitive Sports 9, 10, 11, 12; YMCA Club 9, 10, 11, 12, Treasurer 9.

HENRY, DIANA: ISC 9.

HEREDIA, CARLOS: Competitive Sports 9, 10.

HERNANDEZ, ANNIE: Drill Team 12.

HERNDON, DENISE: Class Council 9, 10, 11, 12; Girls' League 9, 10, Representative 10; Hostess Club 10; ISC 10; Thespians 10.

HERNDON, JOHN: Competitive Sports 9, 11.

HERRGESELL, PERRY: FFA 9, 12, President 9, Feed manager 12.

HERRING, JERRY: Class Council 9, 10, 11; Competitive Sports 9, 10, 11, 12; Key Club 10, 11, 12; YMCA Club 10, 11, 12, Secretary 11.

HILL, KAREN: YMCA Club 9, 10, 11, Secretary 11.

HINDIN, RUSSELL: Block B 9, 10, 11, 12; Class Council 9, 10; Competitive Sports 9, 10, 11, 12; Key Club 9, 10, 11, 12; YMCA Club 11, 12, Treasurer 11.

HOBBS, CLAYTON: Class Council 11.

HOBBS, LYNDA: Future Teachers 11, YMCA Club 9, 11.

HOETKER, GARY: Class Council 9, 10; Circle B 9, 10, 11, 12; Competitive Sports 9, 10, 11, 12.

HOGAN, BOB: Band 9, 10, 11, 12, Sergeant at Arms 11, Captain 12; Competitive Sports 9, 10; Orchestra 9, 11; Pep Band 10, 11, 12, Captain 12.

HOLECHECK, ANNE: Advanced Girls' Glee 9; Future Teachers 10.

HOLLAND, BRENDA: Class Council 9, 11, 12; Opus I 11, 12; Orchestra 9, 10, 12.

HOLLAND, ROBERT: Class Council 11, 12; Servitium 10, 11, 12, Treasurer 12; Thespians 12.

HOLLETT, MARK: Class Council 9, 10, 11; Competitive Sports 10, 11, 12; YMCA Club 10, 11, 12, Chaplain 11.

HOLSONBAKE, JANINE: Class Council 11; YMCA Club 10, 11, Secretary 11, Treasurer 10, Historian 11.

HOLT, JANE: Class Council 10, 11; Senior Secretaries 12; YMCA Club 11, 12.

HOPPER, KEN: Class Council 11, 12; Servitium 11, 12.

HORN, LARRY: Boys' Service Club 11, 12; Competitive Sports 9; YMCA Club 10, 11, 12, Secretary 11, Historian 12.

HORNER, VIRGIL: Competitive Sports 10, 11, 12.

HOWELL, STEPHANIE: YMCA Club 12.

HUGGINS, LEVONNA: Drill Team 10, 11, 12.

HUMRICK, ROBERT: Electronics Club 10, 11, 12; FFA 9, 10, 11, 12.

HUNT, RICHARD: Electronics Club 10, 11, 12.

HUNTER, KEN: Big B 12; Class Council 11, 12, V. President 12; Competitive Sports 12; IRC 12; Key Club 12; YMCA Club 12.

INGALLS, LINDA: Thespians 9, 10, 11, 12.

IRVIN, CHARLENE: Junior Classical League 10, 11; Teen Teachers 10, 11, 12.

JACKSON, CATHY: Messenger 9.

JACKSON, GILBERT: Block B 11, 12; Circle B 9, 10.

JACKSON, PHYLLIS: Advanced Girls' Glee 11, 12; Carver Club 12; Class Council 12; Focus Club 12; YMCA Club 12.

JAIME, JESSE: Campus Affairs 12; Class Council 11; IRC 12; Los Amigos 10, 11, 12.

JAMES, THOMAS: Competitive Sports 10, 11, 12; IRC 12.

JEFFRIES, BARBARA: Drill Team 10, 11.

JENKS, JAMES: Audio Visual Club 11, 12, Sergeant at Arms 12; Competitive Sports 12.

JENKS, JENNIFER: Advanced Girls' Glee 9, 10, 11, 12, Treasurer 10, V. President 12; Chambersingers 9, 10, 11, 12, Treasurer 11, 12; Publicity Comm. 11; Senior Secretaries 12.

JENNINGS, ROGER: Big B 10, 11, 12, Secretary-Treasurer 12; Boys' Service Club 11, 12, President 12; Competitive Sports 10, 11, 12; Organizations Comm. 12; YMCA Club 9, 10, Treasurer 10.

JENSEN, BRUCE: Campus Affairs 10, 11, 12; Class Council 9, 10, 11, 12; CSF 9, 10, 11; NFL 9, 10, 11, 12.

JING, PATRICIA: Campus Affairs 10, 11, 12; CSF 10, 11, 12; ISC 10, 11, 12, V. President 11; Oracle Staff 11, 12; Quill and Scroll 11, 12.

JOE, KATHLEEN: Chinese Club 11, 12; Class Council 9, 10.

Senior Activities Index

JOHNSON, DYANN: Girls' League 9; NFL 9; Organizations Comm. 12; SRA 11; Class Council 9, 10, 11, 12, Secretary 10; Thespians 10; Valkyries 9, 10, 12; Welfare and Safety Comm. 10, 11; YMCA Club 9, 10, 11, 12, V. President 9, Chaplain 12; YMCA Council 11, 12, City Representative 11, V. President 12.

JOHNSON, JACK: Competitive Sports 10.

JONES, CAROLYN: YMCA Club 12.

JONES, KURTH: Competitive Sports 10, 12; Circle B 10.

JORDAN, CAROL: Advanced Girls' Glee 12; DECA 11; Drill Team 11.

JORDAN, CAROLYN: DECA 11; Drill Team 10.

JOST, DUANE: Competitive Sports 9; FFA 9, 10, 11, 12, V. President 12.

JUHL, SUSAN: Hostess Club 10, 11; Modern Dance 10, 11, 12; Recreation Club 9, 10, Secretary 9; Thespians 10; YMCA Club 9, 10, 11, 12, V. President 9, 10, President 11.

JUNG, DON: Campus Affairs 10; Chinese Club 9, 10, 11, 12, President 11, V. President 10; Circle B 10, 11; Class Council 10, 11, 12, Representative 11; CSF 10, 12; Elections Comm. 11; Executive Board 11; Intra-City Council 11; IRC 11, 12; NFL 9, 10, 11; Organizations Comm.

KARBER, PHILLIP: Campus Affairs Comm. 12; Chess Club 10; Circle B 9, 10, 11, 12; Competitive Sports 9, 10; NFL 9, 10, 11, 12; Servitium 10; Thespians.

KARLESKINT, DARLENE: Class Council 12; DECA 12.

KARNES, LINDA: Art Club 10; CSF 10; YMCA Club 9, 10, 11, 12, Treasurer 12.

KEIM, GWEN: YMCA Club 9, 10, 11, 12.

KELLEY, DONALD: Class Council 9; FFA 9, 10, 11, 12, Greenhand 9, Chapter Farmer 10, 11, 12.

KELLEY, JACOB: FFA 9, 10; Mixed Chorus 9, 11.

KELLEY, KAREN: Drill Team 11.

KENNEDY, SHARON: YMCA Club 9.

KENT, BILL: Circle B 10, 11; Competitive Sports 10.

KERR, TOM: FFA 9, 10, 11, 12.

KEY, BENJYLOU: Class Council 11; YMCA Club 10, 11.

KEYSER, SUSAN: FHA 11; Hostess Club 11, 12.

KINCH, ARMSTER: Campus Affairs 12; Carver Club; Class Council 11; Future Teachers 11, 12, Secretary 12.

KING, BEVERLY: Latin Club 11.

KING, SHARON: Messengers 10.

KINNEY, SARA: Concert Choir 9, 10, 11, 12, V. President 12; CSF 10, 11, 12; Girls' League 9, 10; Madrigals 11, 12; Modern Dance Club 10, 11, 12.

KIRKLAND, GEORGE: Block B 11, 12; Circle B 10; Competitive Sports 11.

KIRSCHENMANN, CHUCK: Block B 11, 12, Sergeant at Arms 12; Circle B 10; Competitive Sports 9, 10, 11, 12; YMCA Club 11, 12, President 12.

KITCHEN, NEIL: Class Council 10; Competitive Sports 9, 10, 11; YMCA Club 10, 11, 12, Chaplain 11, V. President 12.

KLAWITTER, GARY: Class Council 12; Competitive Sports 12; Concert Choir 10, 11, 12.

KLIEWER, KAYE: Biology Club 10; Campus Affairs 10, 11, 12; Class Council 10, 11; CSF 9, 10, 11, 12, V. President 9; Cultural Activities Comm. 12; Executive Board 12; Future Teachers 11, 12, President 12; Girls' State Representative 12; ISC 11, 12; Oracle Staff 11, 12, Editor 12; Organizations Comm. 12; Publicity Comm. 11; Quill and Scroll 11, 12; SRA 11; Teen Teachers 9, 10, 11, 12, Representative 11, Secretary 12; YMCA Club 10, 11, 12, Historian 10, President 11, 12.

KLIEWER, ROY: Electronics Club 11.

KNAPP, HAL: Block B 11, 12; Circle B 9, 10, 11, 12; Competitive Sports 9, 10, 11, 12; IRC 12; YMCA Club 9, 10, 11, Secretary 9.

KNETTEL, RICHARD: Mixed Chorus 11.

KNIGHT, DONNA: Class Council 11; Thespians 10; YMCA Club 10, 11, 12.

KNIGHT, GINGER: Class Council 10, 11, 12; Band 9, 10, 11, 12, Top Sergeant; Executive Board 11, 12, Treasurer 11, 12; YMCA Club 9, 10, 11, Treasurer.

KOEHLIN, DANIEL: Band 9, 10, 11, 12; Pep Band 11, 12; Servitium 12.

KOPPER, JEANETTE: FHA 9; Focus Club 11, 12, Historian.

KOSAREFF, JACOB: FFA 9, 10, 11, 12.

KRAUSE, DONALD: Concert Choir 10, 11, 12, President 12; CSF 11.

KRAUSE, ROBERT: Band 9, 10, 11; Circle B 10, 11, 12; Class Council 11; Competitive Sports 9, 10; Servitium 10, 11, 12, V. President 12, Secretary 11.

KUBEY, LINDA: Advanced Girls' Glee 10, 11, 12, President, V. President, Treasurer; Chambersingers 11, 12, Secretary; Class Council 10, 11, 12; YMCA Club 11, 12.

KUMATAKA, JANICE: CSF 11; IRC 10, 11, 12.

LABOVITCH, SUSAN: Class Council 10, 11, 12; Executive Board 12, Historian 12; YMCA Club 9, Secretary 9.

LACK, DENNIS: FFA 9, 10, 11, 12, Treasurer.

LACKEY, DALE: Band 9, 10, 11; Troubadors 9.

LAKE, SANDY: Class Council 9, 10, 11, 12; Girls' League 9; YMCA Club 10, 11, 12, Treasuer 11.

LANDIS, LARRY: Circle B 9, 10, 11; Servitium 11, 12.

LARMA, JIM: Band 9, 10, 11, 12; YMCA Club 11, 12, Treasurer 11.

LAWRENCE, PORTER: Circle B 11, 12; Competitive Sports 11, 12.

LEE, DONALD: Band 9, 10, 11, 12: Chinese Club 9, 10, 11, 12, President 11; IRC 11, 12, Sergeant at Arms 12.

LEE, PAMELA: Chinese Club 9, 10, 11, 12, Treasurer 12; Class Council 11; Future Teachers 12; Girls' League 10; Organizations Comm. 12.

LEEK, JIM: Chess Club 9, 10; CSF 12; Science Club 11, 12.

LEGGETT, BENNY: Circle B 9, 10, 11, 12; Competitive Sports 9, 10, 11, 12.

LENICK, LYNN: Aquanettes 11, 12; Class Council 10, 12; Future Teachers 12; Latin Club 9, 10, 11, Secretary-Treasurer.

LERDAHL, JANIS: Class Council 10, 11, 12; Focus Club 10, 11, 12, Publicity Chairman 11, Secretary 12.

LEUER, DENNIS: Class Council 9, 11, President 9; CSF 10; Executive Board 9, Freshman President 9; Key Club 10, 11, 12; YMCA Club 12.

LEWIS, DON: Circle B 10, 11, 12; Competitive Sports 11, 12; YMCA Club 11, 12.

LEWIS, RICHIE: Class Council 12.

LEWIS, SANDI: Art Club 12.

LIGGETT, JUDY: Blue and White 11, 12, Co-editor 12; Campus Affairs 10, 11, 12; Class Council 10, 11, 12; Competitive Sports 10, 11; Concert Choir 9; CSF 9, 11; Executive Board 12; ISC 12, Secretary 12; Organizations Comm. 12; Publicity Comm. 12; Quill and Scroll 11, 12; SRA 10; Walrus Club 10; YMCA Club 10, 11, 12.

LILBURN, SHIRLEY: Drill Team 11.

LIPKE, PENNY: Class Council 9, 10, 11, 12; YMCA Club 9, 10, 11, 12.

LITTLE, CHESTER: Band 9, 10, 11, 12, Sergeant at Arms.

LIVINGSTON, WADENE: Advanced Girls' Glee 9, 11; Concert Choir 12; YMCA Club 10, 11, 12.

LOFTIS, JACK: Boys' Service Club 11, 12; Competitive Sports 9.

LOGAN, CECELIA: Messengers 9.

Senior Activities Index

LOMAS, FRANK: Los Amigos 10, 11; Shop Safety 10, 11.

LOMAS, LUCILLE: Drill Team 10, 11; Los Amigos 12.

LOPEZ, DAVID: Reserve Band 12.

LOPEZ, JOHN: Competitive Sports 9, 10.

LOPEZ, MIKE: Circle B 10, 11, 12; Competitive Sports 10; Los Amigos 10, 11.

LUDD, CLIFFORD: Circle B 10, 11, 12.

LUDEKE, LYNNE: Campus Affairs 11, 12; ISC 12; Opus I 11; Orchestra 10, 11, 12, Librarian 11, V. President 12; YMCA Club 11, Chaplain, Secretary 11.

LUND, CHARLES: Class Council 9, 10, 11, 12; Key Club 10, 11, 12, Treasurer 11; YMCA Club 10, 11, 12.

LUPERCIO, GLORIA: Class Council 9, 10; Messengers 9.

LUPIENT, NANCY: NFL 9; Thespians 10, 11, 12; YMCA Club 9, 10, 11, Chaplain 11.

MACK, PATI: Modern Dance Club 10, 11; YMCA Club 9, Chaplain 9.

MACKEY, DELORES: Teen Teachers 10, 11, 12.

MADDOX, ELLEN: YMCA Club 9, 10, Publicity Chairman 10.

MANLEY, BILL: Block B 11, 12.

MANNY, LINDA: Class Council 9, 12; YFC 11, 12; Orchestra 9, 10, 11, 12; YMCA Club 11.

MARKS, DONNA: Teen Teachers 10, 11, 12.

MARKS, LESLIE: Class Council 12; Competitive Sports 10, 11, 12; YMCA Club 10, 11, President 10, Secretary 11.

MARKS, LYNN: Advanced Girls' Glee 10, 11, 12, V. President 12; Campus Affairs 12; Chambersingers 10, 11, 12, President 12; Class Council 9, 10, 11, 12; Competitive Sports 10, 11, 12; Publicity Comm. 11; Thespians 11, 12; YMCA Club 10, 11, 12, President 10, Chaplain 11.

MARRETT, CAROL: Art Club 12; Class Council 10, 11, 12; Valkyries 10, 11; YMCA Club 9, 10, 11, 12, Secretary, Chaplain.

MARRETT, GREG: FFA 9, 10, 11, 12.

MARSHALL, JUDI: Teen Teachers 10, 11, Publicity; Thespians 10, 11; YMCA Club 11, 12, Historian.

MARTIN, CHARLOTTE: Class Council 12; Senior Secretaries 12; YMCA Club 11.

MARTIN, GREG: Band 9, 10, 11, 12.

MARTIN, PAUL: Band 12; Class Council 10; Competitive Sports 9; Opus I 10; Orchestra 9, 10, 11, 12, Manager 9, 10, 11, 12.

MARTINEZ, JOHN B.: Block B 10, 11, 12; Circle B 9; Competitive Sports 9, 10, 11, 12.

MARTINEZ, JOHN J.: Thespians 10, 11, 12.

MARTINEZ, MONICA: IRC 9, 10, 11, 12.

MATHEWS, KENT: Competitive Sports 10.

MATTHEWS, WILLIAM: Band 9, 10, 11, 12; Competitive Sports 9, 10, 11, 12.

MATTLY, JOHN: Competitive Sports 9, 10, 11.

MAXWELL, LYNN: Art Club 12; Class Council 9, 11, 12; Competitive Sports 11, 12; Hostess Club 9; YMCA Club 10, 11, V. President 11.

MAYFIELD, ORAN: Competitive Sports 10, 11, 12.

MEADORS, BRAD: Circle B 9, 10; Competitive Sports 9, 10, 12; YMCA Club 10, 12.

MEDFORD, SANDRA: Drill Team 10, 11, 12.

METROPULOS, JANE: Campus Affairs 12; Class Council 10, 11, 12; Teen Teachers 10, 11, 12; Thespians 10, 11, 12; YMCA Club 10, 11, 12.

METTLER, BRIAN: Block B 11, 12; Circle B 9, 10; Competitive Sports 9, 10, 11, 12; YMCA Club 9, 10, 11, 12.

MICHEL, LINDA: DECA 12; FHA 9.

MIHAL, JOHN: Class Council 10, 11; Competitive Sports 9, 11.

MILLER, DARLENE: DECA 12.

MILLER, DWIGHT: Block B 12; Boys' Service Club 12; Circle B 9, 10, 11; Campus Affairs 10, 11, 12; Explorers 12.

MILLER, LINDA: Class Council 11, 12, Treasurer 12; Senior Secretaries 12; YMCA Club 11.

MILYUS, LARRY: Circle B 10, 11, 12; CSF 11; YMCA Club 12.

MINER, JERRY: Circle B 9, 10, 11, 12; Competitive Sports 9, 10, 11, 12; SAA 12.

MING, GEORGINA: Campus Affairs 12; Chinese Students' Club 9, 10, 11, 12, Treasurer 11; President 12; IRC 10, 11, 12, Secretary 12; NFL 10; YMCA Club 10, 11, 12, Treasurer 10.

MINGUS, BERNADETTE: Future Teachers 10.

MISONO, EDWARD: Chinese Students' Club: 10, 11, 12; Class Council 11, 12; CSF 9, 10, 11, 12; IRC 12; Key Club 11, 12.

MITCHELL, CHARLES: Block B 11, 12; Circle B 9, 10, 11, 12; Competitive Sports 9, 10, 11; Senior Play 12; Servitium 10, 11, 12, Treasurer 11, Secretary 12.

MITCHELL, KATHLEEN: Class Council 10, 12; Senior Secretaries 12; Valkyries 10, 11, 12; YMCA Club 11.

MONROE, NANCY: Biology Club 10, Historian 10; Class Council 11; FHA 9; YMCA Club 10, Chaplain 10.

MONTGOMERY, STEPHEN: Missiledynes 10, V. President 10; SAA 12, Secretary-Treasurer 12.

MOON, GORDON: Circle B 10, 11, 12; Competitive Sports 10, 11; SAA 11, 12.

MOORE, DENNIS: Band 9, 10, 11, 12.

MOORE, JANIE: Advanced Girls' Glee 11, 12; Carver Club 11, 12; Focus Club 12; Messengers 11; YMCA Club 12.

MOORE, PAMELA: Hostess Club 10, 11, 12, Secretary 12, Publicity Chairman 11.

MORRIS, NANCY: Aquanettes 10, 11, 12; Class Council 10, 11, 12; Competitive Sports 9, 10, 11, 12; Valkyries 10, 11, 12; YMCA Club 9, 10, 11, 12, Secretary 11, V. President 12.

MORRISON, GENE: Class Council 11; Competitive Sports 9, 10, 11; NFL 9, 10, 11, 12.

MOSES, BOB: Class Council 9, 10, 11, 12; Executive Board 12, V. President 12; IRC 11, 12, V. President 12; Welfare and Safety Comm. 11; YMCA Club 9, 10, 11, 12.

MOYER, STEVE: Audio Visual 9, Secretary 9; Chess Club 10, 11, 12; Electronics Club 10, Treasurer 10.

MUNOZ, LARRY: Block B 11, 12; Circle B 9, 10; Competitive Sports 9, 10, 11, 12.

MURPHY, EILEEN: Blue and White 11; Class Council 10; Drill Team 10, 11.

MURPHY, ROXANNE: Art Club 12.

MURR, DONNA: Senior Secretaries 12.

McALLISTER, MAUREEN: Concert Choir 12.

McBRIDE, QUENTIN: NFL 9, 12.

McCART, LARRY: Block B 9, 10, 11, 12; Boys' Service Club 11, 12, Treasurer 12; Competitive Sports 9, 10, 11, 12.

McCLINTOCK, LEN: Competitive Sports 9, 10; YMCA Club 11.

McCORD, JOANNA: Hostess Club 9, 10; YMCA Club 9, 10, 11, 12.

McCULLOUGH, LAVERNE: Class Council 9; Senior Secretaries 12.

McDOWELL, LARRY: Competitive Sports 9, 10, 11, 12.

McGINN, BOB: Competitive Sports 9, 10, 11.

McGRATH, MICHAEL: Opus I 11; Orchestra 11, 12.

McLEOD, JIM: Competitive Sports 9, 11.

McMAHON, ANITA: CSF 10, 11, 12; Orchestra 9, 10, 11; YMCA Club 9.

Senior Activities Index

McMAHON, BRIAN: Circle B 11, 12; YMCA Club 9.

McVEY, LEE: Audio Visual 9, 10, 11, 12, Business Manager 12; Electronics Club 10, 11, 12, President 11.

NAGEL, LARRY: Chess Club 11, 12; CSF 11; Electronics Club 10, 11, 12, Secretary-Treasurer 11.

NASH, MARIA: Carver Club 11, 12; Girls' Glee 11; Modern Dance Club 11, 12; YMCA Club 11, 12.

NELMS, BILL: Competitive Sports 11.

NELSON, CAROLYN: Class Council 11, 12; Cultural Activities Comm. 12; NFL 9, 10; Thespians 10, 11, 12, V. President 12.

NELSON, CONNIE: Aquanettes 10, 11, 12; Class Council 9, 10, 11, 12, Treasurer 11; CSF 11; Executive Board 12, Secretary 12; FHA 9; IRC 9, 10, 11, 12; SRA 12; Student Welfare Comm. 12, Chairman 12; Thespians 10; Welfare and Safety Comm. 11; Valkyries 10, 11, 12; YMCA Club 9, 10, 11, 12, Secretary 10, 11.

NETTLES, JANIS: Class Council 11; Modern Dance Club 11, 12; SRA 11; Valkyries 10, 11, 12; Yell Leader 11; YMCA Club 9, 10, 11, 12.

NEVILLE, STEVE: Campus Affairs 12; Class Council 9, 10, 11; Executive Board 12, Student Store Manager; Finance Comm. 12; ISC 10.

NEWSOME, ZENOBIA: Biology Club 12; YMCA Club 12.

NICK, SHIRLEY: Senior Secretaries 12; YFC 11, 12.

NICOLA, SANDRA: United Nations Club 9.

NOBLES, PAULA: Class Council 10, 12; Concert Choir 9, 10, 11, 12, Merit Secretary 12; FHA 12; SRA 9, 10, Secretary 10; Valkyries 10, 11, 12.

NUTT, WILLIE: Boys' State 11, 12, Secretary of State 11, 12; Competitive Sports 10, 11, 12; Welfare and Safety Comm. 12, Chairman.

NUTTER, CAROL: Aquanettes 11, 12.

NUZUM, KARIN: Class Council 10, 11, 12; CSF 9, 10, 11; NFL 9, 10, 11, 12.

OLDERSHAW, KAREN: Class Council 9, 10, 11, 12; CSF 9, 10; Girls' League 10, 11, Secretary 11.

O'NEIL, RICHARD: Art Club 11, 12; Spanish Club 10.

ORNELAS, TERESA: Class Council 11; Drill Team 10, 11, 12; Los Amigos 10, 12; Senior Secretaries 12, V. President 12.

OVERSTREET, LYNDA: Class Council 10, 12; NFL 9; YMCA Club 9, 10, 11, Chaplain 10, 11.

OWENS, MARSHA: Campus Affairs 12; Class Council 12; IRC 10, 11, 12; Modern Dance Club 10, 11, 12, V. President 12; YMCA Club 11, 12, President 12.

OYLEAR, CAROLYNN: Class Council 11, 12.

PACE, SUZANNE: Class Council 9, 10, 11, 12; Secretary 11; Executive Board 12, Comm. Rallies and Assemblies; Girls' League 10; Hostess Club 10; Modern Dance Club 11, 12; NFL 9, 10, 11, 12, Publicity Chairman 10, 12; Organizations Comm. 11; Publicity Comm. 10; SRA 10, 11, 12, President 11; Student Welfare Comm. 11; YMCA Club 9, 10, 11, 12.

PADDOCK, TOM: Band 9.

PARK, JOAN: Class Council 9, 10, 11, 12; YMCA Club 9, 10, 11, 12.

PARKER, AARON: Class Council 10, 11, 12; Servitium 11, 12, Secretary 12; YMCA Club 12.

PARKER, FRED: Competitive Sports 9, 10, 11, 12.

PARKER, JANET: Senior Secretaries 12.

PARKER, JERRY: Biology Club 11; Competitive Sports 9, 10, 11, 12.

PARKER, LINDA: YMCA Club 9, 10, 11, 12, Treasurer 9, President 10.

PARSONS, JAMES: Circle B 9, 10, 11; Competitive Sports 9, 10, 11.

PARSONS, JEANNETTE: Class Council 11; FHA 9, 10; Hostess Club 10, 11, 12, Treasurer 12; Senior Secretaries 12; YFC 11, 12; YMCA Club 9, 10, 11, Chaplain 10.

PATE, LINDA: Senior Secretaries 12.

PATTERSON, JAN: Class Council 10, 11, 12; Modern Dance Club 11, 12; NFL 9; YMCA Club 9, 10, 11, 12.

PEDRO, PAT: Girls' League 9, 10.

PELZER, WALTER: Competitive Sports 9; Recreation Club 9, 10.

PEMBERTON, CLAUDEAN: Concert Choir 10, 11, 12, Historian 12; Future Teachers 12; Messengers 9; Mixed Chorus 9, 10, Secretary 9, 10.

PERKINS, DAN: Block B 11, 12; Circle B 9, 10, 11; Competitive Sports 9, 10, 11, 12.

PERKINS, JIM: Competitive Sports 11.

PETERSEN, KRISTINE: Latin Club 10; Thespians 10, 11, 12; YMCA Club 11, 12, Historian 12.

PETERSON, SANDI: YMCA Club 9.

PFLASTER, WANDA: FHA 10; Hostess Club 10; Modern Dance Club 10, 11, 12; Senior Secretaries 12, Historian 12; YMCA Club 11, 12, Secretary.

PLUMMER, CATHY: FHA 12; YMCA Club 10, 11, Chaplain.

POOLE, PENNY: Class Council 9, 10, 11, 12, Representative at Large 9; Elections Comm. 9; Executive Board 9; Focus Club 10, 11; Modern Dance Club 10; SRA 11; Yell Leader 11; YMCA Club 9, 10, 11, 12, V. President, Treasurer, Chaplain 10, 11.

POORE, MICHELLE: Teen Teachers 10, 11, 12, Senior Representative 12; YMCA Club 10, 11, 12, Treasurer, V. President.

POPE, CLYDE: Competitive Sports 10.

POWERS, JEANETTE: Aquanettes 9, 10, 11, 12.

PRESTON, MIKE: Art Club 11, 12, Sergeant at Arms 11; Circle B 10, 11, 12.

PURPLE, SHERRY: Campus Affairs 12; Class Council 10, 11, 12; CSF 10, 11; Orchestra 9, 10, 11; YMCA Club 9, 10, Chaplain 10.

PUTNAM, KENNETH: Competitive Sports 9, 10, 11, 12.

QUIGLEY, JOE: FFA 10, 11, 12.

QUIJADA, MANUEL: Campus Affairs 12; Class Council 11, 12; Electronics Club 11; Los Amigos 10, 11, 12, President 12.

RADER, CHUCK: YMCA Club 10, 11.

RAKE, JANICE: Class Council 11, 12; YMCA Club 10, 11.

RAMEY, JL: Competitive Sports 11, 12.

RAMIREZ, DON: Art Club 12.

RAMIREZ, PAUL: Circle B 10, 11, 12.

RAMIREZ, SUSAN: Aquanettes 9, 10, 11, 12; Class Council 10, 11, 12; Swim Team 9, 10, 11, 12; YMCA Club 9, 10, 11, 12.

RANDOUR, SUSAN: Class Council 9; YMCA Club 11, 12.

RANEY, JOHN: Block B; Competitive Sports; Key Club; NFL 9, 10; YMCA Club.

RANKIN, BILL: Block B 11, 12, President 12; Circle B 10; Competitive Sports 10, 11, 12; FFA 10; IRC 12; YMCA Club 10, 11, 12, Treasurer 11, President 12.

RASMUSSEN, CAROLE: Class Council 11, 12; Hostess Club 10, 11, 12, Jr. Representative 11, President 12; NFL 9; YMCA Club 10, 11, 12, V. President 10.

RAY, ANITA: YMCA Club 11, 12, Sergeant at Arms 12.

RAY, HENRY: Competitive Sports 9, 10, 11, 12.

RAYMOND, VICKEE: YMCA Club 9, Historian 9.

REED, MIKE: Competitive Sports 9, 10, 11.

REIMER, JIM: Competitive Sports 9, 11, 12.

Senior Activities Index

REX, NANCY: Aquanettes 9, 10, 11, 12.

REYNOLDS, DWIGHT: Circle B 9, 10, 11; Competitive Sports 9, 10, 12.

RICHARDSON, GENE: Block B 12; Circle B 11; Concert Choir 9, 10, 11, 12; Honor Choir 9, 10, 11, 12; Madrigals 11, 12; Troubadors 9, 10, 11, 12.

RICHARDSON, RANDALL: FFA 10, 11, 12, Treasurer 10, 11, 12.

RIESE, JANICE: Class Council 9, 10, 11, 12; FHA 9, 10, 11, 12; Teen Teachers 10, 11, 12, Class Representative 11, President 12; YMCA Club 10, 11, 12, Chaplain 11, 12.

ROBERTS, BERT: Band 9; Competitive Sports 9; Oracle Staff 12; Pep Band 9; Spanish Club 9.

ROBERTSON, KENNETH: Competitive Sports 11, 12; Concert Choir 11, 12, Treasurer 12; Honor Choir 11, 12; Madrigals 11, 12; Troubadors 11, 12.

ROBERTSON, SHARRON: Drill Team 11, 12; Senior Secretaries 12.

ROBESKY, DONNA: Class Council 9, 11, 12; Executive Board, Comm. of Cultural Activities; NFL 9, 10, 11, 12, Historian 11; Publicity Comm. 12; Senior Class Play 12; Thespians 10, 11, 12; YMCA Club 9, 10, 11, 12, President 10, V. President 11, Chaplain 12.

ROBISON, JUDY: Focus Club 11, 12.

ROCHA, LOUIE: Circle B 10, 11, 12; Los Amigos 10, 11, 12.

RODGERS, LAVERNE: Senior Secretaries 12.

RODRIGUEZ, GLORIA: Los Amigos 12.

ROLLINS, DELL: Advanced Girls' Glee 9; Class Council 10; Concert Choir 10, 11, 12; Madrigals 11, 12; Thespians 10, 11, 12, Treasurer 12.

ROMERO, JOHN: IRC 12.

ROSE, REGINA: Modern Dance Club 12; Senior Secretaries 12; YMCA Club 10, 11, 12, Secretary 12.

ROSENBERGER, STEVE: Competitive Sports 9, 10, 12; Science Club 9, 10.

RUBIO, MARTHA: FHA 12.

RUDNICK, ROBERTA: Aquanettes 10, 11, 12, V. President 12; Art Club 12; Class Council 9, 10, 11, 12, Representative at Large 10; Competitive Sports 9, 10; Elections Comm. 10; Executive Board, Comm. of Organizations; Organizations Comm. 10; SRA 9, 10, V. President 10; Valkyries 10, 11, 12, Publicity Chairman 11; YMCA Club 10, 11, 12, V. President 11.

RUSSAW, CARVER: Competitive Sports 10, 11, 12.

RYTTER, PAUL: Competitive Sports 10.

SALAZAR, RAYMOND: IRC 12.

SALCIDO, JOE: Los Amigos 12.

SANDALL, CANDACE: Art Club 12; Class Council 9, 10, 11; YMCA Club 9, 10, 11, 12.

SANFORD, SHERRY: Senior Secretaries 12.

SAWYER, JUDY: YMCA Club 10, 11, 12.

SCARBERRY, DAN: Biology Club 11; Competitive Sports 11.

SCHMIDT, ROBERT: Circle B 11, 12; Competitive Sports 10, 11, 12; Focus Club 12.

SCOTT, ELMER: Block B 12; Class Council 12; Competitive Sports 9, 10, 11, 12.

SEAMAN, JOHN: Class Council 11, 12; Key Club 11, 12, President 12; NFL 9; Organizations Comm. 11, 12; Servitium 10, 11, 12; YMCA Club 9, 10, 11, 12, Y Council 11, 12, BHS Representative 11, President 12.

SHAFFER, BRENDA: Band 9, 10, 12; Class Council 11; Drill Team 11; Hostess Club 11, 12; Senior Secretaries 12.

SHAGY, SHIRLEY: YMCA Club 11, 12.

SHANLEY, LAWRENCE: YMCA Club 11.

SHELLS, GERTRUDE: Biology Club 12; FHA 9, 10, 12; Focus Club 12.

SHELTON, CAROLE: Class Council 9, 10; YMCA Club 9, 10, 11.

SHIVER, LEROY: Competitive Sports 10.

SIEGEL, ROCHELLE: CSF 10, 11.

SIEMON, SUE: Teen Teachers 10, 11, 12; YMCA Club 10, 11, 12, Secretary 12, Treasurer 10.

SISSON, GAIL: Advanced Girls' Glee 10, Secretary 10; Class Council 9, 10, 11, 12; Executive Board 12, Song Leader 12; Modern Dance Club 10, 11, 12, Secretary 12; SRA 12.

SMITH, JEFF: Block B 11, 12; Circle B 9, 10; Competitive Sports 9, 10, 11, 12; Key Club 11, 12; YMCA Club 11, 12.

SMITH, MARK: Band 9; Competitive Sports 10, 11, 12; YMCA Club 11.

SNEED, DAN: Competitive Sports 9, 10, 11.

SNYDER, KEN: Circle B 11, 12; DECA 11, 12.

SORENSON, JAMES: Competitive Sports 9, 10; Mixed Chorus 9, 10.

STANFORD, CHARLENE: Campus Affairs 10, 11; CSF 9, 10, 11, 12; Opus I 10, 11, Secretary 11; Orchestra 9, 10, 11, 12, V. President 11, President 12; YMCA Club 9, 10, 11, 12.

STANLEY, JERRY: Block B 11, 12; Circle B 9, 10, 11, 12; Competitive Sports 11, 12.

STANSBURY, PATTI: Class Council 9, 10, 11, 12, V. President 9; Executive Board 11, 12, App. Song Leader 11, Song Leader 12; Valkyries 10, 11, 12; YMCA Club 9, 10, 11, 12, Publicity Chairman 10.

STEELE, TOM: Class Council 10, 12.

STEIN, RICHARD: Competitive Sports 9, 10, 11.

STEPHENS, MARCIA: Band 9; Class Council 9, 10, 11, 12; YMCA Club 9, 10, 11, 12, Treasurer 10.

STEWART, LINDA: CSF 11, 12; Future Teachers 11, 12, Treasurer 12; ISC 12.

STINSON, SALLY: Aquanettes 10, 11 ,12; Class Council 10, 11, 12; Executive Board 12, Comm. Cultural Activities 12; FHA 9, 10; YMCA Club 9, 10, 11, 12, Historian 11.

STONE, MARY: Campus Affairs 12; Class Council 11, 12; YMCA Club 10, Treasurer 10

STRAUSS, LARRY: Concert Choir 10, 11, 12; Madrigals 11, 12; Opus I 10, 11.

STUBBLEFIELD, TENA: Band 10, 11, 12.

STUTZMAN, JIM. Band 9, 10, 11, 12, Lieutenant 12; Boys' Service 10, 11, 12; Campus Affairs 10, 11, 12; Class Council 10, 11, 12; CSF 9, 10, 11; Senior Class Play 12.

SWEENEY, JOHN: Concert Choir 9, 10, 11; Competitive Sports 9, 10, 11, 12.

SWICK, CAROL: Advanced Girls' Glee 9; Class Council 9; YMCA Club 9.

TANNER, MIKE: Block B 11, 12; Competitive Sports 9, 10, 11, 12.

TAYLOR, JO: YMCA Club 9, 10, 11, President 11.

TAYLOR, MIKE: Competitive Sports 9, 10.

THOMAS, ART: Art Club 12; Audio Visual 10, 11, 12, Crew Chief 12; Class Council 12; SAA 11, 12, President 12.

THOMAS, JERRY: Band 10, 11, 12.

THOMAS, PAM: YMCA Club 9, 10, 11, 12.

THOMPSON, ELIZABETH: YMCA Club 11, 12.

THOMPSON, GLENDA: Class Council 9, 10, 11; FHA 10, 11, 12, Treasurer 11; Hostess Club 10, 11, 12.

THOMPSON, IVORY: Competitive Sports 11, 12.

THOMPSON, PAUL: Circle B 9, 10, 11, 12; Key Club 11, 12, V. President 12; YMCA Club 11, 12.

THOMPSON, PAULETTE: Advanced Girls' Glee; FHA.

TIDWELL, FREDDIE: Class Council 9, 10, 11: FHA 10.

Senior Activities Index

TIETZE, MARYANN: Aquanettes 10, 11, 12; Competitive Sports 9, 10, 11, 12; IRC 10, 11, 12; Valkyries 10, 11, 12, Treasurer 11; YMCA Club 9, 10, 11, 12, Secretary 10, Treasurer 11.

TIGNER, ROXANNE: Campus Affairs 12; Class Council 9, 10, 11, 12, Treasurer 11; Concert Choir 10, 11, Historian 10; Opus I 11; YMCA Club 9, 10, 11, 12, Y Council 11, 12, Chaplain 12.

TOLSON, WARREN: Circle B 9, 10, 11, 12; Competitive Sports 9, 10; SAA 11, 12.

TORII, CONNIE: CSF 10, 11, 12; IRC 9, 10, 11, 12, Treasurer 12; Orchestra 9, 10, 11.

TRAYNOR, PATTI: Class Council 9, 11, 12; YMCA Club 11, 12.

TRIPLITT, JANI: CSF 11; Focus Club 11, 12, Treasurer 11, President 12; Science Club 10, 11.

TROMBETTA, MIKE: Electronics Club 11.

TRONE, LARRY: Audio Visual 9.

TROTT, CHARLES: FFA 9, 10, 11, 12.

TROUT, PAT: Class Council 11, 12; Future Teachers 10, 11, 12, V. President 12; ISC 12; Spanish Club 10.

TRUAX, JEANNE: Teen Teachers 10, 11, 12.

TUCKER, KIM: Boys' Service 11, 12; Class Council 9, 10, 11, 12; Competitive Sports 9, 10; NFL 9; Servitium 9.

TURNER, TOM: Block B 10, 11, 12; Chess Club 10; Circle B 9, 10; Competitive Sports 9, 10, 11, 12.

TWISSELMANN, KATHLEEN: Aquanettes 10, 11, 12; Class Council 10, 11; Valkyries 12; YMCA Club 10, 11, 12, Chaplain 11, President 12.

UNDERWOOD, CHERYL: Class Council 11, 12; Executive Board 11, 12, App. Yell Leader 11, Yell Leader 12; Modern Dance Club 10, 11, 12; SRA 11, 12; YMCA Club 9, 10, 11, 12.

UPDEGRAFF, BILL: Audio Visual 10, 11, 12; Circle B 11, 12.

URIBE, BEATRICE: Drill Team 11, 12; Los Amigos 12.

VAN OSDEL, BOB: Block B 10, 11, 12; Competitive Sports 9, 10, 11, 12; YMCA Club 10, 11.

VAN WAGONER, ELLENA: Hostess Club 10, 11, 12, Historian 12; YMCA Club 10, 11, 12, Treasurer 11.

VARNADO, TONY: Competitive Sports 10, 11, 12.

VARNER, BILL: Circle B 9, 10, 11, 12; Competitive Sports 9, 10.

VAUGHN, SHARON: Thespians 10.

VERCAMMEN, CAROL: Class Council 11, 12; Hostess Club 12.

VERDE, GUADALUPE: Campus Affars 12; Class Council 12; FHA 11, 12, President 12; Future Teachers 11.

VIEYRA, ISABEL: Los Amigos 12.

VILLANUEVA, EDDIE: Los Amigos 11, 12, Sergeant at Arms 12.

WAGGONER, BILL: Competitive Sports 9; Thespians 10, 11, 12, President 12.

WAGY, JONATHAN: Competitive Sports 11, 12.

WALDRAM, CANDACE: Class Council 9, 10; Senior Secretaries 12; YMCA Club 10, 11, 12.

WALKER, CHIQUITA: Class Council 9, 10, 11, 12; CSF 9; NFL 9; Thespians 10; YMCA Club 9, 10, 11, 12.

WALKER, DIANA: Focus Club 11, 12; Mixed Chorus 9, 10.

WALKER, MICHAEL: Audio Visual 11, 12; Block B 12; Circle B 10, 11; Competitive Sports 9, 10, 11, 12.

WALL, KENNETH: Boys' Chorus 12; Concert Choir 9, 10; Opus I 11; Troubadors 12.

WALLACE, LINDA: Concert Choir 10, 11; Madrigals 10, 11, 12; Senior Secretaries 12, President 12.

WALSBERG, INGRID: YMCA Club 9.

WALT, JUDY: Class Council 11, 12; Competitive Sports 9, 11; IRC 10, 11, 12; Junior Classical League 9; NFL 10; YMCA Club 10.

WARD, DAVID: Circle B 9, 10, 11, 12; Competitive Sports 9, 11, 12.

WARE, DORA: Drill Team 11, 12; Senior Secretaries 12.

WARE, WILLIE: Competitive Sports 10, 11, 12.

WATTENBARGER, LINDA: Orchestra 9, 10; Tennis Team 9; YMCA Club 10.

WEDEGAERTNER, GAYLE: Class Council 11, 12; Science Club 10, 11, 12, Secretary 12; YMCA Club 10.

WEIGEL, ANDREA: Band 9, 10, 11, 12; Messengers 10; Modern Dance 10, 11, 12.

WEIGEL, MIKE: Oracle Staff 12.

WEIS, SANDY: YMCA Club 9, 10.

WEISEL, PATTY: Chambersingers 11; Class Council 9, 10, 11; Concert Chor 12; CSF 10, 11, 12; ISC 10, 11, 12; Opus I 12; YMCA Club 10, 11.

WELDON, RUDOLPH: Audio Visual 10, 11, 12, Sergeant at Arms 12.

WELZ, LAURIE: Modern Dance Club 12; NFL 10; YMCA Club 11, 12, Historian 11, 12.

WENSKE, JOAN: Art Club 10, 12; Aquanettes 11, 12; Class Council 10, 12; YMCA Club 10, 11, 12, Treasurer 11, V. President 11.

WETZEL, WINETTE: Aquanettes 10, 11, 12; Competitive Sports 9, 10; IRC 10, 11, 12; Valkyries 10, 11, 12, Secretary 12; YMCA Club 9, 10, 11, 12, Secretary 10, Treasurer 11.

WHEELER, CLYDE: Audio Visual 12.

WHEELER, FRED: Competitive Sports 9, 10, 12.

WHEELER, JUDY: Advanced Girls' Glee 9; Senior Secretaries 12, Secretary; YMCA Club 9, 10, 11, 12, Secretary 10, President 11.

WHEELER, NANCY: Senior Secretaries 12.

WHITE, BEVERLY: Drill Team 10, 11, 12.

WIDENER, PHIL: Competitive Sports 11, 12.

WIGGINS, LARRY: Block B 10, 11, 12; Competitive Sports 9, 10, 11.

WILLARD, JIM: Competitive Sports 10, 11, 12.

WILLIAMS, BARBARA: Blue and White 11, 12; Class Council 11; ISC 9, 10, 11, 12; YMCA Club 10, 11, 12, Treasurer 11.

WILLIAMS, JEAN: Horizon Club 11; Orchestra 10, 11, 12.

WILLIAMS, LARRY: Competitive Sports 12.

WILLIAMSON, SANDRA: Focus Club 12.

WILLIFORD, ROBERT: Circle B 9, 10, 11, 12; Competitive Sports 9, 10, 11, 12.

WILLIS, WILLIAM: YMCA Club 12.

WILSON, KATHY: Chess Club 9, 10; ISC 10.

WILSON, TOM: Electronics Club 9.

WONG, DENNIS: Chinese Club 9, 10, 11, 12; Circle B 9, 10, 11, 12; Competitive Sports 9, 10, 11, 12; Key Club 10, 11, 12.

WOOD, JAMES: Competitive Sports 11, 12; Concert Choir 11, 12; Troubadors 11, 12.

WOOD, RICHARD: Class Council 12; Competitive Sports 11; YMCA Club 10, 11, 12.

WOODS, MIKE: Competitive Sports 9, 10, 11, 12.

WORSLEY, CAROLYN: Class Council 9, 10, 12; YMCA Club 9, 10, 12, President 10.

WRIGHT, EDDIE: YMCA Club 12.

WRIGHT, WARREN: Chess Club 9, 10, 11, 12, Secretary 9, 10, President 9, 10; CSF 10, 11, 12; ISC 12, President 12; Forensics 9, 10, 11, 12, President 12.

WYNN, JEFF: Biology Club 10, 11, 12, President 12; Chess Club 9, 10, 11, 12; CSF 9, 10, 11, 12; ISC 12; NFL 10, 11, 12; Walrus Club 10, 11, V. President 11.

YACOPETTI, TED: FFA 12.

YNIGUEZ, GLORIA: Thespians 12.

YOUNG, WALTER: Cricle B 9, 10, 11; IRC 12; YMCA Club 9, 10, 12.

YOUNGBLOOD, JUDIE: Drill Team 11, 12.

ZEMNY, MATT: Audio Visual 9, Secretary 9; FFA 9, 10, 11, 12, Secretary 10, 11, President 12.

Index

Acknowledgements 253
Advanced Girls' Glee 122
Advertisements 232-250
Aquanettes 140
Art Club 117
Associated Thespians 150
Athletic Commission 159
Band 118-119
Baseball 218-221
Basketball 214-217
Biology Club 152
Block B 138-139
Blue and White 115
Board of Trustees 12-13
Boys' Chorus 121
Boys' IRC 129
Boys' Service Club 132
Buildings 30-31
Calendar 172-173
Campus Affairs 156
Campus Life 174-202
Carver Club 131
Chamber Singers 122
Chess Club 126
Chinese Club 130
Circle B 141
Class Councils
  Freshman 104
  Sophomore 98
  Junior 92
  Senior 40
Classes 42-109
Clubs 112-159
Concert Choir 120-121
Counselors 18-19
Cross-Country 212
CSF 136-137
Cultural Activities Commission 158
Danny and Dotty Driller 180-181
Dean of Boys 16
Dean of Girls 16
DECA 146
Director of Attendance 17
Director of Student Activities 17
Director of Testing 17
District Superintendent 12
Drill Team 155
Elections Commission 158-159
Electronics Club 152
Executive Board 38-39
Faculty
  Agriculture Department 26-27
  Art Department 25-26
  Boys' PE 27
  Business Education 23
  Drawing 25
  English Department 20-21
  Foreign Language 26
  Girls' PE 27-28
  Home Economics Department 25
  Industrial Arts 23-24
  Math Department 28-29
  Music Department 26
  Science Department 24-25
  Social Science Department 21-23
FFA 148
FHA 147
Finance Commission 158
Focus Club 126
Football 204-211
Foreign Exchange Students 192
Frosh CSF 155
Future Teachers 145
Girls' IRC 128
Golf 225
Horizon Club 168
Hostess Club 133
Ikon 114
ISC 137
Key Club 135
Los Amigos 131
Madrigal Singers 120
Medical Career 149
Messengers 154
Modern Dance Club 142-143
National Thespians 151
NBLA 145
NFL 150-151
Opus I 123
Oracle 112
Orchestra 124-125
Organizations Commission 157
Photography Class 116
Principal 14
Personnel
  Audio-Visual 33
  Business Office 32
  Cafeteria 35
  Clerical 32
  Counselors' Secretaries 32
  Custodial 35
  Librarians 33
  Maintenance 34
  Nurses 33
  Principals' Secretaries 32
  Registrar 33
  Transportation 34
Publicity Commission 158
Quill and Scroll 114
Science Club 153
Senior Activities Index 266
Senior Class Advisors 42-43
Servitium 149
Song Leaders 180-181
Spirit Rallies and Assemblies 134
Sports 204-229
Stage Crew 154
Student Architectural Association 117
Student Index 254-265
Swimming 228-229
Teen Teachers 144
Tennis 226-227
Track 222-224
Valkyries 138-139
Varsity Debate 150
Vice Principals 15
Visual Service 127
Welfare and Safety Commission 159
Welfare Commission 159
Wrestling 213
Yell Leaders 180-181
YMCA 160-167
YWCA 168

Events of a student body close to 4,500 strong contributed to the colorful panorama of activity upon the pages of the 1964 ORACLE. Within lecture halls, science labs and classrooms, in campus activities and on the athletic field, the staff compiled the events of student activity at Bakersfield High School.

To each member of the Oracle staff I extend my thanks--thanks for writing copy, selling ads, typing, and the countless other jobs done and done well.

The staff could not have functioned smoothly, however, without an "engineer" to solve problems and guide us in decisions. Mrs. Barbara Robesky did this and much more. To her goes my deepest appreciation. It has been a privilege and a rewarding experience to work with her on the Oracle.

Thanks to Mr. Al Dennis and his well-trained crew for many, many hours of work in taking, developing, and printing over 600 pictures seen in the Oracle.

My grateful appreciation goes to Dr. Wallace and the entire administration for their willing assistance and cooperation. During the year Mr. Sid Sheffield and Larry Welz gave invaluable assistance. Thank you Mr. Sheffield for your patience and understanding and thank you Larry for your advice and many wonderful ideas on the art work.

Mr. Ray Geers, who took the Senior pictures as well as the advertising pictures, Mr. Robert Ozias, of Lederer, Street & Zeus Company, Mr. Robert Thain, of California Art and Engraving Company, and the S. K. Smith Company all deserve praise for their professional touches.

It has been the hard work and devotion of all of these people that has made this fifty-first edition of one of the nation's largest yearbooks more than ever before a portrayal of what Drillers do and how they do it.

Kaye Kliewer

-For Porky-

Hi Bev!!!

Well, here I am again with another letter. This one you cant throw away!!! Well, what were you up to last weekend? I had a blast!! Carol, me, and Barb went to the show. It was real good!!! Gee, I cant wait till I get my drivers ~~lisc~~ license. I will come over and visit you. I promise, I will!!! Believe me??! We'll hit the town some night (with me driving) I can't wait! What if we have a flat tire!! I would just die. I will let you change it!! O.K?? I dont know how. I guess I best learn. Well Bev, you be good now and dont you dare do anything I wouldnt do. Be ~~go~~ good to chuck and no more fights, understand?? Well, have fun this summer and maybe I will be over some time. Just to ~~w~~ visit!! Well, I cant think of nothing else to say so bye bye

Margie

'66'

-Bev-

Hi Sweet One. I Sure Hope You had fun This year, I didn't Except for Bookkeeping. I really enjoyed being a class with such a Sweet Thing, Matter of fact. I hope you and Chuck are getting along and are not getting too Serious. ha. ha I hope I see you Next year and are in your classes. You are so much fun, There aren't many Girls as sweet as you. Hope you have fun this Summer and may be I'll see you around.

Be good and don't get into any Serious Trouble. have fun

And if you do name it after me ha.

God Bless you Always

Love ya.

Clint Hood

I Love you,

I Love you,

I Love you,

I do

Bev,

I've known you for three years and you're always been a blast to be with. You haven't changed and thats good because you're always been sweet. Have fun.

Carolyn Kroll

Bev,

It's been great having you in one of my classes & wish I knew you better. You seem to have a great personality. I wd luck in the gears to come.

Your classmate

Dave Sands

Bev,

Well, kid, I haven't long, I know you even, though I guess we are lot of fun as well. And fun as this year, and other, we may even see Best of Hardinian Janice '65

Bev-

Well, kid, I haven't long, I know you even, though I guess we are lot of fun as well. And fun as this year, and other, we may even see Best of Hardinian Janice '65

Bev-

Hey we sure had a lot of fun this year. I hope that next year. Old Bookkeeping was really worth it. I mean especially since I had such a nice friend as you in class with me. Tate & luck.

Love ya! "66"

Bev,
Hi, it's me,
I'd say "Be good
this summer" but
knowing you, you won't
be good no matter what I say.
Be nice to Chuck and the
best of luck in Summer School,
you'll need it. (Ha! Ha!)
Love ya
Pat
'66

Bev -
To a sweet
girl who I have
enjoyed borrowing
typing paper from!
Good luck next year
and have fun this
summer! God be with
you always.
A friend
Beth Williams
"66"

Don't get Excited
I Love Monkeys
Too.

I hope I don't lose a
good friend just because
School is out, Maybe we could
keep in touch. Besides
Linda you're the Sweetist Girl
I know, and I really hope you stay that way.
Some time if you & Chuck want to double call me, I would
Love. I'm sorry I'm taking up the space but since we're good
Bookkeeping Buddies I know you want mind. ~~HA~~ I think Mr. Mitchell is a blast, don't
you? What you going to do during the summer? I bet you'll have fun. Cough!!
I'll introduce you to Linda Tomorrow, I think
You & her are about the same speed. Don't
let Chuck read this, he might not like it. don't
let Linda read it either because she is overly
suspective. Besides that she doesn't trust me. HA
She really should but I can't convince her of it. I
wish I could. I hope I beat you on my grades in Bkkg.
I probably. I guess I had better leave the space below for
Chuck. Stay Sweeeet. Lots of Lovin
Clint.

Bev -
I didn't think you
would ever grow-up
and attend high school.
You always seemed to be
a little sister and now here
you are as a junior in high
school - well, I wish you all
the luck in your future years.
I hope your next two years will
be filled with ~~happiness~~. God Brainy
Bless you.
A friend,
Sharon Kennedy

Bev-
You're one of the sweetest, nicest girls I know. Always stay just as you are.
Jim Groves
"66"

Bev-
I have enjoyed knowing you these past two years. Have fun this summer. Good luck in the future.
Love yo!
and friend always
Virginia Brandt
("66")

Berry Jean-
Since I have known you you have usually been a swell kid. It has been nice knowing you and I hope that I'll know you for many years to come.
Your great brother,
Allan Danshier

Bev-
To a real sweet girl that I enjoy seeing, except it makes me mad to see you make love to Jerry but I guess it makes you both happy. Too bad your going with another guy though. The reason you didn't copy my homework was because your to dumb. Well I guess I'll quit now so stay loveble honey.
Your old standby,
Ken
"66"

Bev-
I have known you for a long time and I wish you the best of luck!
-Jeff Sampson-

Bev-
you're a real sweet girl who I have enjoyed being in the same English class with, even if it was Hurliman's.
Best of luck.
Randy Simmons
"66"

BEV!
EVEN THOUGH YOU ARE
NICE AND GOOD LOOKING
YOU STILL COULDN'T BEAT
THE GREAT. MAYBE WE'LL
GET SOME CLASSES TOGETHER
NEXT YEAR AND I CAN HELP
YOU
GOOD LUCK NEXT YEAR
LOVE YA
"LEE THE GREAT"
"65"

Bev –
It's really been a blast knowing you these past years. I just recently, though, because until about two years ago you just weren't hip. Ha! But finally you entered the crazy stage of life and dig things now. Seriously, though, you are a really sweet girl with a sparkling personality. Best of luck at B.H.S. and through out college. Stay sweet and cute and out of "trouble." Ha! Take care of Chuckie Baby and have fun this summer.

Always,
Gina
"64"

Bev,
Roses are Red
They grow in this
Region. If I had your face
I'd join the Foreign
Legion!" Keep sweet.
Really!
Love Always
Patricia Martinez

Bev –
It has been alot of fun with you in my typing class. Have lots of fun this summer and Good luck through the years to come.
Always
Jo Ellen
Sperry

– BEV –
BEV, IT WAS A PLEASURE HAVING YOU IN MY GEOMETRY CLASS THIS YEAR. YOUR A REAL SWEET GIRL WHO MUST BE ALOT OF FUN. BEST OF LUCK NEXT YEAR AND I HOPE WE CAN BECOME BETTER FRIENDS.
ALWAYS,
JIM SNYDER
"65"

– Bev –
Our bookkeeping class was a blast this year and you helped it. You're a real sweet and cute girl and I'm glad Jim's your friend (I hope). Enjoy yourself this summer and stay out of trouble. I hope I see you next year when we'll be big seniors. Good luck always to a nice girl.
Love ya lots
Penny-o

Bev.
Its been a lot of fun teasing you in Bookkeeping, leaning you all my work. Best of Luck next year.
Clif Paulson
"65"

– Bev –
It has been wonderful two years knowing you. Best wishes always and God bless you.
Gena's
Leah
"64"

Bev-
To a good kid
Ive enjoyed knowing.
Be good and have
fun this summer.
Your friend,
Joni Myers
"65"

Bev-
Hi, I'm leavin!
Heh-heh! It's been
nice knowing you
for a while! Be
Sweet. Take care
of Chuckie!
Lynn
"64"

Bev—
you think you're
Sooo funny!
Well, I don't know
what to say either,
so I'll just plit
my Y. ha!
Elaine
Baynal
'66 or '67 or '68

Bev—
Even if you are
always cold & your
jokes are kind of
corny, it's still been
a pleasure knowing you
& I hope we see each
other this summer. I
hope you enjoy your junior
year as much as I have
enjoyed mine.

always a friend!
Darryl Overstreet

Beverly—
As you read this
part over you will
be surprised for I wrote
back here instead of the front,
So if I see you again next year at
the end of the year, reserve a place in
the front for me. See you next year.
John Lindsay

Bev.
I really enjoyed
meeting you this year
in geometry. I hope
we have another class
together next year. Stay
as nice as you are.
friends always.
Marv
"60" [illegible]

— RESERVED —

I would like to say soming at this time and that is! "By hook by cook I m the last to weight in your bool?" Ya!

I would like to say I want you to be mine for *every*. Inspite of anything that might happen in the year's to come I will allways Love You Untill I die Ya. At the age of 23.

Hi- Guess Geon. was a mess. See you in S.S. hope some one will repeat with me. Always, Kathy Yearman

I ceck you Fared

Love Chuck Gentry